Today

Big Country, Small Job.
Good Wages, Good Times.
How He Quieted Her.
German Science, S.O. Cash.

—By ARTHUR BRISBANE—

WHAT will history say of this nation, with its great problems, concentrating on whisky and crime?

An able engineer is put in the White House, the people hoping for great undertakings and accomplishment.

AND no business is done, except some arguing about shooting bootleggers, murders on the border, holding up yachts, in search of liquor, and similar small police work.

FOR how many years and administrations in the so-called greatest nation to concentrate on the fact that some get drunk and others want to prevent it.

Is that the ONLY thing that interests this nation?

THE whole country reports business good, wholesale and retail.

Intelligent citizens know that business is good, prosperity great, because WAGES ARE GOOD.

The cost of living has been declining since 1925 and the worker is paid 64 per cent more than in 1914.

THAT explains prosperity. It does not exist in China, where you can hire men for a few cents a day and the people have no money to spend.

All that a workman can ever get is what some other workman produces, minus the share of capital and brains. Therefore men should work.

AND all that high finance can ever get is its usual percentage of what the people have to spend. Therefore, high wages should be encouraged.

WAGES in this nation amount to sixty thousand million dollars a year and other income to thirty thousand million dollars more. That is why we are prosperous. The workers earn fifteen billions more than it costs them to live.

PROFESSOR SNOOK, of Ohio University, hit a young woman on the head with a hammer. This, he tells the police, he did "to quiet her." Then, "to relieve her agony," he cut her jugular vein.

The police suspect him of preying on "co-eds," using drugs, in his wooing.

ALIENISTS, hired to prove Snook's insanity, presumably will try to be worthy of their hire.

But proving the killer insane would be only another good reason for putting him out of the world. And, for such a man, the electric chair is sufficiently merciful.

THE only thing that reconciles you to the brutality of capital punishment is the fact that through the ages it has quickly disposed of such men as Snook, preventing the perpetuation of their kind.

Tendency to murder is inherited and murderers should all be, surgically, rendered incapable of reproducing their kind, then put to work.

Such a program would do more than the gallows or electric chair to discourage killing.

GEHEIMRAT BOSCH tells German Dye Trust stockholders that he has completed arrangements for co-operation with Standard Oil of New Jersey. That sort of thing worries Germany's European competitors, and with reason.

A COMBINATION of Standard Oil money and business ability, with German chemical science, should produce results.

Herr Bosch assures his stockholders that the dye trust is pushing energetically the production of "synthetic benzine."

If anybody can make automobile fuel, without the use of oil, Standard Oil wants to know all about it, and, incidentally, to control it.

Don't sell Standard Oil short. You might lose.

A TELEGRAM from Balboa tells of dredging to remove a landslide of 250,000 yards of dirt and stone from the Panama Canal.

Dredges will keep the canal open.

In war what would a few bombing machines do to that canal, if war found us, as usual, unprepared?

This nation should build, without loss of time, a second canal through Nicaragua, the best, most natural route for a canal.

President Hoover is the man to do it, if prohibition will allow him to get his mind on it.

THE Prince of Wales was 35 years old yesterday. How does he feel, looking at the long rows of portraits of his father's predecessors on the throne, the Conqueror, Alfred; Richard, the lion-hearted; powerful Henry the Eighth?

Compared with them, he has as much chance of glory as a young zoo lion compared with his cousin in the jungle.

However, the young prince does his duty, works hard. And, doing his best, he does as much as any predecessor.

IMPORTANT to flying is the attempt of the young American flier, Schoenhair, to reduce to fifteen hours, the flying time from Los Angeles to New York. He will try again.

Those living will be able to breakfast anywhere in the United States, and dine, the same day, at any other spot in the United States. And, if prohibition ever disturbs the habits of the rich, men will fly to Cuba or Bermuda for luncheon, home for dinner.

(Copyright, 1929, King Features Syn., Inc.)

Paid Woman $35,000, Tunney Admits

WEATHER

Probably occasional thunderstorms this afternoon, tonight and Tuesday; slightly cooler Tuesday. (Detailed Report—Page 5.)

Pittsburgh Sun-Telegraph

ESTAB. 1927—VOL. 4—NO. 142 MONDAY, JUNE 24, 1929 THREE CENTS

WALL ST. CLOSE

SEA SEARCH FOR LOST FLIERS FAILS

☆ ☆ ☆ ☆ ☆ ☆ ☆ ☆

Metro Leaders Predict Victory

BIG BALLOT TURNOUT SOUGHT

Tow-Thirds Majority in 62 Municipalities Required to Put Charter Into Effect

Citizens of Allegheny County will declare at the polls tomorrow whether or not they favor the creation of a Metropolitan district giving Pittsburgh fourth place among American cities in the next census. They are to vote on the Metropolitan charter enacted by the Legislature at its recent session.

The polls will be open from 8 a. m. to 8 p. m., daylight saving time.

BACKERS CONFIDENT

Ratification of the charter requires not only a majority of all the votes, but a two-thirds majority in each of 62 of the 123 municipalities composing the county. As regards the latter requirement a township with less than 100 votes will be just as essential to success as Pittsburgh, with approximately 185,000 registered voters.

Notwithstanding this handicap, proponents of the measure are confident of success. They base their optimism on the almost unanimous support given the proposal by civic and business leaders, who declare many advantages will come from the plan, yet it will not deprive the boroughs and townships of their autonomy.

Leaders in the campaign are not, however, permitting their confidence to beguile them into relaxation of their efforts. Numerous last-minute meetings are being held.

Opponents of the plan are also busy today.

GLICK TO HELP

Peter Glick, of Pittsburgh, secretary of the Department of Labor and Industry in the cabinet of Gov. John S. Fisher, declared in a statement that he would return to Pittsburgh for the special election tomorrow "to work and vote for the metropolitan charter."

Closely in touch with industrial conditions in Pennsylvania through his official position, Secretary Glick asserted that the charter "will do more to enhance the industrial prestige of Allegheny County, promote business and increase employment, than any instrument of government ever devised anywhere."

CITES ADVANTAGES

"The advantages to be secured by Allegheny County under the metropolitan charter should be plain to every citizen of Allegheny County," he said. "Its mere adoption, without further effort, will establish the federated city

(Continued on Page Seven, Col. One.)

COLLAPSE PERILS SEVEN

Photo by Pittsburgh Sun-Telegraph.

WRECKAGE AFTERNOON COLLAPSE OF BRICK

The hole left in a two-story brick building between Gilmore way and Bedford avenue on Washington street after it collapsed today, slightly injuring a 12-year-old girl, one of a family of seven endangered by the fall of brick.

WALLS TUMBLE, CHILD HURT

One girl was injured slightly today when a two-story brick building at Bedford avenue and Gilmore way, occupied by Mrs. Salma Whaby and her six children as a dwelling and fruit store, collapsed while the Whabys were in it.

The injured girl is Elizabeth Whaby, 12. She was stunned and bruised when the rear wall of the building fell in. Her mother fled to the street in time, taking with her Rita Whaby, 11; Sarah, 8; Edward, 6; Edna, 4, and James, 2.

The front wall of the building bulged three feet out over the street, and Fire Chief Richard L. Smith ordered the building razed as a menace to public safety.

CLARK RENEWS FIREWORKS WAR

The first fireworks accident of the season, reported from the South Side today, spurred Public Safety Director James M. Clark to renewed efforts to curtail sale and purchase of fireworks.

George Eassey, 8, of Bingham street, burned on the right leg by firecrackers, is the first casualty. His injuries were dressed at the South Side Hospital.

"We have an ordinance prohibiting the shooting of fireworks by any except experienced persons," said Clark, "but it is virtually impossible to enforce this.

"For several months I have tried to get Council to pass an ordinance prohibiting the sale and purchase of fireworks.

"At present my hands are tied. The only thing I can do is to issue permits for sale of fireworks as long as provisions of the present ordinance are complied with."

TUNNEY ADMITS GIVING WOMAN $35,000

Denies Promising to Wed Mrs. Fogarty; Answer Filed To Divorcee's Balm Suit

BRIDGEPORT, Conn., June 24.—(AP.)—James J. (Gene) Tunney, retired heavyweight champion of the world, in an answer to the $500,000 breach of promise suit brought against him by Mrs. Katherine King Fogarty, of Fort Worth, Tex., and New York, denies he had ever asked her to marry him, but reveals that he had paid her sums of money exceeding $35,000 to "relinquish all claims on him."

On receiving these sums, says the answer, Mrs. Fogarty signed a release.

TWO SETTLEMENTS

Alleged copies of the releases were attached to the document filed.

One, dated July 24, 1928, read, "In consideration of the sum of $35,000." Another was dated May 25, 1927, and cited "In consideration of the sum of one dollar." Counsel declined to comment on whether further money had been paid in connection with this latter document.

The defendant called upon the court to enjoin Miss Fogarty from prosecuting her action and to have her restrained from bringing any other action in the future, asserting that her signed releases having forced "a perpetual bar" to such litigation.

"PAY MOTIVE GONE"

"The defendant, upon defeating Heeney in the boxing contest on July 26, 1928, retired as the undefeated champion from the activity of professional boxing, "the legal answer continued."

"And the reasons which were persuasive to him and his advisors with respect to the threats and claims of the plaintiff no

(Continued on Page Two, Col. Four.)

PIRATES SEEK 4TH IN ROW

CHICAGO, June 24.—Riding high and dry on the crest of the National League seas as a result of three consecutive victories over the Cubs, the Pirates today are showing no pity signs as they make ready for the fourth game of the series. The Freebooters are out to make it four in a row. They expect no quarter, nor will they give any.

Capt. Pie Traynor is suffering with a broken nose, the injury being the result of one of Pat Malone's fast pitches which struck the Pirate third-sacker as he batted in the third inning of yesterday's game. Pie intends to remain in the game despite the ailment.

Steve Swetonic did a fine job of relief twirling as the Freebooters won, 8 to 7, before an overflow crowd. Lloyd Waner drove in the winning run in the eighth after two were out by hitting a single to center.

Ervin Brame and Charlie Root are due to face each other in the finale. The Pirates are out in front of the second place Bears with a lead of two and one-half games.

Keeps Secret Of Wedding Four Years

GRACE HAYES

For four years, Grace Hayes, musical comedy star, and Charles Foy, actor-son of the late Eddie Foy, have been secretly married, it was disclosed today. Last Thursday they wed again in a religious ceremony in New York, but the other wedding was a civil ceremony in California and kept secret for professional reasons, they said.

SNOOK PLEADS NOT GUILTY

By JAMES L. KILGALLEN,
International News Service.

COLUMBS, O., June 24. — Dr. James H. Snook, confessed slayer of Theora K. Hix, 24-year-old Ohio State University co-ed, today pleaded not guilty when arraigned in Criminal Court.

Date for his trial was set by Judge Robert Duncan for July 22.

SEEK CHANGE IN VENUE

Counsel for Snook lated announced that before the date of the trial he will file a motion for a change of venue on the ground that it would be impossible for the defendant to obtain a fair trial in Franklin county because of the condition of public sentiment.

The "not guilty" plea by Snook was made in spite of the fact that he had signed an 18-hour police grilling, a formal confession that he hammered and knifed the girl to death June 13 "because she had threatened to kill his wife and baby."

RETRACTION LIKELY

Snook probably will repudiate his signed confession that he killed Theora H. Hix, attractive Ohio State University co-ed.

When the former college professor is brought to trial his attorneys are xpected to attack the confession on the ground that it was forced. The confession was exacted from Snook after 18 hours of questioning by a relay of police officials.

Prosecuting Attorney John J. Chester said today that he was

(Continued on Page Two, Col. Five.)

BANDITS ROB 2 CHAIN STORES

Bandits held up two P. H. Butler stores today. At 2013 East street three men forced Myrtle Atzert, cleck, and John E. Schaffer, manager, to lie down in a rear room while they took $50 from the register. One customer, a Negro, ran when the bandits flourished revolvers.

Two armed bandits found Manager Thomas Long alone, at 5501 McCandless avenue, locked him in a rear room, empties the register of $24 and escaped in an auto driven by a confederate.

SHIP SIGHTS DERELICT PLANE IN OCEAN

Warship Rushed to Learn If Wreckage Is That of Missing Spanish Craft

International News Service.

HORTA, The Azores, June 24.—The Portuguese gunboat Zaire arrived here today after a fruitless search for traces of the missing Spanish trans-Atlantic hydroplane Numancia.

Officers of the vessel said no trace of the missing plane had been sighted, although a large area over which the plane is believed to have passed was searched thoroughly.

WRECKAGE SIGHTED

LONDON, June 24.—(INS.)—A wireless message received in Madrid from an unknown source states that a steamer named Magallanes has found an abandoned hydroplane, believed to be that of Maj Ramon Franco, about 100 miles from the Azores, according to an Exchange Telegraph message from Madrid today.

The dispatch adds there is no official confirmation of the report, although efforts are being made to verify its source.

Four Spanish destroyers have been sent out from Ferrol to search for Maj. Franco, who with three companions is missing on an attempted flight across the Atlantic by way of the Azores. One ship will go to the spot where the wreckage of a plane was reported seen by the Magallanes.

NO DETAILS

The report telling of the sighting of the drifting plane gave no details as to condition of the wreckage, nor did it cite any characteristic which would show beyond doubt that the plane was Maj. Franco's.

Every attempt is being made to determine its authenticity. The report stated that the floating plane was sighted some 100 miles off the Azores, but neither the exact position nor news of by whom the wreckage was sighted was contained in the report.

The Magallanes now is in the vicinity of the Azores, and is due in New York on June 29.

Wireless inquiries have been made direct to the captain of the

(Continued on Page Two, Col. Six.)

HAWKS FLYING TO NEW YORK

METROPOLITAN AIRPORT, LOS ANGELES, June 24.—(INS.)—Capt. Frank Hawks, holder of the trans-continental nonstop flight recordt, took off for St. Louis here early today on the first leg of a flight to New York.

Capt. Hawks, flying the Lockheed-Vega monoplane Texaco, expects to reach New York tomorrow and depart again Wednesday morning in an effort to surpass his cross-country nonstop record of 18 hours and 22 minutes. His personal mechanic, Peter Clausen, accompanied Capt. Hawks on the flight.

The flyer is scheduled to reach St. Louis at 2 o'clock this afternoon (4 o'clock Pittsburgh time).

The plane is the same in which Capt. Hawks established the nonstop record.

FIGHTING WINDS

ALBUQUERQUE, N. M., June 24.—(AP.)—Capt. Frank C. Hawks passed over the local airport at 7.40 o'clock this morning on his flight to New York. He was fighting strong head winds encountered through Arizona and New Mexico.

Grade Crash Fatal To Father and Son

STEUBENVILLE, O., June 24.—Thomas Hanan, 45, and his son William Hanan, 22, Harpersville, O., were killed early today at an unprotected grade crossing on the Penn Railroad at Unionport, O., west of here, when their automobile was struck by a westbound passenger train. Both died of fractured skulls. Both had spent Sunday at Carrollton, O., and were en route home when the accident occurred.

Young Bride Dies, Husband Missing

DETROIT, June 24.—(INS.)—Police today sought Edward Nelson, of Springfield, Mass., whose young bride died last night after drinking poison in a hotel room here.

Notes found in the room directed that the body be sent to the Nelson home in Springfield and indicated the girl had married Nelson about two weeks ago.

Fireman, Parachute Jumper, Killed

CLEVELAND, O., June 24.—(AP.)—William Lowry, 24, Parma, O., fireman, plunged 1,800 feet to his death there when the belts of a parachute in which he was making his two hundred and eighty-first exhibition jump, gave way and released his body.

Stresemann Calls Young's Plan Best

BERLIN, June 24.—(AP.)—In his long-awaited address before th Reichstag, Gustsav Stresemann, foreign minister, today brilliantly defended the Young reparations plan as "much better than the Dawes plan." His speech followed a stinging Nationalist attack.

Bandits Elude Police After Store Holdup

WHEELING, W. Va., June 24.—(AP.)—Two bandits who held up a chain grocery store, terrorized a dozen customers and rifled the cash register of $175, apparently had made good their escape. A police dragnet spread over the city and adjoining communities failed to disclose a trace of the pair. The men fled in an automobile.

'Bone Dry' Policy At St. James, Dawes' Word

LONDON, June 24.—(INS.)—Under the administration of General Charles Gates Dawes, new American ambassador to the Court of St. James, the United States embassy will be "bone dry."

This was learned today when Ambassador Dawes was questioned as to whether he would take steps to dry up the embassy completely now that he has taken control.

The ambassador's answer was characteristically brief and to point:

"I never served liquor in my home in America," he said, "and I see no reason to change the custom now."

Theater Held Up; Quartet Gets $5,748

CHICAGO, June 24.—(AP.)—Four gunmen robbed the assistant manager of the Oriental Theater, downtown motion picture house, at 9 a. m. today. They escaped with $5,748 from the safe. The robbery was carried out by a ruse. The quartet informed the doorman, George Rosenthal, they were a construction gang summoned for repair work. Once inside, they flashed revolvers, forced George Taylor, assistant manager, to open the safe.

In the Sun-Telegraph Today

Weather Detail	Page 5
Radio Programs	Page 10
Society	Page 12
Theaters, Movies	Page 14
Fiction	Page 20
Magazine	Page 21
Sports	Pages 22, 23, 24
Finance, Pages	25, 26, 27, 28

Paper Warehouse Burns; Loss $50,000

STEUBENVILLE, O., June 24.—Thousands of tons of finished product of the Liberty Paper Co. were destroyed late yesterday when a warehouse adjoining the factory was burned. The loss is placed at $50,000.

Ambassador Gibson Off to Visit Dawes

BRUSSELS, June 24. — (AP.) — Hugh S. Gibson, American Ambassador to Belgium, left Brussels for London today for a few days' visit with Charles G. Dawes, the new American ambassador to great Britain.

3 Burn to Death In Plane's Crash

CINCINNATI, June 24.—(AP.)—Three persons burned to death in an airplane that crashed at Lancett Airport at Harrison, near here, yesterday. Joe Hitt, a parachute jumper, had made one leap from an altitude of 2,600 feet and had decided to make another from higher up. Homer Nasior, the pilot, took Harold Biddle along as a passenger.

Spectators said the plane apparently was being maneuvered for a landing when it went into a nose dive. It crashed in a cornfield and turned over, then burst into flames.

Before rescuers could reach it with fire extinguishers, the occupants were charred almost beyond recognition.

Auto Victim Leaves $736,136; No Will

PHILADELPHIA, June 24.—(AP.)—Mrs. Frances Anne Garwood Quinn, who was killed in an automobile accident in New York, May 19, died without leaving a will to dispose of her estate, it was revealed here today. An inventory filed lists a personal estate of $736,136. Mrs. Quinn's only known relative and heir is a sister, Mrs. Mary Hamilton Paulin, of Evanston, Ill. Letters of administration have been granted to her and to Frank H. Stone, Philadelphia attorney.

Guggenheims Plan To Endow Clinic

NEW YORK, June 24.—(AP.)—Announcement was made today on behalf of Murray Guggenheim and his wife Leonie that they planned to establish free dental clinics for children in all five boroughs of New York. The announcement did not state the total amount of the foundation. It said between $3,000,000 and $4,000,000 had been set aside for the construction, equipment and endowment of the first unit in Manhattan.

Capone's Bid for Liberty Feared Gang War Spark

PHILADELPHIA, June 24. —(INS.)—The information that "Scarface Al" Capone would start his fight for freedom from the stuffy, overcrowded Holmesburg county prison this week has brought a number of Chicago gunmen as unwelcome visitors to the city, police revealed today.

Many of the gunmen are bitter enemies of the Chicago beer baron, while others are his pals and followers, police say. Officials fear clashes between the two factions and detectives have been ordered to be on the lookout for the visitors.

Arrest of any suspects carrying concealed weapons will result in their joining the erstwhile gang leader and his bodyguard, Frank Rio, in the county prison, police assert.

Effords to free Capone are to be launched this week. The first step, it is believed, will be to ask that Capone be brought into court on a writ of habeas corpus. Once there, attorneys will argue for a reconsideration of his sentence of 12 months in prison for carrying concealed weapons.

Homestead of Col. Guffey To Be Sold by Sheriff

Col. James M. Guffey's old homestead at 5025 Fifth avenue is to be sold by the sheriff to the highest bidder, July 5, to satisfy a mortgage of $248,568.

The owner, once a power in state and national Democratic politics and a former recognized leader in the oil business, is now living in a modest home within the shadow of the mansion from which he was carried out several months ago when the place caught fire.

Col. Guffey is 90 and his condition such that few persons are permitted to see him. He sleeps most of the time.

The property to be disposed of has a frontage of 204 feet in Fifth Avenue and a depth of 347 feet. It is of brick and stone and long has been a landmark. Attorney Bert H. Smyers is counsel for the bank holding the mortgage.

Most of the furnishings of the fire-damaged house have been sold.

U. S. TO APPEAL TO PUBLIC FOR DRY LAW OBSERVANCE

MORAL PLEA ADDED TO DRIVE

Government's Aim Is to Make Country Prohibition-Conscious by Advertising

By GEORGE R. HOLMES.
International News Service.

WASHINGTON, June 24.—The present drive to enforce prohibition is by long odds the most concentrated and serious the government has undertaken in the nearly 10 years of Volsteadism.

Equipped with more money, more enforcement agents, more guns, more swift patrol boats than ever before, and supported by the Jones law imposing as stiff penalties for prohibition violation as for burglary, the great summer offensive is on from the Atlantic to the Pacific.

APPEAL TO COUNTRY

To these material enforcement aids there will be brought this week the appeal to reason and mass suggestion. With the active support of the dry and professional reform organizations, the administration is now going to try to "sell" prohibition to the country from a moral standpoint—to make the average citizen "prohibition conscious," or, rather, "law enforcement conscious."

Within a few weeks, many billboards throughout the country which have been advising the public to walk a mile for a certain cigaret or to get miles of smiles from certain automobile tires are going to blossom forth with advertisements appealing for law observance. There are going to be $50,000 worth of these posters as a starter. Congress appropriated the money specifically for the poster campaign. It was referred to as a psychological experiment.

SEEK TEACHERS' AID

Next Friday, the government's propoganda for law observance, is to be carried to the school teachers of the country in convention assembled. Thousands of public school teachers will attend the convention of the National Educational Association in Atlanta, and by written and spoken word the government is going to appeal to them to inject into their class room work the message that the Volstead law is as sacrosanct as the laws against thievery and murder.

Closely co-operating with the administration, the Anti-Saloon League had designated next Sunday as "Loyalty Sunday," and has broadcast an appeal to all churches to have their pastor and Sunday school teachers impress upon attendants that observance of prohibition is a patriotic duty—"to teach and preach the patriotic lesson of loyalty to and respect for law."

Bodies of 2 Exhumed In Poison Case Probe

HAVRE DE GRACE, Md., June 24.—(AP.)—Bodies of Edward Stone and Edgar Stone, his son, were exhumed today and taken to an undertaking establishment where an autopsy was performed. The viscera was removed and taken to Baltimore to be examined by chemists for traces of poison. Edward Stone and Edgar Stone were the husband and oldest son of Mrs. Hattie Stone, who is in jail here charged with the murder of her youngest son, George Stone, in whose stomach traces of poison were found after his death January 4.

Lost Fliers

MAJ. RAMON FRANCO

Photos by International Newsreel
SENOR MADARIAGO

The world today was awaiting news of Maj. Franco and Senor Madariago, Spanish airmen attempting a flight from Cartegina, Spain, to the United States, via the Azores.

KELLER SLAIN BY POLICE

LONG BEACH, Cal., June 24.—(AP.)—John Keller, 45, who shot and killed his estranged wife, Ruth Keller, 25, and seriously wounded her alleged suitor and a policeman, upon returning to his home early yesterday was shot by officers and probably fatally wounded.

Shortly before daylight the man returned to the house, in which Officers Holt and Claussen had been secreted. He climbed through a window into the room in which the policemen were waiting. They ordered him to surrender, and, when he attempted to reach his pistol, shot him.

Keller was reported in a dying condition at the emergency hospital. George Finck, the suitor who was shot through the chest, was said by surgeons to be in a critical condition, while Policeman J. W. Bullard was reported recovering. The policeman was shot through the abdomen, and leg.

ALIEN QUOTAS EXHAUSTED BY 23 NATIONS

Irish Free State Leads in Number of Vacancies Left In Allotment With 8,649

WASHINGTON, June 24.—(AP.)—Twenty-three nations have exhausted their quotas of immigration to the United States for the present fiscal year ending June 30.

Of the nations that have not yet filled their allotments, figures made public at the State Department show, the Irish Free State, which in the past has sent large numbers of immigrants into this country, has 8,649 vacancies remaining in its 28,567 quota. The other nations with large quotas have only a score or less of vacancies.

The nations which have exhausted their quotas are Austria, Bulgaria, China, Czecho-Slovakia, Danzig, Denmark, Esthonia, Germany, Great Britain and Northern Ireland, Greece, Hungary, Italy, Lithuania, Luxemburg, Netherlands, New Zealand, Poland, Portugal, Rumania, San Marino, Swedep, Syria, Yugo Slavia.

Twelve small nations and colonies included in the quota list failed to send any immigrants. All of this group have been alloted the minimum quota of 100 and included Afghanistan, Andorra and the Island of Yap.

NEW SEWICKLEY R.R. LINK OPEN

When Mrs. Frank Semple, of 20 Linden avenue, Sewickley, was a girl of 8, she saw the first passenger train of the Pennsylvania and Ohio Railroad steam into the Sewickley station. There was a celebration. The engine's whistle tooted, its shiny bell clanged, and the engineer stepped from his cab to accept a bouquet from a small, excited girl. The girl was Mrs. Semple.

Today, at 86, Mrs. Semple went to the station to see the first train come through over the Pennsylvania Railroad's new river level line between Shields and Glen Osborne. At the station she waited, a bouquet of roses in one hand. Children were putting one-cent coins on the track for lucky pieces.

The first train over the new line roared up to the station, sped through it, sped on, tossing its plume of smoke. The children gathered up their lucky pieces. Mrs. Semple gazed at her roses, turned away. She had expected the train would stop, as one had 78 years ago.

The new line was put into service at 10:30 a. m.

Several hundred men worked all night to shift the eastbound track from the old location to the new. For at least a month westbound trains will continue to travel over the old line, officials said.

The new link is three miles long, and eliminates seven grade crossings, at Sewickley, Edgeworth and Glen Osborne. Its construction cost $3,000,000. It will eliminate, also, the stop at Quaker Valley, for eastbound trains.

On hand to see the line opened were the railroad's general superintendent, N. P. Pitcairn; Division Engineer E. D. Flad; D. M. Bole, of the chief engineer's office; W. W. Hinkley, engineer in charge of the construction job; M. L. Sweitzer, superintendent of construction, and F. I. Connor, engineer.

Oil City War Vet Ends Life in Home

OIL CITY, Pa., June 24.—The third World War veteran to take his life in this district within a week, Richard A. McGranahan, 41, was found dead in a bathtub of his home, his jugular vein severed by a safety razor blade. Coroner J. W. Osenider gave a verdict of suicide. Illness and inability to work were ascribed as the cause.

ON SECOND HONEYMOON

Photo by International Newsreel.
MR. AND MRS. EDWIN CAREWE

Suddenly remarried after a separation of less than a year following their divorce, Carewe, producer-director, and Mary Aiken, film actress, as they sailed from New York for their second honeymoon, to be spent in Europe.

TUNNEY ADMITS PAYING WOMAN

(Continued from Page One.)

longer exist and the defendant has refused and will continue to refuse to pay any further sums of money or cause or permit the same to be paid to the plaintiff in response to her extortionate demands, and by this cross complaint and the relief prayed for, seeks the relief preyed for, without which he will suffer irreparable injury for which he has no adequate remedy at law."

FOUR COUNTER-CHARGES

Four counter-charges are listed.

The first is that Mrs. Fogerty seeks "to vex and trouble the defendant unlawfully."

The second, "to extort money from the defendant."

The third, "to gain, from the publication of libelous charges against the defendant, immunity from the penalty, civil and criminal, of the law of libel, relying upon the privilege incident to pending litigation."

The fourth, "to secure large sums of money from newspapers, from notoriety-distributing agencies willing to pay for her statements, photographs and services."

CLAIMS MARRIAGE OFFER

Mrs. Fogarty, in her suit, alleged that in 1925, shortly after she had obtained a divorce from John S. Fogerty, of Fort Worth, Tex., Tunney, then in training at Hot Springs, Ark., had asked her to marry him. Subsequently, according to the Fogarty complaint, he asked again, and was accepted. Then, he married "another person" —Polly Lauder.

Col. Lewis L. Field, New Haven attorney for Mrs. Fogarty, said that "in general, the Tunney allegations are untrue, but on Mrs. Fogarty's behalf, I will make no statement." Col. Field said he would not make a statement until he had conferred with his client.

SNOOK PLEADS NOT GUILTY

(Continued from Page One.)

skeptical of the motive given by Snook for hammering and knifing Miss Hix to death on the night of June 13 when they were motoring in his coupe. Snook said he murdered her because she threatened to kill his wife and baby if he persisted in his intention to take them on a week-end trip.

DRUGS' USE PROBED

The use of narcotics at the veterinary school of Ohio State University was under the investigation of federal officers today upon the admission of Dr. Snook that Miss Hix had begged frequently for narcotics while in his employment.

William Ford, narcotic agent, said he had learned that the department's allotment was kept in a desk, and that no report of the actual use to which the supply was put had been made. Each withdrawal was for "experimental purposes," he said.

County Prosecutor John J. Chester, Jr., said that three alienists who examined Snook will report to him tomorrow. They made an examination after Chester's announcement that he believed Snook was sane on the night he beat the girl into insensibility with a hammer and then cut her throat with his pocket knife. He will fight an insanity plea, Chester declared.

Chester indicated he will not use the 49-year-old veterinarian's written confession in the trial and conducted further examinations of bloodstains on Snook's clothes and automobile.

Second Rum Battle Report Incomplete

WASHINGTON, June 24.—(INS.)—Another report on the alleged firing on a U. S. customs patrol boat in the Detroit River by a rum-running craft suspected of being Canadian was received at the Treasury today and forwarded to the State Department. Like an earlier report, however, it was unsatisfactory in that it failed to identify the rum-runner. Customs authorities at Detroit have been instructed to make further investigation.

1,500 Slain by Khan's Troops

LONDON, June 24.—(INS.)—The followers of Nadir-Khan, former Afghan minister to France, inflicted a severe defeat upon the self-styled King Habibullah's forces, killing 1,500 of the latter's followers and wounding 500, according to a dispatch from Lahore received here today. The dispatch added that Habibullah had sent a peace emissary to Nadir-Khan to ask for terms.

Romans' Lipsticks Found in London Excavations

LONDON, June 24.—Excavations on an unprecedented scale being made in the city of London for new buildings are leading to remarkable discoveries of Roman and medieval remains.

A pair of antlers found in an excellent state of preservation indicate that the Romans used to have good hunting near the city, and, with other objects found, throw a vivid light on the London of 2,000 years ago.

Among the objects discovered are toilet articles such as the Roman equivalent of the lipstick, various pottery, shoes and jewelry.

GIRL RESCUED FROM WELL BY FIREMEN

50-Foot Tumble Caused By Craving for Water; Rapidly Recovering

Rescued by firemen from the bottom of a 50-foot well she had fallen into at a party in Homestead last night, Betty Chapko, 21, of 612 Thirteenth avenue, Homestead, was recuperating in the Homestead Hospital today from bruises and shock.

Miss Chapko attributed her adventure to a craving for well water, developed while she was participating in a party at 545 Heisel street, Homestead. She went to a storage room, where, she had been told, there was an unused well.

Searching for the well in darkness, she fell into it. Her screams attracted others in the party, who called Homestead firemen to rescue her.

Fireman Edward Leech was lowered into the well on a rope. With Miss Chapko grasped firmly in his arms Leech was drawn up by other firemen.

Police thought water, knee-deep in the well, had broken the girl's fall. Her injuries were slight.

FEAR SPANISH PLANE LOST

(Continued from Page One.)

steamer for confirmation of the Madrid message.

LANDING REPORT FALSE

The Spanish government admits the airmen probably were forced down between the Portugese coast and the Azores. Earlier, the government had put credence in unconfirmed reports from Horta that they had landed safely on an island of the Azores group.

It was explained that the plane's radio would cease to function once the plane alighted on the water, and for that reason the silence of Maj. Franco was not considered as ominous.

The Numancia, a huge twin-motored Dornier-Wahl model, is equipped with pontoons. The fliers, however, had not overstocked themselves with food when they left Cartagena, Spain, at 5 p. m. Friday (noon New York daylight time).

SEEN OVER GIBRALTAR

The Numancia carried 4,000 litres of gasoline, sufficient for about 22 hours of flying. The plane was scheduled to end the first leg of its flight at Horta in about 13 hours.

The last authentic report concerning the fliers came when they were reported passing over Tarifa, on the Straits of Gibralter, about three hours after the start.

FLARE SIGHTED

NEW YORK, June 24.—(INS.)—A red flare sighted in midocean halfway between the Azores and New York by an American freighter may solve the mystery surrounding the whereabouts of the Spanish trans-Atlantic fliers, Maj. Ramon Franco and his three companions, it was believed today.

The flare was sighted by the S. S. Buffalo Bridge at 5:40 a. m. Greenwich Meridian time, (12:40 a. m. New York daylight time) Sunday.

According to the Buffalo Bridge's message the ship's position was 40.04 north latitude and 50.57 west longitude when the flare was sighted.

Merchants Arrange Sewickley Concerts

Sewickley business men have arranged for a series of five Saturday night concerts, the first having been held last Saturday night. Vaclar Klimek and his American Legion band have been hired for the series. The committee in charge is as follows: Robert Kleindienst, Frank Hegner, Charles D. Drynan, Harry K. Campney, R. R. Moses, Clifford H. Brandt, A. Merz and John A. Campbell.

Richest Girl

Photo by International Newsreel.
DORIS DUKE

Miss Duke, as she appeared at New London, Conn., where with smart society crowds she awaits today the colorful college regatta. She is the world's wealthiest young woman through inheritance of Duke tobacco millions.

DRY KILLER LET OUT ON BAIL

INTERNATIONAL FALLS, Minn., June 24.—(AP.)—Emmett J. White, border patrolman, who was held in jail here on a second degree murder charge in connection with the killing of Henry Virkula, Big Falls merchant, June 8, was released yesterday on $5,000 bonds. The bonds were signed by Dr. C. C. Craig, president of the City Council.

Application for bail was made last week before Judge Graham Torrance, in District Court at Bermidji, by counsel for White. The bond was approved by Judge Torrance.

White awaits action of the grand jury, which meets in October.

The patrolman left town immediately after his release. It is thought that he went to his home in Duluth.

Eighteenth Ward Arranges Concerts

The Eighteenth Ward Board of Trade has arranged for a series of free concerts to be given by Vastine's Westinghouse Band, the first to be held at McKinley Park, July 4. The others will be held July 9, 16, 23 and 30. Charles Moore, David Hughes and M. P. Welsh have been appointed a committee to arrange details for the concerts.

REVOLT OVER TARIFF GROWS

"Sinister Forces" Framed House Bill, Deemocratic Leader Hull Declares

WASHINGTON, June 24.—(AP.)—With the Democratic-Republican Independent movementin opposition to the House tariff bill apparently gaining momentum, four schedules of that measure which are destined to be the subject of more or less intense controversies in the Senate engaged the attention today of sub-committees of the finance committee and scores of witnesses.

Two of these schedules—wool and sundries—were open for testimony for the first time since the committee began its public hearings on the bill, while about 100 witnesses already had been heard on the other two—agriculture, and earths, earthenware and glassware. Most of the witnesses who have been heard thus far have appealed for greater increases than the House voted in the duties on products with which they were concerned.

LONG DEBATE LIKELY

The sundry schedule is the one which contains the House proposal, adopted after considerable controversy, to place duties on hides, leather, boots and shoes, now on the free list. This, with the similar proposal affecting various building materials and that to increase the rate on sugar, is expected to be the basis for several weeks of debate, at least, during the Senate's consideration of the bill after August 19.

Lengthy discussion also is likely to grow out of the proposal in the wool schedule to add three cents to the present duty of 31 cents a pound on raw wool and to increase the rates on wool manufactures to compensate for that advance.

Evidence of the growing intensity of the Democratic-Republican independent movement to confine revision to agricultural and related products and to bring about reductions in some industrial schedules was given in statements by Senators Brookhart, Republican, Iowa, and Representative Hull, Democrat, Tennessee.

SLIM FARM AID

The former held that farmers should recognize that however high tariff rates might be made on a commodity of which there is a surplus, they cannot aid its producers. He also said the present law gave farm products only 1.1 per cent actual protection and that the House bill would increase this to only 1.3 per cent, "compared with an effective rate on other industries of 38.8 per cent."

Hull charged that "sinister and selfish forces dominated the House tariff proceedings, and unless the people bestir themselves they will likewise dominate the Senate."

"Agriculture," he said, "for the ninety-ninth time is to be hoodwinked and humbugged by prolific promises of effective tariffs that are a fraud and a swindle, save as to certain minor specialties."

Former Finance Minister Dies

OTTAWA, Ont., June 24.—(AP.)—Rt. Hon. W. S. Fielding, 80, former Minister of Finance, died last night at his home here. He had been ill at his home for almost five years, most of that time having been spent in bed.

Deserted Wife Kills Self; Spares Father Grief

CHICAGO, June 24.—(AP.)—During the year since her husband left her, Mrs. Florence Lehman Archer often said to her sister, Mrs. John Zoehlmir, that she would kill herself were it not for the grief it would cause her father.

Yesterday the father, George Lehman, was motoring in the country. When he and Mrs. Zoehlmir returned last night they found Mrs. Archer dead from gas fumes that filled the kitchen. She was bound hand and foot to the gas range.

"Of course she did it herself," the sister said, "but let us pretend to my father that burglars killed her. That is the way she wanted it to be."

Man Dead Four Days Is Found Strung Up

NEW KENSINGTON, Pa., June 24.—Believed to have ended his life in a fit of despondency, the body of O. C. Stiffy, 50, was found hanging from a clothes line this morning in a stairway leading to his apartment in the rear of 410 Fourth avenue, here. He had been dead for about four days, according to authorities. Chief of Police Lloyd D. Skinner, investigating Stiffy's absence from his usual haunts, found the body. Friends said they believed Stiffy had become despondent.

Four Hurt as Autos Collide in East End

Four persons were injured when two automobiles collided in Kelly street, East End, yesterday. They were Ross Scott, 29, of 9 South Tyson street, and Harry First, 44, of 12 Braddock avenue, Braddock, drivers of the cars, and First's wife and daughter, Phyliss, 6. They were treated at Pittsburgh Hospital. The drivers were ordered arrested by Traffic Inspector Ben Marshall.

FORD WELCOMES RETURNING SON

Photo by International Newsreel.
HENRY FORD RECEIVING EDSEL AND HIS FAMILY AT PIER

Two cameramen and five passengers were injured when flash powder exploded on this occasion, Henry Ford's greeting at the pier to his son, Edsel, and his daughter-in-law and his two grandchildren upon their arrival in New York from a tour of Europe.

WELL, HE BROKE 80!

Photo by International Newsreel.
ALFRED S. AUSTRIAN

Attorney Austrian, Chicago, hopelessly up in the 90s in his golf. New knickers, different clubs helped none, so he went to Pro George A. O'Neil and volunteered $10,000 if he could be taught to break 80. After months of toil, Austrian was ordered out to play and to come back and pay. Score cards for three rounds were 73, 79, 77. He paid, gladly. Then a friend asked why he paid so heavily and almost swooned when Austrian answered, "To win a $5 bet."

Pastor Shifts Service For Golfers, Caddies

CHICAGO, June 24.—(AP.)—The Presbyterian Church at Itasca, Du Page County, has arranged Sunday services so that caddies on the six golf courses nearby, as well as golfers themselves, may attend church and play golf, without one interfering with the other.

A special Sunday school for caddies is held throughout the golfing season, beginning at 7:30 a. m. Half an hour later services are held for golfers. The pastor, the Rev. Lester E. Bond, announced that parking space for golf equipment has been provided in an anteroom.

"Many of our local residents, especially caddies, could not attend services at the usual hour in the morning," the pastor said, "and many persons who come here from Chicago to play golf would not break into their game to go to church. Now we have conformed our Sunday schedule to golfing hours and the church attendance proves we are doing the most expedient thing."

Ohioans Given New Kidnaping Trials

WOOSTER, O., June 24.—(INS.)—Elias and Arthur Arnold, 63-year-old father and 17-year-old son, now serving terms in Ohio penal institutions for kidnaping Melvin Horst, 4-year-old Orrville (O.) boy, were granted a new trial today, according to a decision of the Court of Appeals here.

Veteran Sues U. S. For Life Pension

His request refused by the Veterans' Bureau, Carlo D'Ella, World War veteran, of Wilmerding, today asked Federal Court to award him a monthly lifetime pension of $57.50, retroactive to August, 1918. The request was contained in an action filed in Federal Court.

D'Ella averred that he was permanently injured by a shell in 1918.

U. S. TREASURY SURPLUS GROWS DESPITE TAX CUT

COLLECTIONS MORE THAN $500,000

200 Million Gain Reported; Public Debt Is Reduced; Customs Duties on Increase

By ROBERT S. THORNBURG.
International News Service.

WASHINGTON, June 24.—Uncle Sam's uncanny ability to keep making more and more money, despite successive reductions in income and corporation tax, and to yield handsome profits year after year again has been demonstrated by remarkable tax collection figures made public at the treasury today.

With six business days of the fiscal year yet to be reported, both income and corporation tax and customs receipts were far greater than the entire 1928 period. On the basis of today's figures and barring any unusual appropriation except that of $45,000,000 to railroads for additional compensation for handling the mails, the government will have a surplus of well over $200,000,000.

OVER HALF BILLION

Up to Saturday, income tax collections for June were well over a half-billion dollars, exceeding all of 1928 by more than $50,000,000. For the fiscal year tax collections exceeded $2,280,000,000, and were about $11,000,000 greater than for all of 1928. Compared to the same period in 1928, tax collections were $172,000,000 greater.

On the other hand, up to Saturday, for the year the government has spent $3,711,807,000, greater than for the entire 1928 period by $72,000,000.

Uncle Sam's overhead for the 1929 year will exceed that of 1928 by over $100,000,000, according to indications, or the most expensive peace-time year in history.

DEBT IS REDUCED

The public debt will be reduced about $800,000,000, to a new total of approximately $16,804,000,000.

The peak figure in August, 1919, was something over $26,000,000,000. The reduction since 1919, represents a savings in interest to the government of nearly $500,000,000 a year. The saving as a result of the 1929 reduction will be somewhat under $40,000,000.

The heavy volume of imports to satisfy the demands of the American buying public was demonstrated by the increase in customs duties. To date collections were about $590,000,000, a gain of $32,000,000 over the same period last year.

10,000 ATTEND BOOTH SERVICE

LONDON, June 24.—(AP.)—Albert Hall was filled to capacity last night by 10,000 persons for a memorial service to Gen. William Bramwell Booth, former head of the Salvation Army. To the stirring music of 200 bandsmen of the Army, the procession bearing the body entered the hall and marched to the place of honor in the center.

Commissioner Catherine Booth, his daughter, and other members of the family and officers of the Army who had nursed the general during his long illness attended.

Gen. Edward J. Higgins opened the service, but most of it was conducted by members of the Booth family who offered the prayers and led the singing of hymns.

Gen. Higgins read a long message from Commander Evangeline Booth, head of the Army in the United States, paying tribute to the work of her brother. The general was under stress of great emotion as he spoke, standing before the coffin with arm raised in salute to the leader of the Army whom he had succeeded.

Hundreds Get Jobs As Mines Resume

GRAFTON, W. Va., June 24.—(AP.)—Approximately 300 coal miners, employed by the Maryland Coal Company, who were furloughed here, due to a slump that has affected all Northern West Virginia, went to work in the Wendell mines, among the largest in the state, this morning with the assurance of full-time employment.

Re-employment of the men was brought about through acceptance of a new contract, which, when confirmed by New York mine officials, will necessitate immediately employment of 300 to 400 additional men, it was said.

Pikeville Tutor Joins Old Concord

WASHINGTON, Pa., June 24.—Rev. B. V. Riddle, who was associated with Pikeville College, Kentucky, for several years, has assumed his duties as director of the Institute of Practical Arts, of Old Concord, maintained particularly for the education of children of foreign born.

Rev. C. L. McKee, who has been director, relinquished his duties because of a nervous breakdown.

Ammunition Dump At Canton Lets Go

CANTON, China, June 24.—(AP).—The explosion of an ammunition dump, which caused rumors to get abroad that a hospital had met with disaster, resulted in two workmen being killed and two injured. The explosion cut off electric light service to a hospital for a time.

TAKES MATE'S BUSINESS

Photo by International Newsreel.

MRS. LOUISE BOE AT HER PRESSING WORK

When they were divorced, her husband's cleaning and pressing business was awarded by the court to Mrs. Boe, Seattle. She plans to continue its operation herself rather than sell it.

SPEED PLEDGED ON DAM WORK

LAS VEGAS, Nev., June 24.—(AP.)—Secretary Wilbur, weary from two days of intensive inspection in the Boulder canyon dam vicinity, left here yesterday for San Francisco after promising the citizens of this city that work on the big dam in the Colorado River would begin as soon as final plans could be drawn and certain legal questions settled.

The promise meant much to Las Vegas, where employment furnished by the construction work will relieve a situation brought about by the town "booming" when the legislation was passed six months ago.

Hundreds of persons looking for work, hearing that the government was going to build Boulder Dam, flocked to Las Vegas and are now living around the outskirts of the city in tents and rudely-constructed shacks. On every side the great American desert stretches for miles, making it impossible for the stranded, moneyless people to get away.

The permanent citizenship of the city, built in the lower middle of the great desert arounr a great artesian well, has done its best to care for the stranded people, but in spite of these efforts, there has been, and still is, suffering.

Working with a full force the engineers estimate that it will take at least seven years, probably eight, to finish the dam, and then it will be two years before it fills from flood waters.

Greensburg Building Struck by Lightning

GREENSBURG, Pa., June 24.—(AP.)—A severe electrical storm, accompanied by heavy rain, struck Greensburg yesterday. The home of Lloyd M. Johnson was damaged when hit by lightning and a small fire, also caused by lightning, broke out in the plant of the Keystone Clay Products Company. About 100 telephones were put out of commission by the storm.

Browning "Angel" In Theater Venture

NEW YORK, June 24.—(AP.)—Some of the many dollars garnered by Edward W. (Daddy) Browning in auction of his real estate are to be ventured on a show. He is to be co-producer of a play dealing with the happiness of two orphans. He explains the cleanness of it attracted him.

HITS CONGRESS LIBEL LICENSE

WASHINGTON, June 24.—(AP.)—Senator Bingham (Rep.), of Connecticut, plans to propose at the next session of Congress an amendment to the Constitution that would strip from members of Congress immunity from prosecution for libel.

In making this announcement, the Senator declared much harm is done by untrue and ill-founded statements upon the floors of the House and the Senate, where they are protected by the Constitutional clause providing that "any speech or debate in either House shall not be questioned in any other place."

"If the immunity were taken away," he asserted, "many attacks upon private citizens, corporations, religious sects and churches never would be heard."

The recent liberalization of the Senate rules to permit discussion of executive nominations in open session was seen by Senator Bingham as an urgent reason for curbing the remarks of his colleagues.

Citing that practically all discussions of nominations will now be held in open session, he said "in order to protect the names and reputations of all citizens, of high or low degree, and with the view of deterring senators and representatives from irresponsible repetition of reports, rumors, hearsay evidence, derogatory statements and aspersions under cover of the immunity heretofore shielding them from consequences of such remarks when made in Congress, it is my purpose to endeavor to abolish immunity."

Disabled Vets Ask U. S. for More Aid

DETROIT, June 24.—(INS.)—A demand that the United States provide more adequate care for its war veterans will be made by the Disabled American Veterans of the World War who open their ninth annual convention here today.

Delegate veterans declared they are resolved to urge that America keep faith with its disabled soldiers.

Bank of America, Phenix Merger On

NEW YORK, June 24.—(AP.)—A proposal to consilidate the Chatham Phenix National Bank and the Bank of America was announced officially today, confirming rumors recently current on Wall street.

EXPERTS AFTER REMEDY FOR CRIME

Probation Association, With Wickersham as Its Head, Takes Up Big Problem

SAN FRANCISCO, June 24.—Judges, psychologists and probation officers from all parts of the United States will meet in San Francisco this week to seek a remedy for increasing lawlessness and crime.

As members of the National Probation Association, a unit of the National Conference of Social Work, they will hold their first meeting tonight. George W. Wickersham, former United States attorney general and now chairman of President Hoover's Law Enforcement Commission, is president of the association and may be here for the meeting, it was announced.

HOYT MEMBER

Judge Franklin Hoyt, of the Children's Court, New York, recently awarded the $25,000 W. R. Hearst prize for the best plan of bringing about true temperance, is chairman of the board of directors.

Delegates will dig deep into the cause of crime, the program indicates, and will give special attention to the prohibition amendment, motion pictures, churches, employment conditions and other facts.

JUDGE WILBUR TALKS

Juvenile delinquency and its remedy will be discussed by several experts. Among them will be United States Circuit Judge Curtis D. Wilbur, former secretary of the Navy and at one time judge of the Juvenile Court of Los Angeles. Jane M. Hoey, assistant director of the Welfare Council of New York City and a member of the New York Crime Commission, will be another speaker.

Dean Justin Miller of the University of Southern California School of Law, will make the chief address tomorrow night, speaking on the topic, "Preventive Justice and the Law."

Two other groups allied with the National Conference of Social Work will open their sessions tomorrow—the regional social hygiene conference, comprising 11 Pacific states, and the Catholic conference on industrial problems.

BEAVER COUNTY SLAYER DIES

ROCKVIEW, Pa., June 24—A murder that resulted from a quarrel over $5 as expiated today with electrocution of Angelo Lazzarina, of Beaver county, in the penitentiary death house here.

Lazzarina was led to the chair at 7 a. m., eastern standard time, accompanied by the Rev. P. N. Osborne, prison chaplain. After two contacts of curfent he was pronounced dead eight minutes later. No claim was made for his body and it will be buried here.

Lazzarina was convicted of killing Patsy Visingardi at Aliquippa, Pa., May 11, 1928. Lazzarina, ran a junk shop and sold auto mobile tires to three strangers for $5. They returned later and protested the tires were useless. Visingardi took the part of the strangers and in a quarrel that followed Lazzarina shot Visingardi dead.

Taxi Drivers' Clash Is Averted by Police

There was no taxicab fight at the Baltimore and Ohio Station today. To prevent a recurrence of last week's battle, when green and yellow drivers fought for the patronage of returning excursionists, a score of police were on hand today when two excursion trains from Chicago and Atlantic City returned to Pittsburgh.

RESCUERS AT FATAL TANK FIRE

JOHN GERMEYER WICK ROBINSON

Photo by Pittsburgh Sun-Telegraph.

FRANK ZAWICKI **PAUL RILEY** **CHIEF SAUL KLEIN**

South Side firemen at the two-foot manhole through which they worked in rescuing two men, both of whom are dead, from the burning grease tank at Penn Overall Supply Company. Explosion and fire were believed caused by short-circuit of electricity in the tank.

SECOND BLAST VICTIM DIES

Two men were dead today and two others are in a serious condition as the result of a fire in the plant of the Penn Overall Supply Company, 2121-2123 Jane street, caused, officials said, when an electric light short-circuited in a grease tank.

The dead men were James Gallagher, 27, of 2310 Carey way, employed for the first day for removing muck which had accumulated in the tank, and Albert Weiner, 29, of 2272 Parkview street, a part owner in the plant. The blast occurred yesterday.

Gallagher was dead when pulled from the tank by firemen. Weiner died in the South Side Hospital at 6:45 a. m. today.

Weiner was rescued by Sam Kalb, 28, of 2300 Sherbrook street, the other member of the firm. Kalb and Fred J. Luffy, 30, of 222 Sylvania avenue, an employe of the company, are in the South Side Hospital badly burned about the hands, face and body.

Coroner W. J. McGregor attributed the explosion to the negligence of workmen in failing to wear gas masks supplied them. He said an investigation had disclosed that Gallagher had been overcome by gas and that Weiner, trying to save Gallagher, had broken an electric light, setting off the blast.

Salt Lures Deer To Tracks, 7 Are Killed

WILKES-BARRE, Pa., June 24.—(AP.)—Salt which leaked from a freight train along Lehigh Valley Railroad between White Haven and Mountain Top, about 10 days ago, has indirectly caused the deaths of seven deer, five of them bucks, according to the announcement by Game Warden Harry Meiss. The seven deer met their deaths as they stood along the railroad lapping up the salt. Two fine bucks were killed by one fast train within a few hundred yards of each other.

Lightning Strikes Man Milking; Escapes Death

GREENSBURG, Pa., June 24.—Struck by something that felt like a blow from a heavy club across his back, John B. Shrum, a farmer of Hempfield Township, later found that he had narrowly escaped death from a lightning bolt.

Shrum was milking at the time and had braced himself at an iron grating behind him. The cow was momentarily stunned, but escaped injury.

600 NEGROES IN RIOT; 3 DYING

NEW YORK, June 24.—(INS.)—Three of 600 West Indian Negroes who staged a riot in Harlem last night with sabers and empty rifles, were near death this morning, many others were nursing minor injuries and 15 were under arrest. Police reserves, armed with rifles and a submachine gun, broke up the battle after a free-for-all fight in which occupants of neighboring buildings participated by throwing bottles and other missiles from the windows.

The riot started when 50 members of the Universal Negro Improvement Association, strutting in their blue uniforms with glistening gold braid and brandishing unloaded rifles, attempted to force an entrance into Liberty Hall. The Garvey Club, a rival Negro organization, was holding a meeting in the hall and its 500 members were similarly armed.

The 100 members of the Universal association, which recently broke away from the Garvey club, its parent organization, wanted to take the hall away from the larger group. The latter swept from the hall and were overwhelming the smaller band, belaboring them with rifle butts and sabers, when the police riot squad with gas bombs and machine guns broke up the party.

German Societies Elect Pittsburgher

JOHNSTOWN, Pa., June 24.—(INS.)—Wilkes-Barre was chosen as the convention city for next year's meeting of the State Federation of German-American societies which closed a two-day meeting here late yesterday. Reinhard Ullrich, of Pittsburgh, was selected as vice president of the organization.

The convention adopted resolutions denouncing the Volstead Act as a "breeder of lawlessness and crime" and calling upon Congress to enact some law based upon suggestions contained in the plan of Judge Hoyt who recently won the Hearst $25,000 prize for the best plan to promote temperance.

Smith Seconder, Iowa Leader, Dies

FORT DODGE, Ia., June 24.—(AP.)—M. F. Healy, 66, who seconded the nomination of Alfred E. Smith at the Democratic convention in Houston last year, died today after a long illness. He long had been a state Democratic leader and was a delegate to eight national conventions.

TODAY'S BEST INVESTMENT . . .
Home Ownership in Metropolitan Pittsburgh

Select one from Today's Classified Ads.

Oakmont—Brick and frame, 6 rooms, bath, reception hall. Price $8,000. See classification 60.

Out Brighton Rd., way, $7,800. Brick and shingle, 6 rooms, 2 garages. See classification 62.

Dormont bargain $8,900. All brick, 9 rooms, hot water heat. See classification 63.

A real buy at $7,750. New brick and shingle, 6 rooms, tile bath. See classification 64.

Best section of Oakland, 9 rooms, bath, hot air heat, double garage. Arranged for two families. Low price for quick sale. See classification 61.

Turn Now to the Classified Ads. See These Complete and Many Others Listed Under Classifications 60 to 69.

BISHOP ROUSES CANNON'S IRE

WASHINGTON, June 24.—(AP.)—Bishop James Cannon, Jr., chairman of the board of temperance of the Methodist Episcopal church, South, replied to the "amazing protest" of Bishop Collins Denny at Richmond against adoption of a resolution pledging hearty co-operation to President Hoover to secure law enforcement.

"Concerning the resolution pledging hearty support of the Richmond conference of the Methodist Episcopal Church to President Hoover in his efforts to secure law observance and law enforcement" the statement declared, "Bishop Denny is quoted as saying:

"'I do not think it is within the sphere of the church to do such things. I fear that it means the ultimate division of the Methodist church, for many will refuse to be dragged as a church into politics.'

"Without questioning the sincerity of Bishop Denny in the position which he has taken, the overwhelming majority of his Methodist brethren believe that it is their right and their duty to assure the President of their support in his efforts to stamp out the lawlessness which is threatening the national life."

Bishop Cannon cited the resolution adopted by the conference at Richmond, despite Bishop Denny's protest, as "the best answer."

Church Site Bought In Homestead Park

A general committee of the Messiah Lutheran Church of Homestead Park yesterday announced that five lots upon which a new church will be erected have been purchased near the Pittsburgh line on a tract recently annexed. They have a frontage of 175 feet on Main street and 229 feet on Scott way, with a depth of 110 feet. The church was founded in 1904 by the Home Missionary Board of the Pittsburgh Synod.

Physician, Graduate At Pitt in 1928, Dies

JOHNSTOWN, Pa., June 24.—(AP.)—Dr. Joseph M. Geus, 30, of Nicktown, died yesterday of tuberculosis. He was graduated in 1928 from the medical school of the University of Pittsburgh, but became ill at the time of his graduation and never had practiced.

"Baby Face"

Photo by International Newsreel.

"WEE WILLIE" DOODY

Chicago police orders are to bring in Doody, known by many "endearing" names in gangland, dead! He is charged with killing a druggist and a policeman, wounding a postal inspector, a restaurateur and a policeman, and leading a quick-shooting band specializing in sub-station post office hold-ups.

PARLIAMENT TO CONVENE TOMORROW

Many Vital Issues Confront Labor Leaders in Taking Over British Government

LONDON, June 24.—(AP.)—Parliament convenes tomorrow for the first time since the general election of May 30, which returned a Labor plurality to the House of Commons and brought the fall of the government of Stanley Baldwin, Conservative, and the accession of that of Ramsay MacDonald, Laborite.

The meeting tomorrow will be a more or less perfunctory matter, merely for the purpose of swearing in members, with interest centered on the next Tuesday's session, when the speech from the throne, read by Lord John Sanky, new Lord Chancellor, will be read.

WORKERS PROBELEMS

This speech is awaited with unusual interest, since it almost surely will reveal a number of important subjects as Anglo-American conversations, the Rhineland evacuation, relations with Soviet Russia, unemployment measures, and possibly temperance measures.

Among other things the new Labor government is credited with the intention of tackling the whole question of slums and housing, especially provisions enabling workers to obtain houses within reach of their incomes. This lack in the past has long been a matter of complaint.

PZENSION REFORM

Reform of the present system of administering pensions will be another item in the government's program, with the removal of certain alleged anomalies and injustices with regard to widows and orphans and old age pensions, the reform to be followed by introduction of a more comprehensive pension scheme.

Unemployment in all its phases will be a foremost subject facing the new Parliament, with the Liberals of David Lloyd George certain to make a bid for their scheme of reducing the number out of work by increasing public construction jobs.

FACE BIG PROGRAM

The matter of eight-hour days for the miners is also under consideration, and there possibly may be some move toward temperance legislation, although this probably will be shelved in committee rooms or with some special commission.

While various matters of foreign policy are very much Parliament's concern, in many cases the administration can act without special parliamentary authorization.

The program facing the legislators is a big one and there obviously cannot be much legislative output before the body rises for its vacation at the end of July.

TWO GANGMEN SLAIN; 1 HURT

KANSAS CITY, Mo., June 24.—(INS.)—Ben Barretti, notorious Chicago racketeer and former pal of the late "Big Tim" Murphy, and Arthur Hartman, a gangster from St. Louis, were dead today and another associate was wounded as a result of a pistol battle last night in front of the LaSalle hotel in the fashionable Linwood boulevard district. The assailants escaped.

Kearns Humphrey, the third victim, tottered into an automobile which leaped away but crashed into another car and he tumbled to the street, bleeding from a wound in the back.

Barretti, one of the most widely known racketeers in Chicago, fled in 1927, forfeiting a bond of $85,000 on a murder indictment in connection with the killing of Mike Kissane, politician and saloonkeeper. He went to Los Angeles where, police reported, he killed Max Silverstein in a holdup last March. He also was sought for a murder in Galveston, Tex., and for payroll robberies in Dallas, Tex., and other cities.

In a hospital the wounded Humphrey said that Barretti had confided to him that just before he fled Chicago he had killed a gangster who sought to "take him for ride."

Barretti's activities in one racketeering venture in Chicago netted him close to $500,000, police asserted. In this scheme with "Big Tim" Murphy, later slain by enemies, Barretti is said to have organized a fictitious publishing concern whereby they bilked thousands of civil service employes including policemen and firemen.

Shooting of Bulgar Women Causes Stir

VIENNA, June 24.—(AP.)—A Sofia dispatch to Neues Wiener Tageblatt today said great indignation had been aroused in Bulgaria as a consequence of the shooting by Jugoslavian guards of three Bulgarians, two of them women, whom the Bulgarians insisted carried regular passports. The Sofia government was said to be preparing an energetic note to the Belgrade government in protest at the incidents.

Sunstroke Fatal To Scranton Man

SCRANTON, Pa., June 24.—(AP.)—The first death in this section caused by the hot weather of the past week occurred here when John Aebli, 56, who suffered a sunstroke last Friday while playing with a baby on the lawn at his home, died yesterday.

Nation Drifting Toward Polygamy, Synod Told

RIVER FOREST, Ill., June 24.—(AP.)—Dean John H. O. Fritz, of Concordia Seminary, St. Louis, yesterday declared open and legalized polygamy to be preferable to what he termed "the current moral trend, particularly as suggested by companionate marriage."

Dean Fritz, who is attending the thirty-fourth triennial conference of the Evangelical Synod of Missouri, said history indicates the direction "in which we are now heading."

"Open polygamy or something worse is the thing toward which we are drifting," Dean Fritz said. "I believe polygamy is to be preferred to the situation one sees in the future.

REMEDY IN GOSPEL

"The only remedy is found in the Gospel. There is not one syllable in the Bible, from Genesis to revelations, recommending incompatibility, mutual consent on clashing temperaments as cause or reason for divorce, nor will one find anything which even remotely suggests a companionate marriage idea."

Delegates to the conference met in Soldier Field in what was described as the largest and most representative Lutheran meeting ever held.

Dr. W. A. Maier, of Concordia Seminary, the principal speaker, decried what he termed t present trend toward atheism and said the remedy of evil rested in religion rather than education.

The mass-meeting marked the four hundredth anniversary of the publishing of Luther's small catechism, and an address by Edwin H. Faster, president of the Lutheran Laymen's League, was devoted to a

"HEAVE TO FOR CUSTOMS SEARCH"

Photo by International Newsreel.

BORDER PATROLMAN BOARDING PLEASURE CRAFT AT DETROIT

Border patrolmen, against whose service are charged many shootings lately, boarding a pleasure motorboat in the Detroit River to search for rum. In this photo, one patrolman from the government boat holds the detained craft while his partner operates.

FRENCH ATTACK U. S. ON DEBT

PARIS, June 24—The debt France owes to the United States today is the most outstanding controversy in the French national life. For the first time since the World War, and undoubtedly as a result of pressure from the highest quarters, something approaching the facts is now being told.

Premier Raymond Poincaire himself has laid before the Joint Committees of the Senate and Chamber of Deputies the complete details of the controversy, past and present.

The press is opening its columns to Henri Berenger, party to the Mellon-Berenger agreement, and others for the presentation of their views, some of which picture the United States as "Uncle Shylock" demanding the last drop of blood.

Citizenship Denied To College Professor

NEW HAVEN, Conn., June 24.—(AP.)—Prof. Douglas C. Macintosh Dwight, professor of theology in Yale Divinity School, who would not promise to "defend the United States against all enemies," was denied American citizenship by Federal Judge Warren F. Burroughs today.

Light Rain Relieves Hong Kong Drought

HONG KONG, June 24.—(AP.)—A light rain that began falling at midnight gave this thirsty island a third of an inch of rainfall by noon. In the present serious drought even so insignificant an amount was greeted with relief.

CROWD'S RECEPTION FOR MACDONALD

Photo by International Newsreel.

ACCLAIM AT LOSSIEMOUTH FOR NEWLY-ELECTED PREMIER

Huge crowd in Lossiemouth, England, cheering Premier Ramsay MacDonald following his election and escorting him to "Hillocks," his home. The premier's daughter, Ishbel, rides with him and aids in returning the greetings of the crowd.

100th Sea Trip for Ancient Umbrella

PLAINFIELD, N. J., June 24.—(AP.)—An umbrella that did valiant service in the blizzard of 1888 is to be taken shortly by its owner, Ernest R. Ackerman, on its one hundredth trans-Atlantic voyage.

Fall Upon Fence Fatal to Child

NEW KENSINGTON, Pa., June 24.—(AP.)—Alfred Ashbaugh, 3, died in Citizens Hospital here from injuries received when he fell on a picket fence while picking cherries in Allegheny Township.

ALIENS RESIST DEPORTATION

NEW YORK, June 24.—(AP.)—Police reserves were called yesterday to quell a rebellion of 65 aliens awaiting deportation at Ellis Island. Although government officials were silent, reports of the disturbance said the aliens, who had been placed in a detention hall, rushed several armed guards who entered in an attempt to keep them quiet.

While the guards stood in the corner menacing the aliens with guns, Night Superintendent Harvey Snyder attempted to persuade the prisoners to desist. Meanwhile a call was sent for Marine police, who helped the guards to restore order.

Several of the aliens were placed in solitary confinement. Among those who took part in the disturbance were several men sent here recently from the West and described as gangsters.

MEXICANS JAIL EX-DEPUTIES

MEXICO CITY, June 24.—(AP.)—Dispatches to Mexico City newspapers from Queretaro today said three former state deputies had been arrested following attempts to establish an independent Congress in the state. They were deprived of their representation privileges on charges of having attempted to overthrow the government of Gov. Aranjo. They set up an independent congress and named Col. Vazquez del Mercado as Governor in place of Senor Aranjo.

Aranjo, absent from the city, wired the military authorities and asked their support. The military broke up the congressional session and arrested all the mutinous deputies except three, who evaded arrest by hiding.

WOMAN, 2 MEN, IN DOPE NET

NEW YORK, June 24.—(AP.)—Two men and a young woman, the mother of a 6-year-old child, were held on charges of violating the narcotic laws when arraigned in Morrisania Court.

One of the men, John Dostwick, 35, was held without baill for the federal court on a charge of selling narcotics to a federal investigator. As a result of information obtained from him police arrested Henry De Roma, 28, and Mrs. Marie Marchettel, 24, both of whom were held for court.

Police said de Roma was sentenced to from eight to 12 years in Pittsburgh in 1917 for a slaying.

Erie and Johnstown Posts Win Contests

ERIE, Pa., June 24.—(AP.)—Billy Simpson Post No. 470, Veterans of Foreign Wars, Erie, won the prize in the drum and bugle corps division and the Johnstown post won the band championship of the organization at the state contest held here yesterday.

Women in Scanty Clothes Barred From Church

BURLINGTON, Vt., June 24.—(AP.)—Women whose scanty clothing is considered to exceed the bounds of "decency" are to be barred henceforth from attending services at St. Mary's cathedral here, it is proclaimed in a notice signed by the Very Rev. Joseph F. Gillis, rector of the cathedral, and vicar general of the Catholic Diocese at Burlington.

The statement, posted at the entrances, declared: "Women wearing short-sleeved or low necked dresses or other styles prohibited by decency are prohibited from entering this church to attend service."

St. Louis Man Wins Peace Poster Prize

NEW YORK, June 24.—(AP.)—The Christian Herald announced yesterday that John J. Eppensteiner, of St. Louis, had won the $1,000 prize in its peace poster contest. Mr. Eppensteiner's poster, selected from 300 entries, depicts a mother and father with three small children standing on a hilltop with the war god lying slain on the ground behind them.

Edward B. Hall, of Point Richmond, Cal., was adjudged the winner of the $100 prize for a peace slogan. His slogan was, "Bury war; war has buried millions."

D. A. R. Gives Medals To Girl, Boy Pupils

Mrs. Elder W. Marshall, chairman of the flag test committee of Pittsburgh Chapter, Daughters of the American Revolution, announced today that first prize was awarded to Dora Weinstein, 14, and second prize to Ralph Caplan, of the same age, both eighth grade pupils in the Forbes School. The prizes, bronze medals donated by the United States Flag Association, were given for the best answers to questions about the flag. Dora Weinstein, a native of Russia, has been in the United States only four years.

Squirrel Hill Fire Damages Apartment

Loss estimated at $1,800 resulted today when fire damaged a three-story brick apartment house at 5863 Hobart street. The flames originated in the second-floor apartment of Mrs. M. Mervis, who was absent, and ate their way into the apartment of Lee Kinn, on the third floor. Water caused damage in the first-floor apartment of J. H. Katz, owner of the building. Battalion Fire Chief John Frazier estimated the damage.

'Peggy' Burns Gone 3d Time in 6 Weeks

Margaret (Peggy) Burns is missing again, the third time in six weeks.

"Peggy," 15, failed to return to her home, 1425 Page street, North Side, last night, after leaving ostensibly to visit a girl friend, her father, Frank Burns, notified the Missing Persons Bureau.

Baby Is Born To Zoo Camel

NEW YORK, June 24.—(INS.)—Susie, one of the most popular camels at the Central Park Zoo, is the proud mother of a 90-pound daughter today. Babe, Susie's mate, is busy crowing, or rather honking, his approval.

Auto Injuries Fatal

MARTINS FERRY, O., June 24.—Struck by an automobile in Wheeling, nearly four months ago, Mrs. Louisianna Ashton, 80, died Sunday in the home of her son, Guy Ashton, here.

Fast Meat Train Wrecked by Negro

BUFFALO, N. Y., June 24.—(AP.)—New York Central train No. 8, known as the New York meat train, was speeding toward its destination when a Negro, riding between the cars, came under the spell of the scenery at Wade's Crossing, eight miles east of Dunkirk, and decided he had reached his journey's end. That decision caused the wreck of the train.

The train was moving too fast for the Negro to take a chance on a leap, so he reached down and turned an angle cock, shutting off the air. One car was derailed and ripped up the tracks a considerable distance. Meat was strewn in all directions.

The Negro described himself as Roy Brown, of Pontiac, Mich. He was turned over to the Dunkirk police.

DONAHOE'S Superfine Ice Cream ★ Will "Keep" 6 Hours in a Broiling Sun!

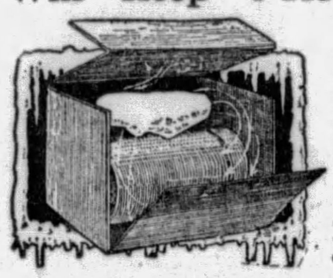

Dry Ice Does It!

—DRY ICE—the remarkable refrigerant first introduced in Pittsburgh by DONAHOE'S over three years ago. DRY ICE is 114° below zero—146° colder than ice. It does not melt, it cannot soil your clothes. A quart of DONAHOE'S Superfine Ice Cream packed with DRY ICE makes only a small package, easy to take home on street car, train or auto. No matter how hot the day, DRY ICE does its job well—it keeps ice cream 6 hours. Your choice of fresh strawberry, chocolate or French vanilla—packed with Dry Ice without extra charge—at, the quart..... 60c

★ Star Items Sold Only In DONAHOE'S Downtown Stores

Franklin Sugar
—finest granulated cane—made from sugar cane, the best sugar for preserving.
10 LB. BAG 53c
—remember it's FRANKLIN—Standard of Purity.

Formosan Sunrise
—For Fine Iced Tea!
FORMOSAN SUNRISE is one of the most fragrant of teas—and you'll appreciate this very delicate fragrance most of all in iced teas.
¼-lb. pkg. 23c ½-lb. pkg. 43c
Pound package, $1.00 regularly. 79c

★ Your Car Is Safe
—from tags, fines, mischief on our parking lot. When purchases at Donahoe's are taken to package room in the Fifth Avenue store, those packages are placed in your car on our lot without extra charge.
Parking Lot DAY RATE 15c First Hour
1½ Hours 25c. 2 Hours 35c
Night Rate—6 to 12 P. M., 35c

C and C Ginger Ale
—new shipment just received.
3 bottles for 49c or
6 bottles in pkg. 95c
The Champagne of Ireland. Loved the World over.
Cantrell & Cochrane Ginger Ale
Sauerkraut Juice—it's an aristocrat now—served on the finest tables in the land—2 cans, 29c.
Norwegian Sardines in olive oil—special at 2 cans, 29c.
Paper Napkins, 14x14 size, 40 to pkg.; pkg. 10c

Here's A REAL Special! Fifth Avenue Peaches
—Colossal halves, finest peaches put into cans—ideal for summer salads, wonderful dessert fruit—use them to make Peach Melbas with ice cream. Regularly 30c a large can,
2 large cans 49c
Boneless Chicken, for sandwiches, can..... 69c
Breakfast Figs, No. 1 tall cans..... 2 for 39c

Assorted Cold ★ Cuts
Tongue, Ham and Sausage, sliced just right—at
79c lb.

BEST Butter in Pittsburgh!
Donahoe's
FIFTH AVENUE—Between Wood and Market.
421 Smithfield—Between 4th Ave. & Diamond St.

Potato Salad ★
—to serve with cold cuts for an appetizing dinner. Fresh from our kitchen.
25c lb.

OPPENHEIM, COLLINS & CO
525-29 PENN AVENUE

Tuesday—At a Special Price

SILK STOCKINGS IN CHIFFON AND SERVICE WEIGHTS....1.15

Chiffon Weight Hosiery, Silk from Top to Toe

Sheer, fine gauge silk stockings, fashioned to our own specifications for full length and width. New sunburn shades and Brighton.

Service Weight Hosiery, with 4-in. Lisle Garter Welts

Clear textured silk of a quality that ensures durability. Full-fashioned and reinforced with lisle. Sunburn shades, gunmetal, black and white.

OPPENHEIM, COLLINS & CO
525-29 PENN AVENUE

Tuesday—An Outstanding Event!

WOMEN'S & MISSES'
NEW SUMMER DRESSES
AND ENSEMBLES

18.00

The Most Remarkable Offering of the Season

Cool, Summery costumes for street, afternoon, dancing and evening wear. Offered at an extraordinarily low price for these values.

Polka-dots, plain and floral prints in styles adapted to town and resort wear.

SIZES 14 TO 20—36 TO 46

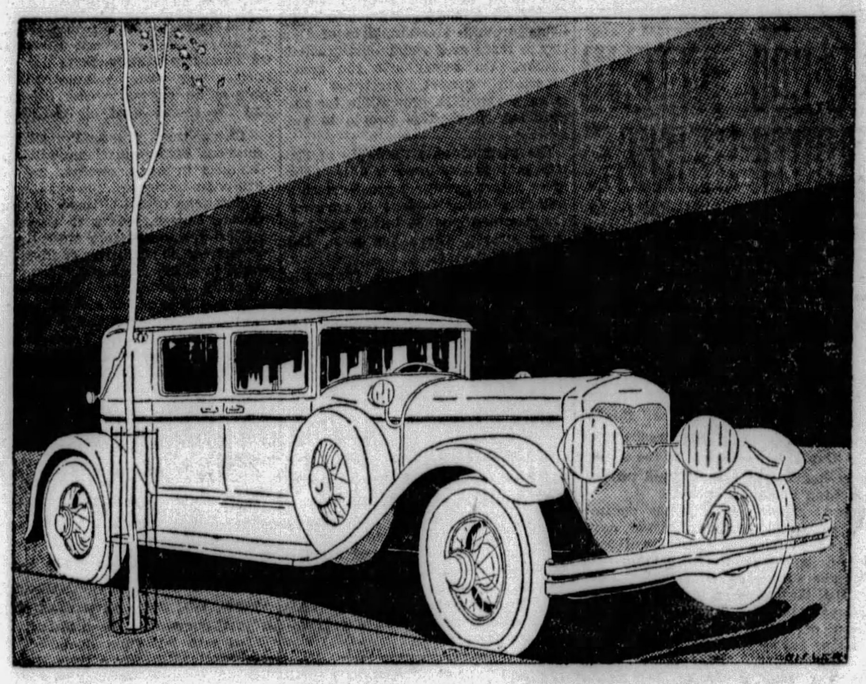

A GOOD USED CAR will do anything another car will do. True, it may not be as bright and shiny as the latest models, but—if you are looking for your money's worth, if you are interested in low cost transportation and small depreciation, buy a good used car. You will find many unusual values to choose from in today's

SUN-TELEGRAPH Classified Ads

ROADS BLOCKED BY CLOUDBURST

INDIANA, Pa., June 24.—Scores of state highway department and county employes today were making temporary repairs on roads blocked and damaged yesterday by a cloudburst which made streams in this district overflow their banks.

State highway workmen declared two thunderstorms traveling in opposite directions met and clashed with terrific discharge of lightning just above the flooded area.

Traffic was halted temporarily on almost every road in the Indiana and Clymer districts. Small buildings were swept away or overturned and several persons narrowly escaped drowning. A large truck owned by a local bottling concern was swept from the highway and overturned near Clymer. Its driver swam to safety with difficulty.

DEBRIS COVERS ROAD

Hundreds of tons of earth, rock and debris were piled on roads and in fields.

In one instance a maple was transplanted by a slide, still standing erect, from the top to the foot of a steep embankment.

Damage to crops throughout the county was reported.

WATER BLOCKS TRAFFIC

At a point three miles from Indiana on the Punxsutawney road, debris carried by a torrent jammed against a concrete bridge, damming the stream and causing it to overflow the highway.

Though the water was 2½ feet deep, a number of autoists drove their cars into it. Some managed to get through.

It was reported that 15 head of cattle and two horses were drowned not far away.

AIR-RAIL TRIP REHEARSAL ON

"Dress rehearsals" in the new air-rail service of the Pennsylvania Railroad, connecting the Atlantic and the Pacific, started today, when L. B. Sisson, of Pittsburgh, editor of The Pennsylvania News, and officials of the Pennsylvania and air experts, left here to transfer from the American, crack Pennsylvania train, at Port Columbus, to a waiting plane. The trip from Pittsburgh to Los Angeles, according to the schedule, will require but 40 hours.

The American left Pittsburgh at 8:30 a. m., a special stop being arranged at Port Columbus, eight miles west of the Columbus Union Station. There the party was to board the plane which will take them to Waynoka, Okla., where they will transfer to a Santa Fe train for Clovis, N. M. Another plane will carry them from there to Los Angeles.

The "rehearsals" will continue 10 days, when regular passenger service will be inaugurated.

Family Flees Blaze; Loss Totals $15,000

GREENSBURG, Pa., June 24.—The family of J. J. Hacker was forced to flee when fire, of undetermined cause, destroyed a two-story frame building in which a gasoline filling station, restaurant and apartments on the Mt. Pleasant road, near Hurst High School, was destroyed early today, causing a loss of $15,000. Hacker smelled smoke, hastily awakened his family and aided them to safety. The Greensburg and Mt. Pleasant fire departments were called, but were unable to save the building.

THE WEATHER

Local Forecast.

Probably occasional thunderstorms this afternoon, tonight and Tuesday; slightly cooler Tuesday.

Hourly Temperatures.

(EASTERN STANDARD TIME.)

12 midnight	71	9 a. m.	80
1 a. m.	70	10 a. m.	83
2 a. m.	70	11 a. m.	83
3 a. m.	71	12 noon	84
4 a. m.	71	1 p. m.	84
5 a. m.	70	2 p. m.	84
6 a. m.	70		
7 a. m.	72		
8 a. m.	74		

Sunrise today .. 4:49 Sunset today ... 7:56

Observations for the 24 hours ended at 8 o'clock this morning:

Time.	Temp.	Hum.	Wind.	Weather.
8 a. m.	74	72.	South.	Clear.

Temperature and Precipitation.

	1928	1927	1926	1925	1924	1923	1922	1921
High..	78	76	77	71	85	90	88	88
Low..	65	58	57	60	68	66	64	70
Mean.	72	66	67	66	76	78	76	79
Precip	.07	.00	.18	.38	.00	.53	.00	.00

Bulletin.

Observations taken by the United States Weather Bureau. The morning temperature readings were taken at 8 o'clock. The lowest temperature is for 12 hours ended at 8 o'clock this morning. Precipitation is for 24 hours ended at 8 o'clock this morning:

Station.	Temp. 8 am.	Pre-L. cip.	Station.	Temp. 8 am.	Pre-L. cip.
Atlanta.	70	70 .58	Memphis.	72	72 .00
Atl City.	74	70 .00	Miami ..	82	80 .00
Bismarck	46	44 .00	Montgmy	60	58 .24
Boise ..	56	54 .00	Nashville.	74	68 .00
Boston ..	72	70 0.0	New Orl.	80	76 .04
Buffalo..	70	68 .02	New York	76	70 .00
Cnooga..	70	66 1.74	Norfolk	74	72 .00
Chicago.	60	58 .00	Oklahoma	66	62 .52
Cincinn..	70	64 .00	Omaha ..	60	58 .20
Cleveld..	70	66 .10	Pkrsburg	66	66 .01
Cimbus..	72	68 .00	Parry Sd.	62	62 .00
Denver .	48	46 .02	Pdelphia.	76	72 .00
Des Mes	62	62 .00	PITTSBG	74	70 .02
Detroit .	64	60 .00	Ptld, Ore	60	60 .00
Duluth .	56	52 .02	St Louis.	74	70 .00
Elkins .	64	60 .20	St Paul.	58	56 .01
Harrisbg	70	66 1.50	S L City.	62	58 .00
Helena .	46	44 .00	San Ant.	74	72 .00
Huron ..	50	48 .12	San Fran	62	62 .00
Indapolis	72	66 .00	Seattle ..	56	56 .00
Jcsnville	78	72 .02	Spokane..	50	50 .00
Kan City	66	66 .02	Tampa ..	74	72 .20
Little Rk	74	72 .00	Washgtn.	78	74 .02
Los Ang	62	62 .00	Winnipeg.	52	48 .00
Louisville	72	66 .14	YstonePk	38	36 .00
Lynchbg.	72	70 .06			

Weather Conditions.

Local thunderstorms were quite general over the Middle Atlantic states and southward over the Appalachian Mountain ranges to the gulf. They were also general over the Plains states. The rains were mostly light, but heavy downpours occurred in some localities. The weather continues warm over the East, while over the Plains states cool weather continues. Barometric pressure is low over the central valleys, while off the Aalantic coast centers of high pressure are located, and a rather marked high covers the Rocky Mountain states and much of the plains.

River Conditions.

Light to moderately heavy showers occurred over the river basins yesterday and last night, and caused slight rises in some sections of the rivers. Stage at Pittsburgh is 10.2 feet: Dam No. 2, 8.2; Dam No. 6, 6.7; Dam No. 9, 7.9, and Dam No. 12, 4.2. The dams are up.

TWO BROTHERS DROWN IN POOL

BEAVER FALLS, Pa., June 24.—A double funeral will be held tomorrow afternoon for two brothers, Victor Hornack, 24, of West Mayfield, and George Hornack, 19, College Hill, drowned Saturday night in the old reservoir of the Pennsylvania Railroad at Homewood Junction.

George Hornack got beyond his depth and was sinking when Victor went to the rescue. The younger brother clutched Victor and both went down. George Hassock, a friend, tried to rescue the brothers, but was pulled down and had to abandon his effort.

Both bodies were recovered within 30 minutes and attempts at resuscitation by the first-aid teams of the Duquesne Light Company and Beaver Falls firemen failed.

Ships Tied Up By Stevedores

VERA CRUZ, June 24.—(AP.)—The stevedores union went on strike yesterday after refusal of ship owners to sign a contract to pay them for loading and unloading by the ton.

On account of the strike cargoes were not removed from the Ward Line steamers San Jacinto from New York and the Mexico from Tampico.

WOMEN DEFEND TEA TO NEGRO

WASHINGTON, June 24.—(A.P.)—The Woman's International League for Peace and Freedom made public a letter addressed to Mrs. Herbert Hoover commending her for extending to Mrs. De Priest, wife of the Negro representative from Illinois, "a courtesy which was automatically extended to the wives of all members of the United States Congress and which we had taken for granted in turn would automatically be accepted by all citizens who believe in democratic institutions."

"We believe that your hospitality to Mrs. De Priest adheres to the best American tradition of democracy," the letter said, "and is a happy step in the direction of more normal and wholesome race relations."

The letter was signed by Hannah Clothier Hull, national chairman, and Dorothy Detzer, executive secretary.

WOMAN BURNS, SEEK NEGRO

Homicide detectives today were seeking a Negro in connection with a mysterious fire which cost the life of Mrs. Mary Thomas, 40, Negro, a roomer in a house in the rear of 18 Maurice street, last night. The victim, trapped in a room on the third floor, was found burned to death by firemen who responded to an alarm sounded by a pedestrian.

The Negro, a visitor, police said, had departed shortly before the flames were discovered. The fire was confined to the room and resulted in a slight loss.

Mt. Lebanon Firemen Elect New Officers

Members of the Mt. Lebanon Volunteer Fire Department will hold their regular meeting at which time the newly elected officers will take charge. With an empty treasury the firemen expect to take on new life and to become more active in civic affairs. The new officers are: President, James E. Wood; secretary-treasurer, William Schwartz; captain, Joseph Carter; first lieutenant, Chester Hasley; second lieutenant, John Housley. Mr. Wood also will act as chief of the department.

Man Takes Poison Later Locked Up

George Eck, 29, of 1133 West North avenue, North Side, was taken to Allegheny General Hospital early today after, it was said, he swallowed poison in a drug store at Sixth street and Penn avenue. He was taken to the hospital in a taxicab by a man who said he was E. Merriman, 1533 Bidwell street. At Central Police Station Eck was booked on a charge of disorderly conduct.

Asthma Stopped Before You Pay

ST. MARYS, Kan.—D. J. Lane, a druggist at 1743 Lane Building, St. Marys, Kan., manufactures a remedy for Asthma in which he has so much confidence that he sends a $1.25 bottle by mail to anyone who will write him for it. His offer is that he is to be paid for it after you are satisfied with results, and the one taking the treatment to be the judge. Send your name and address today.—Advertisement.

Gimbels

SIXTH AVENUE AT SMITHFIELD STREET, PITTSBURGH PHONE ATLANTIC 4400

Sole Owners and Operators Broadcasting Station WCAE

Telephone Orders
Ask Your Operator for 44000
We Pay Charges
Local Calls Atlantic 4400

Men's 2-Piece Suits of Tropical Weight

First Aid to Cool Comfort When the Mercury Mounts

$25

These suits are skeletonized for the sake of coolness. One of them will keep Old Sol and his scorching cohorts at a safe distance from you all summer. Every cool zephyr will find them openly receptive. Plunge into one for the hot-weather months and find more enthusiasm for business and pleasure. Well tailored and smartly styled.

Other Tropical-weight Suits, $30 to $39.

Palm Beach Suits (coat and trousers), $16.50.

Gimbels—Fifth Floor

Men's Golf Knickers of Linen or Wool at

$3.95

Cool linen knickers, pre-shrunk and washable, in plain white and colored check effects in variety; also new wool knickers in light and dark shades in regular and plus-four styles.

Men's Striped Flannel Trousers, well tailored.....$7.95

Gimbels—MEN'S CLOTHING DEPT.—Fifth Floor

SALE!

2400 Pairs Men's Golf Hose

98c

3 Pairs for $2.75

This is a sale of brand new golf hose for men, the kind for which you would ordinarily pay $1.50 to $2.00 a pair. Just in time for men to supply their needs for the summer.

Cotton hose. Wool-and-cotton mixtures. All light in weight and suitable for warm weather wear. Small and large check designs. Large and colorful diamond designs. Neat, conservative diamond designs. And overplaids.

All the most wanted colors, including tan, gray, blue, green and red. Sizes 10 to 12.

Gimbels—MEN'S FURNISHINGS DEPT.—Street Floor

June Selling Events in Every Department

You Can Make It Yourself— Printed Chiffon Dance Frock With a Rayon Underslip for

$9.96*

RAYON SLIP SATIN

79c Yd.

Lustrous, firmly woven quality. White, black and 20 wanted shades. 39 inches wide. An exceptional value.

PRINTED CHIFFONS

$1.95 Yd.

All silk, exquisitely soft and sheer in quality. In lovely pastel, medium or dark colorings. 39 inches wide.

EXPERT FITTING *Fitting may be had at a nominal charge, if you wish.*

CUTTING SERVICE *Madame Rupert will cut all materials purchased in the Fabric Section free of charge.*

*In arriving at this price we have figured on garments for the average size 36 figure.

Gimbels—FABRIC SECTIONS—Sixth Floor

The Healthiest, Quickest Way to Reduce Waist and Hips

This soft, snug-fitting rubber girdle reduces waist, hips and thighs, 3 to 10 inches by "unconscious massage." Worn as a corset. Makes you look thinner the moment you put it on, and makes you actually thinner as you continue to wear it. Takes off 1 to 3 inches the first week!

WITH this wonderful new scientific reducing girdle any woman can have slender waist and hips—straight boyish lines! No need now for strict diets, weakening baths, too strenuous exercise, or any of the old-fashioned reducing methods. The new Madame X Reducing Girdle removes the useless, disfiguring fat from waist, hips and thighs, in the quickest, healthiest way imaginable.

The new Madame X Reducing Girdle, worn over the undergarment, is the ideal, safe, sure, healthy way to reduce. For it is based on sound massage principles that have caused reductions of 5, 10, 20 pounds in a remarkably short time.

Rubber strengthened by new "tensilating" process

This remarkable new girdle is made of pure, resilient para rubber, particularly well suited for reducing purposes, and treated by the new Weil "Tensilating" Process. This important process, owned and used exclusively by the makers of the new Madame X, so strengthens the rubber that it is virtually impossible to rip it, tear it or stretch it out of shape.

And because of new features of design and improved methods of attaching the garters, they positively cannot tear from the rubber placque.

Look thin while getting thin

The new Madame X makes you *look* thin while you are *getting* thin. For besides removing fat through its marvelous "unconscious massage," it instantly conceals big hips, bulging thighs and protruding abdomen, giving the figure the appearance of smart slenderness. It fits into every curve as smoothly and as snugly as a fine kid glove. It responds to every motion that you make, gently massaging away the fat. It is the only girdle long enough to come down over the thighs, and give them a thorough, fat-reducing massage.

The garters hold the new Madame X firmly in place, so that while you enjoy the utmost freedom, your entire body is kept erect and well-poised. The special lacing in back makes it easy to adjust as you grow more slender. Once you have worn the new Madame X you will never go back to the old-fashioned corset. Thousands of slender women wear it solely for its wonderful comfort.

Often takes off from 3 to 10 inches

Step into the new Madame X Reducing Girdle and you will readily see why women are so enthusiastic about it. Many report reductions of 3 to 10 inches in an amazingly short time.

See the new Madame X for yourself. That is really the only way you can appreciate its many unique and desirable features. Always insist on the genuine Madame X which is made of pure, live "tensilated" rubber, the strongest and most durable rubber known.

What they say!

"I think the reducing girdle is fine. I reduced 7 inches in hips and thighs and 6 inches in waist."
(Miss) Ella Corby
425 North Main St.
Norwich, Conn.

"I have reduced my waist to 29 inches from 36. I wear the girdle all day and would not be without it."
Mrs. E. G. Dahueka
3140 California St.
Berkeley, Cal.

"The Madame X is too wonderful for words. I was 51 around my waist—now I am 39. My hips were 66 before using the girdle and are now 45."
Mrs. Vida Sheidler
146 West Simonton St.
Elkhart, Ind.

"Have been wearing your reducing girdle for the past three months with much pleasure and comfort. Have told lots of my friends and several are sending—or have sent—for the girdle."
Mrs. E. A. Menzies,
141 North Stone Ave.,
Tucson, Ariz.

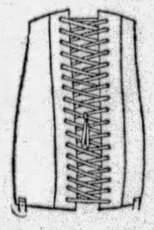

The New and Improved

Madame X Reducing Girdle

Makes You Look Thin While Getting Thin

(TENSILATED)

Now On Display At:

Gimbels, Sixth Ave. at Smithfield St.

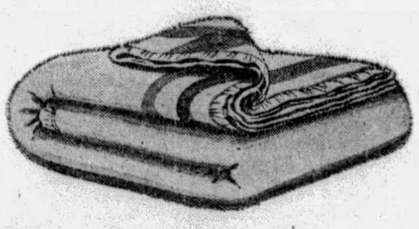

Last Week of the Advance Blanket Sale—Order Now for September Delivery

Pure All-Wool Blankets

$13.95 Pr.

At the end of the sale these blankets will be marked at their regular price, $18.75 a pair. Take advantage of this special offer made possible by a great Gimbel Store Group purchase and order your winter blankets while this saving is possible. Plain color or block plaids, extra large, 70x84 inches, and extra heavy. Made according to our own exacting specifications of pure virgin wool.

Wool-Filled Sateen Covered Comforters, Special at $9.75

Purchases Made Now Will Appear on October 1 Bill.

Gimbels—BEDDING DEPT.—Sixth Floor

Clearance!

IMPORTED WASH FABRICS

That Until Now Sold for $3.50 to $7.50 Yd.

$1.29 Yd.

Beautiful, unusual fabrics . . . by the famous creator, Rodier! Embroidered linens that will make most distinctive sports ensembles . . . embroidered voiles in unique patterns and colorings . . . and gay striped chenilles that can be fashioned into the smartest and softest beach robes imaginable.

The quantity is limited . . . and selling will be lively at such a drastic reduction.

Gimbels—FABRIC SECTION—Sixth Floor

Mortgage Investors To Lose $7,500,000

CLEVELAND, June 24.—(AP).—Investors in the Union Mortgage Company and its subsidiary companies will lose at least $7,500,000 in liquidation of its assets, Robert F. Berwald, receiver, estimates in a report to be mailed today to creditors, bondholders and stockholders of the company.

The loss will be felt by thousands in all parts of Ohio, Berwald said, and is equivalent to the difference between $12,716,601 book value placed on the company's assets by its former management, and receiver's valuation of $5,211,289.

Mercury Tops 100 In California Towns

SAN FRANCISCO, June 24.—(AP).—California yesterday continued to bake in an almost unprecedented heat wave. San Francisco recorded a maximum temperature of 86 degrees and Los Angeles had a high of 82. New records for the year, however, were established elsewhere. In Sacramento the mercury reached 105; Fresno, 106; Oakland 95; Stockton, 104; San Diego, 70; Nogales, 116. Eureka, in the north, was cool at 64.

University Leaders Attend Conference

The Very Rev. M. A. Hehir, president of Duquesne University, left for Toledo, O., yesterday to attend the twenty-sixth annual meeting of the National Catholic Educational Association, which opens today.

President Hehir will be accompanied at the meeting by two other Duquesne University delegates, the Rev. James F. Carroll, dean of the college of arts, and the Rev. John F. Malloy, dean of the Preparation School. All three will take part in the discussions affecting their departments.

FLIER RELATES BATTLE WITH ELEMENTS

Coast-to-Coast Aviator Sets New Record for Distance He Covered

By LEE SHOENHAIR.
California Pilot who Attempted Non-Stop Solo Flight from Los Angeles to New York.

DUBOIS, Pa., June 24.—Even though I spent the night in a hotel here instead of tuning up my ship for a return flight to Los Angeles at Roosevelt Field, N. Y., I am not downhearted. I still feel that I can establish a new coast-to-coast non-stop record and am going to try again.

From the time I was ready to take off in Los Angeles until I landed here, the breaks were pretty well against me. I am not alibiing, but just stating facts.

HALTED BY COLLISION

First there was the collision of my ship with another as it was being taxied from the hangar to the center of the field.

I got under way at 3:41 a. m. (7:41 New York daylight saving time).

In passing over St. Louis I ran into the tail end of the storm that hit Kansas City. I tried to climb over it and couldn't, so I had to buck it for two hours. It was rough, but the plane went through it without harm.

As I passed over Cincinnati a friend signaled that there was a heavy fog over the Allegheny Mountains and storms all the way in. As it was getting dark very fast and as my oil supply was getting dangerously low, I headed for the municipal airport at Cleveland.

SETS NEW RECORD

I landed at 8:01 p. m. (9:50 New York daylight saving time).

I had been in the air 13 hours and 20 minutes, which I believe is a record for that distance. Had I been able to continue on to New York at the same average, I would have made the trip in between 16 and 17 hours. Captain Hawks' record, which I was trying to break, is 18 hours, 21 minutes and 50 seconds.

I got a good night's sleep in Cleveland and was out to the airport bright and early. I wanted to be sure everything about the plane was in tip-top condition, so it was after noon when I took off.

Just a few miles from Cleveland I ran into a heavy fog and more storms. I tried to miss them by circling over Bellefonte, Pa., and following the air mail route. The storm became so bad, however, that when I spotted the emergency air mail landing field at Du Bois, I decided to land and wait for the storm to abate.

PLANE NOSES OVER

I stayed on the ground for half an hour and, as the storm seemed to be slackening, started off again. The field is none too good at the best. It is too short and full of holes. In the drizzle, I misjudged my distance and nosed over.

I got a nasty bump on my head, but it did not knock me out. I made a hasty examination of the ship and found the engine and wings O. K. In nosing over, however, the fuselage had been strained and I saw it would be impossible for me to complete the trip.

(Copyright by the New York American and Universal Service, 1929.)

Crashes

Photo by International Newsreel.

LEE SCHOENHAIR

Pilot Schoenhair, standing before the plane in which he was forced down at Dubois, Pa., by storm and failing oil pressure after fog had already prevented his non-stop transcontinental flight by forcing him down at Cleveland.

OPIUM IMPORT REDUCTION SOUGHT

Growing Number of Addicts Brings Action to Shut Down On Supply Here

By KENNETH CLARK
International News Service.

WASHINGTON, June 24.—An effort will be made at the October meeting of the Federal Narcotics Control Board to secure a drastic reduction of opium imports into the United States, according to Col. L. G. Nutt, secretary.

The board, composed of representatives of the secretaries of state, treasury and commerce, is delegated by law to keep opium imports within the barest medical and scientific requirements of the country.

During the present year, the board authorized the importation of 135,000 pounds of opium, which is above the maximum medical requirements determined by a committee of experts of the League of Nations.

"It would be happy if it could be found possible to cut the imports in half next year," declared Nutt, yesterday.

EMERGENCY SUPPLY

If this course is followed, the board undoubtedly would make ample provision for a reserve medical supply of drugs to be used only in event of an emergency, such as war or an epidemic. Such a reduction would place America well below the league's quota.

Responding to appeals from all over the country, Nutt further announced he would urge the board to throw open its doors to representatives of organizations which are seeking a sharp decrease in the so-called legitimate opium importations.

Heretofore, it has been customary for the board to hear only the representatives of drug factories and dealers engaged in the business of selling narcotics to physicians and drug stores.

From figures obtained from the Federal Narcotic Division it is evident that drug consumption is steadily increasing through the United States.

MUCH SMUGGLED

Charts prepared by Col. Nutt show that the average importations of opium from 1910 to 1922 were roughly 328,000 pounds. Nutt conceded this represented the total drug consumption except for an estimated 100,000 pounds smuggled in.

The average legal imports since 1923 have been 110,000 pounds. Nutt declared that no less than 21 tons of morphine are smuggled each year. This morphine represents 386,000 pounds of opium, which added to the legal imports would make a total consumption of 500,000 pounds of opium, or an admitted increase of 100,000 pounds since the enactment of restrictive legislation by Congress.

Nutt's estimate of smuggling is based on only 100,000 addicts. Other authorities have placed the number at between 1,000,000 and 3,000,000, which would mean consequently that drug consumption has increased between 10 and 30 times over the government's estimate.

3 Stabbed Fatally In Baltimore Rows

BALTIMORE, June 24.—(AP).—Three persons are dead and one is under arrest in fatal stabbings in the last 24 hours in Baltimore.

The dead are John Finger, Edgar Carney, and Samuel Wilkes, Negro. Alexander Creel is under arrest, charged with causing the death of Carney.

The stabbing is said by police to have occurred outside of a restaurant in Baltimore street, following an altercation over a waitress.

Police said they had no clue to the identity of a Negro who is said to have stabbed Finger Saturday night. The third fatal stabbing occurred as the result of a petty quarrel, police said.

Signboard Heir Held for Fatality

WHEATON, Ill., June 24.—(AP).—Harold Cusack, adopted son and an heir of the late Thomas Cusack, outdoor advertising man, was arrested in connection with the death of Arthur F. Miller, of Chicago, in an automobile crash.

Cusack is accused of driving his car into the cross traffic of an arterial highway, smashing the Miller machine broadside. He and a companion, Frank Wilson, of La-Grange, have been charged with manslaughter and assault with a deadly weapon.

How Per Capita Tax Will Be Reduced By the

Metropolitan City Plan

OVER the past few years Allegheny county has entered into a tremendous and necessary program of public improvements. A part of this program has been completed, with benefits which are plain. Other portions of the development yet are to be carried out. And in their wake will come the need for a continuation of public construction projects, imperative if the county is to meet the needs of expansion.

The improvements already authorized are a bonded debt against the people of Allegheny county, falling equally on the residents of all sections. It all must be paid by industrial concerns, business houses, home and farm owners, apportioned to every resident of Allegheny county. This is the only debt to be assumed by the Metropolitan City.

The Metropolitan Charter to be voted on Tuesday, June 25th, offers an opportunity to deal with these inescapable costs in a manner which should lessen the individual burden to present citizens of Allegheny county.

The charter creates a federated city within Allegheny county which will be fourth in size in the United States. Unquestionably this proud census rating will turn the eyes of the United States and other nations toward Pittsburgh with a new appreciation of its greatness. The industrial potentialities of this district will be dramatized as never before.

That means we shall become the site of new industry. These industries will create greater employment, and bring more people. There will thus be greater assets in the county, increased sources from which to draw the money for the debt now existing and to be incurred. There will thus be a per capita reduction in taxes, beneficial to those now living in Allegheny county. Other cities, notably Philadelphia, are paying millions of dollars for advertising of less value than Allegheny county will receive from the Metropolitan Plan.

This is simple economics. When understood it offers a fundamental reason for voting for the Metropolitan charter, Tuesday, June 25th.

ROBERT V. BINGAY, Pittsburgh Stove and Range Co., Preble Avenue.
A. E. BRAUN, Farmers Deposit National Bank.
L. H. BURNET, Carnegie Steel Company.
J. D. CALLERY, Diamond National Bank.
W. L. CLAUSE, Pittsburgh Plate Glass Co.
JNO. F. CASEY, John F. Casey Company.
A. V. DAVIS, Aluminum Co. of America.
GEORGE S. DAVISON, President Gulf Refining Company.
WILLIAM M. DUFF, President The Edward A. Woods Co.
PAUL C. DUNLEVY, Miller Printing Machinery Co.
THOS. A. DUNN, Consolidated Ice Company.
GEORGE D. EDWARDS, President Commonwealth Trust Co.
J. ROGERS FLANNERY, President American Vanadium Co.
A. REX FLINN, Booth & Flinn, Ltd.
B. G. FOLLANSBEE, Follansbee Brothers Co.
W. U. FOLLANSBEE, Follansbee Brothers Co.
W. T. GRANGE, President W. T. Grange Construction Company.
JAMES HAMMOND, Gimbel Brothers.
HOWARD HEINZ, President the H. J. Heinz Company.
JOHN C. HILL, President Standard Life Insurance Company of America.
A. L. HUMPHREY, President Westinghouse Air Brake Co.
ROY A. HUNT, Aluminum Company of America.
WILMER M. JACOBY,
OLIVER M. KAUFMANN, Kaufmann's, Fifth Avenue and Smithfield Street.
ALEXANDER LAUGHLIN, Central Tubes Co.
JAMES E. LEWIS, Harbison-Walker Refractories Co.
THOMAS LIGGETT, Fitzsimons Building.
W. S. LINDERMAN, Duquesne National Bank.
H. C. McELDOWNEY, Union Trust Company.
R. B. MELLON, Mellon National Bank
W. L. MELLON, Gulf Refining Company.
J. O. MILLER, East End Savings & Trust Co.
JOSEPH T. MILLER, Metropolitan Plan Commission.
WILLIAM L. MONRO, President American Window Glass Co.
F. THOBURN NASON, Peoples City Bank, McKeesport.
J. C. NEVIN, Federal Reserve Bank.
JOHN M. PHILLIPS, Phillips Mine & Mill Supply Co.
JAMES RAE, Arbuthnot-Stephenson Company.
CHARLES K. ROBINSON, Union Trust Building.
WALTER ROSENBAUM, The Rosenbaum Company.
J. H. SANFORD, President Carnegie Coal Company.
WILLIAM E. SANKEY, Sankey Brothers, 2112 Carson St.
W. C. SHAW, G. C. Murphy Co., McKeesport.
LLOYD W. SMITH, Union National Bank.
EDWARD SNODGRASS, JR., S. A. Maxwell Co.
BENJAMIN THAW,
S. G. WORTON, Duquesne Plant, Carnegie Steel Co.
E. T. WHITER, Vice President Pennsylvania Railroad System.
CURTIS M. YOHE, Pittsburgh & Lake Erie R. R.
L. E. YOUNG,
J. S. STOCKDALE, Pittsburgh Wood Preserving Company.
C. J. RAMSBURG, Vice President the Koppers Company.
O. P. NICOLA, Farmers Bank Building.
GEORGE M. LAUGHLIN, JR. Jones & Laughlin Steel Corporation.
S. C. McCONAHEY, Westinghouse Airbrake Company, Wilmerding, Pa.
H. R. MILLER,
C. R. FREEHAFER, Bell Telephone Company.
IRWIN F. LEHMAN, Vice President Blaw Knox Co.
THOMAS A. BEATTIE, National Tube Company.
JAMES FRANCIS BURKE, Farmers Bank Building.
JAMES S. CRAWFORD, First National Bank, Duquesne.
THOMAS M. GIRDLER, President Jones & Laughlin Steel Corp.

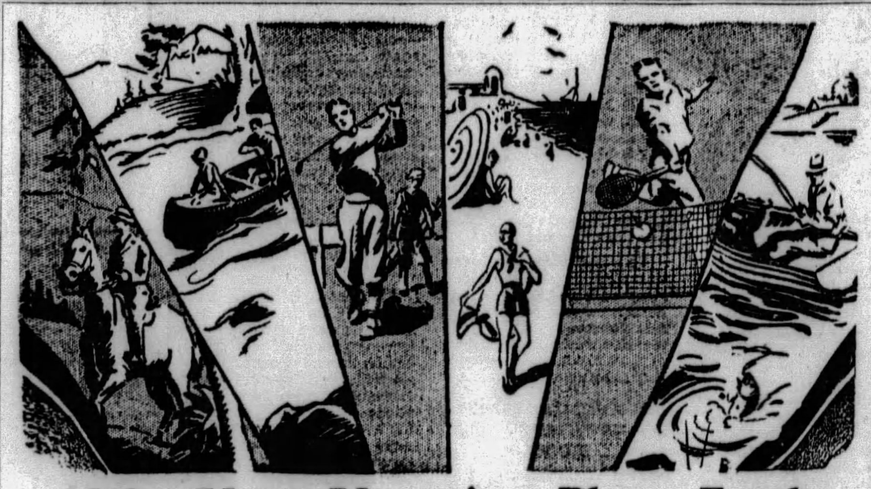

Make Your Vacation Plans Early

Plan your vacation in plenty of time, this year, and avoid the expense and disappointments of hasty, last minute arrangements. If you are going away for your vacation, it will pay you to read the resort and travel advertising which appears in the Sun-Telegraph. Write the advertisers for their booklets and descriptive literature. Then decide where you want to go and make your plans accordingly. If you do this you will be relieved from the worry of uncertainty and be able to make the most of your trip.

When Writing Advertisers, Please Mention the

SUN-TELEGRAPH

327-333 Fifth Ave. — CAMPBELLS' THE PEOPLES STORE COUPON SALE — 320-322 Oliver Ave.

81x90 Inch Mohawks 1.19
Genuine first quality sheets. Famous for wear and service. Seamless and bleached. Limit 6 to a customer.
—With Coupon Only—

Every Coupon a Money Saver!
These 37 items for Tuesday have a really low price which is good only on presentation of the Coupon. Without a Coupon the article sells at the regular price! Bring the Coupon—and save money.
No Phone or Mail Orders.

Boys' $1.00 Tennis Shoes 79c
Canvas uppers—good rubber soles ankle patch—lace to toe style. Sizes 8½ to 5½.
—With Coupon Only—

$1 Vacuum Bottles 79c
Pint size—in the two best makes—"Thermos" or "Icy Hot." Fully guaranteed. (Not delivered).
—With Coupon Only—

Girls' Crash Knickers 87c
Solid grey, or white with green, blue and black bars. Sizes 14 to 22 years. (1st floor).
—With Coupon Only—

Summer Luggage 97c
14 to 20-inch overnite suit cases. Also hat boxes; good looking and practical. Not delivered).
—With Coupon Only—

Imported Half Socks 2 Prs. 77c
Worth 50c and 59c a pair. For juveniles. Plain colors and fancies. Sizes 5½ to 9.
—With Coupon Only—

Mattress Covers 1.09
Full bed size, double stitched, good quality unbleached muslin; tape ties.
—With Coupon Only—

Men's B.V.D. Union Suits 99c
Round or V necks. Checked nainsook; red label on every garment. Sizes 36 to 46. Limit three.
—With Coupon Only—

Radio Tubes 49c
For battery and electric sets: types UX201-A, UX171-A, UX280, UX112-A, UX226, UY227, UX245.
—With Coupon Only—

$1 Garment Bags 69c
Light and medium colored cretonne patterns; snap fasteners; inside hanger for 8 garments.
—With Coupon Only—

"Thinalarm" Alarm Clocks 1.39
Regular price, $2.50. Extra quality, nickel case. Guaranteed movement. (Not delivered).
—With Coupon Only—

Men's Linen 'Kerchiefs 11c
Pure linen with ¼-inch hemstitched hem. Regular size, limited quantity to a customer.
—With Coupon Only—

Boys' $1.50 Knickers 87c
Grays, tans, khakis, light, dark, fancy plaids and stripes, wash fabrics. 7 to 16 years.
—With Coupon Only—

Bissell's Sweepers 3.59
One of the best known carpet sweepers. Rubber tired wheels. Easy running. Limit one to a customer.
—With Coupon Only—

$1.29 3-Piece Buffet Sets 97c
All linen Daintily hemmed with lace, or lace trimmed scarf. Extra quality.
—With Coupon Only—

Waterless Cooker 3.89
Cooks in its own rich juices. Whole meal over one low burner. 10-quart size. Worth $6.50.
—With Coupon Only—

$1.50 Krinkle Bed Spreads 1.29
Size 80x105 ins. Woven krinkle; pretty striped effects in gold, blue, rose and green.
—With Coupon Only—

$62.50 Large Size Rugs 43.85
Size 11¼x12 ft. Seamless Wilton Velvet Rugs—oriental designs; new colors. (Seconds).
—With Coupon Only—

Bloomer Dresses 59c
For little tots. Prints with white or contrasting trimming. Sizes 2 to 6 years.
—With Coupon Only—

Men's $1.50 Night Shirts 99c
Genuine Fruit-of-the-Loom fabric. Good make. All sizes 15 to 20. Regularly $1.50.
—With Coupon Only—

$1.50 Silk Stockings 1.23 Pr.
Women's full fashioned service weight stockings, in the season's newest colors.
—With Coupon Only—

Linen Crash Table Cloths 1.17
Regularly $1.39. Size 54x54 inches. All linen, with woven colored borders. Hemmed, ready for use.
—With Coupon Only—

$2.00 Corset Brassieres 1.67
Pink novelty cloth, long or short models with or without inner belt. Sizes 32 to 44.
—With Coupon Only—

Wom.'s $2.79 Umbrellas 1.99
Imported silk Gloria Cloth, satin border. Black, green, brown, blue and helio.
—With Coupon Only—

Children's Pajamas 89c
One and two-piece. Crepe, broadcloth and checked nainsook. Sizes 2 to 12 years. 2nd Floor.
—With Coupon Only—

79c Window Screens 49c
Adjustable screens: 24 to 37 inches wide. Hardwood frames. Limit 12 to a customer.
—With Coupon Only—

Men's Two Pant Suits 14.44
Light and dark colorings; business and outing suits. Extra pants double the wear. Sizes 33 to 46.
—With Coupon Only—

$1.75 End Tables 1.39
Made of birch; mahogany finish. Has 24-inch top; heavy turned edges.
—With Coupon Only—

$2.50 Piece Longcloth 1.54
Chamois finish. A full 10-yard bolt of this useful material; full bleached.
—With Coupon Only—

$1.00 Krinkle Cloth Shades 78c
36 inches wide. Five scallops. Bullion fringe and tassel. Mounted on guaranteed rollers.
—With Coupon Only—

Roll Wall Oil Cloth 2.98
48 inches wide; 10 square yards to a roll. White, blue, buff, tile and floral patterns. Some seconds. Worth $4.75.
—With Coupon Only—

Boys' Bathing Suits 2.94
Each suit includes a wool shirt, jersey trunks and belt. All sizes 26 to 34. 1st Floor.
—With Coupon Only—

Copper Wire Screen Doors 4.59
Bronze copper wire. Long panel style, 4-inch wood all around. Regularly 6.98 to 7.50.
—With Coupon Only—

$3.50 Lot Wall Paper 1.85
Ten single bolts of side wall, 6 bolts of ceiling and 20 yards of border or binder.
—With Coupon Only—

Felt Base Art Rugs 7.65
Armstrong brand; 9x12 ft. size; tile and carpet patterns in green, blue, taupe and brown.
—With Coupon Only—

95c Rayon Twill 69c Yd.
40 inches wide for slips and underwear. Bright shades, staple colors, white and black.
—With Coupon Only—

$36 Seamless Rugs 23.65
High pile Axminsters and Velvet rugs. Size 9x12 ft. Excellent selection (seconds).
—With Coupon Only—

METRO VICTORY PREDICTED

(Continued from Page One.)

within the county as the fourth in the United States. Inevitably that will attract industry.

"It should be plain, apparent to the boroughs and townships that the greatest benefit from this industrial expansion will be theirs. The whole trend of industrial and residential growth in Allegheny County is away from the present City of Pittsburgh. The increased taxable values to be established in the boroughs and townships through the accession of new business and new population should serve to decrease the per capita tax now paid in those sections.

"The metropolitan charter is a remarkable forward step in municipal progress. I shall return to Pittsburgh Tuesday to work and vote for it."

INDORSED BY FIREMEN

Fair Oaks Volunteer Fire Protective Association has unanimously indorsed the metropolitan charter. The resolution passed by the volunteer firemen states:

"Whereas, certain individuals, by their secret distribution of literature, distorting the truth in an effort to mislead the members of the various fire departments relative to the metropolitan charter, be it hereby resolved that we, the members of the Fair Oaks Volunteer Fire Protective Association, Inc., in regular session assembled, hereby heartily indorse the metropolital charter and respectfully ask for its support from our many friends."

Closing its educational campaign on behalf of the charter, the Metropolitan Plan Commission announces a number of meetings today. At 9 and 9:30 a. m. Edward A. Young, a member of the commission, addressed two group meetings of Joseph Horne Company employes. At 12:30 p. m. Louis Rosenberg was to speak to employes at the Horne North Side warehouse. At 5:45 p. m. Leo G. Griffith was to address the employes of the Rosenbaum Company.

At 8 p. m. James F. Mitchell will speak at a Harmar Township community meeting in Harmarville School. Meetings set for 8:30 p. m. are: Penn Township community meeting, Thad Stevens School; S. R. McClure, North Braddock, speaker; Mifflin Township Grange, David L. Starr, member of the commission from Bellevue; Findley Township community meeting, Imperial School; H. E. Carmack and Dan B. Dougherty. At 9 p. m. Henry Russell Miller, Ben Avon, will address the South Hills Women's Club in Bayne School, and at 9:15 p. m. Maurice Scharff, Civic Club of Allegheny County, will speak in the American Legion rooms, Aspinwall, and William E. Best will talk to the American Legion of Aspinwall.

VICTORY PREDICTED

Success of the charter at the polls tomorrow was predicted by John T. Small, of East McKeesport, chairman of the Republicans favoring the plan, in a statement issued at the Hotel Henry headquarters. Mr. Small, who is burgess and also justice of the peace, said:

"I feel safe in predicting that the metropolitan charter will be adopted by the citizens of Allegheny County at the polls Tuesday. My confidence of success is founded, very largely, upon favorable reports made to our headquarters here by Republican workers from all parts of the county. That, combined with the unanimity of purpose displayed by all political parties and factions in a common cause to put the charter over, should leave little doubt as to the result. Reports from non-political sources also indicate a powerful sentiment for the charter plan, inspired by the belief that its adoption will mean a tremendous stride forward for the entire community.

"As an official of the borough of East McKeesport I can readily see the many advantages to be gained by my home community under the metropolitan plan and I am confident there are hundreds of other borough and township officials who regard this in the same light. We also want the name, Pittsburgh, emblazoned throughout the world as that of the fourth city of America. That will mean as much to us in the rural districts as it will to the city resident."

ANSWERS TAX CHARGE

James A. Fulton, former city treasurer of McKeesport, last night issued a statement answering the charges that the charter would increase the tax rate in the county. Mr. Fulton said:

"It is certain that the provisions of the metropolitan charter itself do not require any additional taxation and the amount required to pay for the operation of the plan will largely be decided by the people themselves, as they may from year to year insist upon more or less improvements and services, by the prevailing prices for labor and supplies, and by the business ability of the seven commissioners.

"Whether the charter is adopted or rejected, no person can anticipate just what kind or volume of improvements and services the people of this country will require or demand, consequently no person can with any certainty forecast the taxation of the future. years.

"To those who are opposing the charter through fear of higher taxes, I would suggest that your attitude is wholly untenable unless it is reasonably certain that taxes will not be raised if the charter is rejected. If the charter is rejected, we will continue to pay the county tax, as at present. If accepted, the metropolitan district taxes will supersede the present county taxes. Local city, school, borough and township taxes will remain as at present, in either event."

Certificates authorizing the employment of two messengers at $5 each to work at the polls tomorrow in each election district were distributed today by the Republican organization to leaders of the city and county districts.

In regular elections, the law permits the employment of watchers, but those are not allowed in a special election.

HORNE'S..The Large, Cool, Airy Store

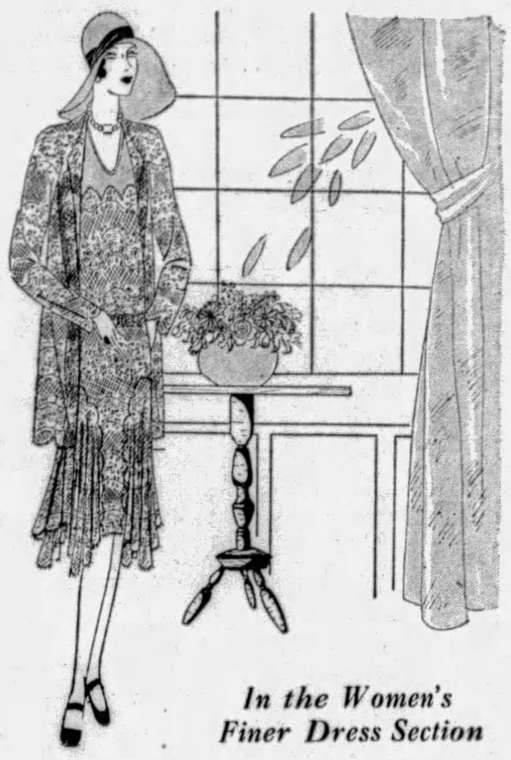

In the Women's Finer Dress Section

Lace Ensembles

That Will Go Vacationing

$49.50

Because they will serve for both daytime and evening wear (a point to consider when few dresses must do for a trip)—

Because they will not wrinkle even when packed in a small space—

—for the above reasons, these lace ensembles will go along on summer trips and week-end holidays.

Most of them are entirely of lace, excepting a finish of chiffon at the neckline; and some are of lace combined with chiffon.

In black, sapphire blue, Holland blue, sun-tan, and rose-beige...Sizes 34 to 44.

...Horne's, Second Floor...

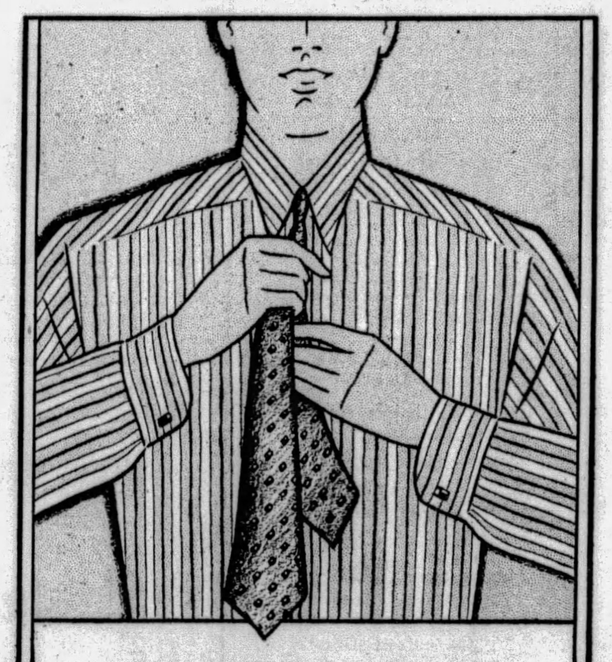

HORNE'S
SEMI-ANNUAL
SHIRT SALE
STARTS
Wednesday
JUNE 26TH

A Vacationist's Shoe Wardrobe

Perhaps you're "traveling light"—or attempting a one-suitcase vacation. Then you'll want a minimum number of shoes with a maximum of uses. From our shoe stocks we've selected these four models that meet varied vacation requirements.

...Horne's, Fourth Floor...

For Deck, Golf, and Sports

White buck oxford with rubber sole and heel. $12.50. Also in white with tan trim.

For Spectator Sports

All white kid oxford tie with a Cuban heel that will be comfortable for walking. $12.50.

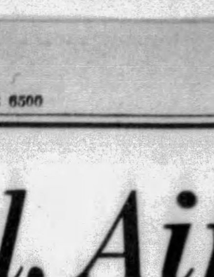

For Afternoon

Strap pump of fine black kid with enameled buckle fastening. To wear with many frocks. $16.50.

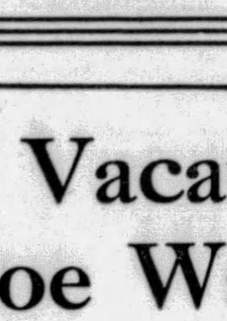

For the Evening

A crepe de chine pump in black or white with a bordering trim of gold and silver kid. $16.50.

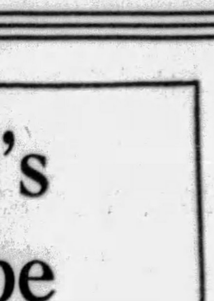

Cool-Looking and Smart

Fashion-Thrift Ensembles

Which Are Priced But

$16.50

Note the chic, sportsy model for misses, on the left, with its collarless jacket, its sleeveless blouse laced in a manner typical of a well-known Paris couturier, and its saw-tooth edged belt. It is of Canton crepe, the jacket, skirt and belt being in capucine, chartreuse or orchid, and the blouse in eggshell.

Another miss' model has skirt and jacket of a gay, tubable print with white ground, and an attached blouse of white crepe.

Imagine the cool effect of the woman's printed ensemble, in green, navy or brown on white, with white blouse. And brown on yellow or beige, with beige blouse.

The misses' models will offer a full size range of 14 to 20 tomorrow morning, and the women's sizes 36 to 44.

...Horne's, Second Floor...

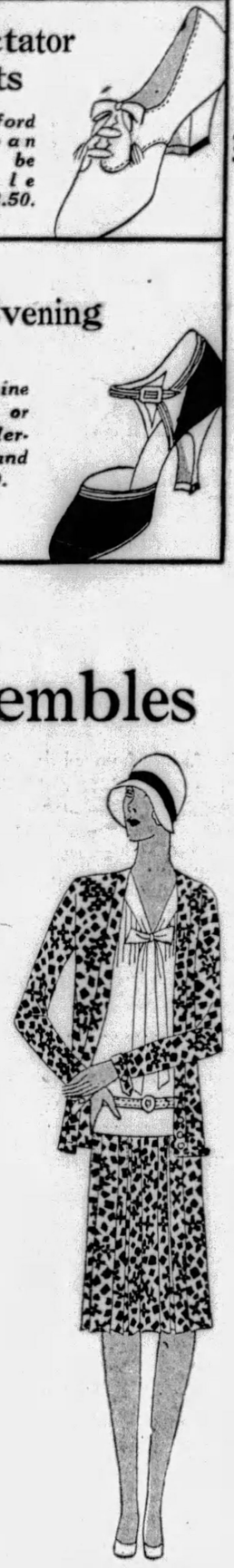

Sheer Printed Wash Fabrics

38-in. Printed Voiles
36-in. Printed Dimity
38-in. Printed Batiste

38c *Yard*

Keeping cool isn't such a task if you have a filmy frock of these sheer fabrics that have scarcely any weight at all. They are all fast color...so you needn't fear sun or water.

It's impossible to describe all the pretty patterns — and each pattern is available in such a selection of summery colors that you're sure to note your favorite shade among them. Pastel colors on white grounds predominate with a goodly selection of black and white, and navy and white.

...Horne's, Main Floor...

Keep Within Your Budget With Dresses of

Printed Silks at $1.45 Yard

It's amazing how three to six yards of this inexpensive silk can make a dress that has a most expensive look. Flat crepes and crepes de chine in this selection are patterned for summer afternoon dresses or ensembles. The flowered and conventional designed chiffons will make afternoon or evening frocks of exceptional charm.

...Horne's, Main Floor...

Re-lining of Fur Coats

Special **$25**

This week is the time to order fur coats re-lined, for only at the low-tide period of the fur season can we make this special price.

The choice of linings is the same as regularly offered on a much higher priced estimate, including plain and printed crepes and satin, and brocaded crepes.

This special applies to all coats of regular style, whether they are in storage or in the customer's possession.

...Horne's, Second Floor...

For Summer Entertaining

100-Piece Dinner Sets

$39.50

Two unusually attractive styles in fine imported china are offered at this price—complete services for twelve persons.

A French china set has a lovely flower spray design, and gold trim. The square vegetable dish is an attractive design.

An Austrian china set has a deep ivory border with conventional design in soft blue that is unusual and very good looking.

...Horne's, Fifth Floor...

If Your Guest Is an Inveterate Reader

Bed-Lights

$3.50

Dainty and cool-looking for the guest room—bed-lights in dotted Swiss and figured dimity. They come in gold, rose, green or orchid in the Swiss; and in white with colored figure in the dimity.

Other charming bed-lights of parchment paper with old-fashioned print decoration—entirely suitable for a colonial style room. There is a variety of styles. **$5.50.**

All of these lights are complete with cord and plug.

...Horne's, Fifth Floor...

Room Lots Wall Paper

$2.45

Fresh new wall paper for every room in the house at this specially low price.

A lot, sufficient for the average size room, including 10 rolls wall paper, 6 rolls ceiling paper, 20 yards border. Choice of patterns. Additional papers to match at special prices.

...Horne's, Sixth Floor...

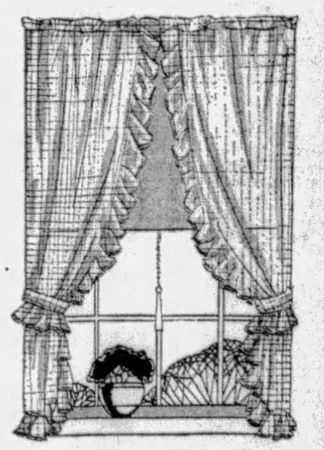

Ruffled Curtains, $1.10

For Any Room in Summer

They are made of a really nice quality of voile in a small checkered pattern, with dainty self-ruffles. They may be had in cream or ecru. And could be used suitably in bedrooms, kitchens, summer cottage living rooms—in fact in any room.

They are made sill length, and extra wide (36 inches to each curtain). With ruffled tie-backs to match.

...Horne's, Fourth Floor...

LINCOLN BOARD FOR TAX CUT

Unanimous indorsement of the Pittsburgh Sun-Telegraph's campaign for the revision downward of the tax on earned incomes was given by the Lincoln District Board of Trade at its June meeting. In commending the movement to lighten the tax burden on professional men and women, salaried people and wage earners, the business men of the Lincoln district bring the influence of one of the most active local civic organizations in Pittsburgh.

In the Lincoln district the per capita signatures to Sun-Telegraph petitions has been especially high. Householders as well as the business people and their employes have signed up.

Officers of the board of trade are: Joseph Marks, president; H. F. Thompson, vice president; Edith Williamson, treasurer; Brook N. Edmonston, secretary, and James Slean, A. O. Gumto, Anna Williamson, H. C. Hankey, A. E. Krause, Sidney M. Grine, Chris Hartman, E. A. Stacey, H. K. Fiath and Daniel Lloyd, directors.

Speaker to Explain Negro Association

Mary White Ovington, chairman of the Board of Directors of the National Association for the Advancement of Colored People, will speak tomorrow night at the Wesley Center, African Methodist Episcopal Zion Church, Francis street and Center avenue. She will speak on the work of the association.

Credit Men Attend Minneapolis Meeting

A party of local business men and their wives are in Minneapolis, today, delegates to the thirty-fourth annual credit congress of the National Association of Credit Men. Representatives of 143 affiliated branches of the association are attending the congress. L. I. MacQueen, executive manager of the Credit Association of Western Pennsylvania is heading the local delegation.

Goodwill Children To Give Recital

Children of the music, singing and dramatic classes of the Goodwill Industries, will give a recital tomorrow at the industries building, Twenty-eighth street and Liberty avenue. Miss Hazel Diller, choral teacher, Mrs. W. H. Black, dramatic instructor and Miss May Wright, music teacher, will have charge of the recital.

The Sun-Telegraph Fifteen Cent Pattern

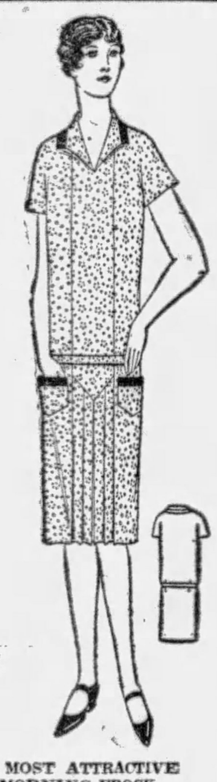

6523

A MOST ATTRACTIVE MORNING FROCK.

Cotton foulard is here pictured with facings of sateen. Dimity with organdy or voile, printed lawn and organdy, tub silk and broadcloth, these are all good combinations. An insert of plaits lengthens the center panel. Side sections are lengthened over the shoulders to form short sleeves. The V neck is outlined by a rolled collar. Serviceable pockets are added on the side sections.

The pattern for this attractive style is cut in four sizes: Small, 34-36; medium, 38-40; large, 42-44; extra large, 46-48 inches bust measure. To make a medium size will require 3¼ yards of material 35 inches wide or wider. For facing on collar and pockets of contrasting material ⅛ yard 35 inches wide is required, cut crosswise. To finish with bias binding at the center front seams and at sleeve edge will require 2⅞ yards 1½ inch wide. The width of a dress at the lower edge with plait fullness extended is 1⅞ yard.

COUPON.

This pattern will be sent on receipt of 15 cents (silver or 2c and 1c stamps). Make number, name, address, etc., plain. Send to Pattern Department, The Pittsburgh Sun-Telegraph, Pittsburgh, Pa.

No. 6523. Size.....

Name.....

Street and No.....

City..... State.....

Leo Rogin Says

BEVERLY HILLS, CAL., JUNE 21.

Hello, folks, well here I am again, and sure glad to get back—after a season on wild-and-woolly Broadway. Say, I hear you're threatened with a Town Hall that's got no more home than a rabbit. Now take a veteran's advice—better get that Town Hall anchored to terra firma before the politicians go away on their vacations, or it may never come down to earth. But seriously, folks, the old town's sure spruced up, since I was here before—buildings going up, new bridges built, the 58th Anniversary sky-hootin' along at a grand rate and the Metropolitan Plan going through. Well, as they say down Arkansas way, "the Lord knows you needed it."

Yours, WILL.

(With Apologies to Everyone)

KAUFMANN'S

IN NEARBY POINTS No Toll Charge CALL 50,000

IN PITTSBURGH Call ATLANTIC 1000

DOWNSTAIRS STORE

A Recent Purchase Adds Even a Greater Variety of Fascinating Styles in These Popular Summer

SILK DRESSES

Washable Crepes! Flowered Chiffons! Plain Georgettes! Printed Crepes

7.78

All the fashion-favored shades for hot weather wear are here. Soft cool-looking pastels that complement sun-tanned skins . . . darker plain shades and prints refreshingly varied in pattern and color . . . and dresses for occasions more formal. Thirty styles including one and two-piece models as well as ensembles, provides a most pleasing selection.

SIZES

Juniors'	13 to 19
Misses'	14 to 20
Women's	36 to 42
Stouts'	44 to 50
Half Sizes	14½ to 26½

KAUFMANN'S . . . DOWNSTAIRS STORE

Women's Bloomers

48c

Well tailored of a fine quality rayon in a choice of many light shades. All with flatlocked seams. Sizes 25, 27 and 29. Also vests to match at this same low price.

Women's "Undies"

68c

These of crepes, voiles and nainsooks in slips, gowns, envelopes, bloomers and step-ins. Some smartly trimmed with laces and insertions; others are plain. All sizes.

KAUFMANN'S . . . DOWNSTAIRS STORE

Summer Wash Dresses

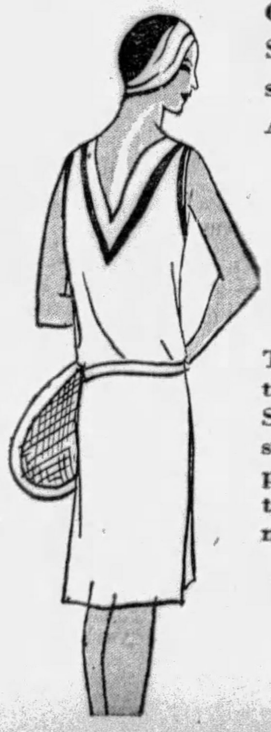

Over 30 Styles of BROADCLOTH . . . SUITING . . . or PRINTS; Many Presented for the First Time in This Anniversary Event at—

1.00

Colorfast 'VAT-DYED' Patterns

They're brand new . . . they're colorful . . . they're cool for outdoor wear these sultry Summer days. Sleeveless and set-in sleeves . . . white and colorful trims on pockets, collars, vestees and sashes add to their attractiveness. Square, round or V necks.

MANY HAVE SUN BACKS!

Women's 16 to 44 *Stouts' 46 to 50*

MAIL AND PHONE ORDERS FILLED

KAUFMANN'S . . . DOWNSTAIRS STORE

Charming Occasional Chair

With Spring Seat

14.75

Imagine this! A spring-filled seat, padded back, smartly turned mahogany-finished frame, in your choice of SIX patterns and colors of tapestry. It's a beauty, this chair! One ought to buy several.

Our Payment Plan

Permits a moderate first payment, the balance later in smaller monthly sums.

Shipments Prepaid Anywhere

Solid Mahogany

Or Solid Walnut Sewing Cabinet

14.75

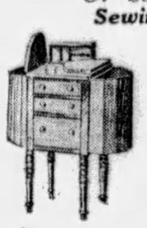

A Martha Washington Sewing Cabinet, with all the drawers, trays and roominess of the original.

Table-Rack, 4.95

End table and book trough. There are two wide and deep pockets, and the top is unusually large.

Utility Stand, 9.75

The scalloped top is beautifully marked . . . butt crotch mahogany or butt walnut veneered; colonial tripod.

A Modern Carrier

(For Magazines)

1.75

This handy carrier boasts of four deep pockets. In red or green lacquer. Strictly "modern."

Footstool, 1.49

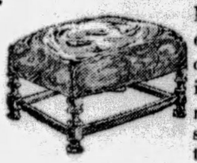

Made of the ends of tapestry or velour coverings used in making overstuffed furniture.

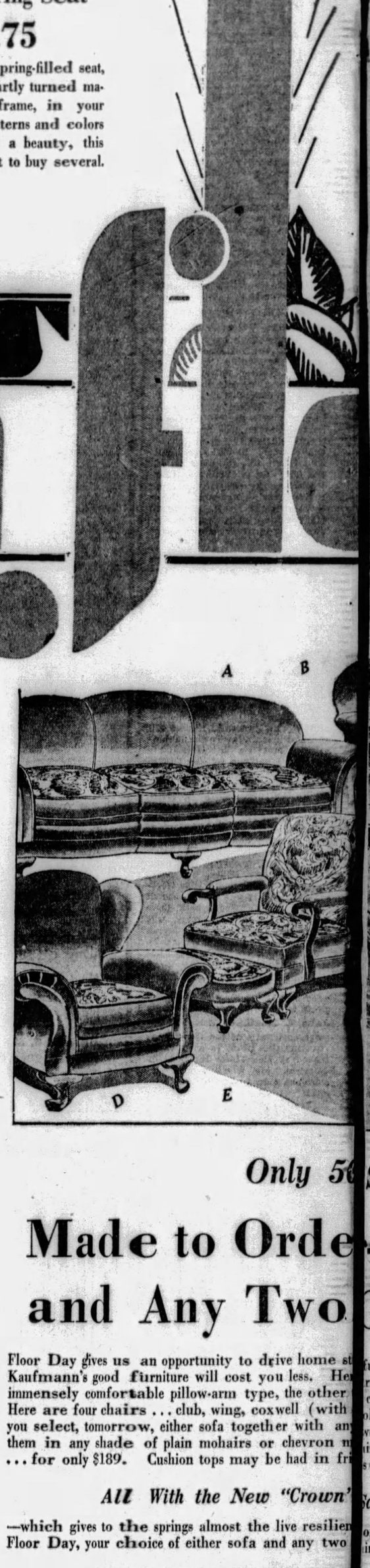

Only 56

Made to Orde... and Any Two...

Floor Day gives us an opportunity to drive home st... Kaufmann's good furniture will cost you less. He... immensely comfortable pillow-arm type, the other... Here are four chairs . . . club, wing, coxwell (with... you select, tomorrow, either sofa together with an... them in any shade of plain mohairs or chevron n... . . . for only $189. Cushion tops may be had in fri...

All With the New "Crown"

—which gives to the springs almost the live resilien... Floor Day, your choice of either sofa and any two...

THESE WOULD BE THE REG...

Sofa (A)	139.50	Button Back Chair	
Arm Chair (B)	64.75	Wing Chair (D)	...

Our Convenient Payment...

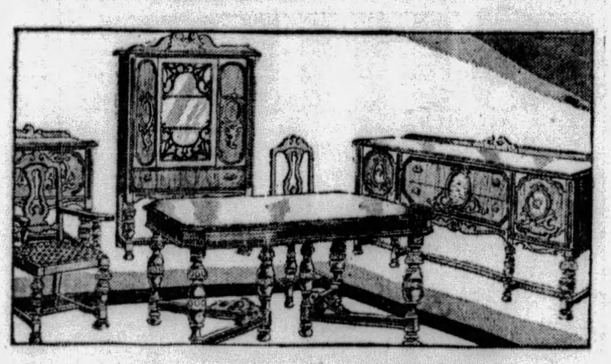

Ten-Piece Suite

Regular Price $224

$174

We have endeavored to give you, in this suite, a great deal of distinction and beauty. Sliced walnut veneers of exceeding richness cover the fronts, tops and sides of all pieces, on which are superimposed overlays of butt and African walnut...

Three-P...

Regular Price $...

You may have it in beige... green or in canary ye... And you may thoroughly... this is well-woven, sub... resist years of service o... feet wide. For the A...

EVERY business day of the year this Furniture Floor sells good furniture at the lowest price consonant with quality. That it sells more of it than any other establishment in town is due unquestionably to the fact that it has the right style, the right construction, the right price. On Floor Day we put our best foot forward . . . for this is the Furniture Floor's highwater mark of the entire Anniversary selling. Plans for early inspection of these emphatic Floor Day values should be made in every Furniture-needing household.

Floor Day

50th ANNIVERSARY

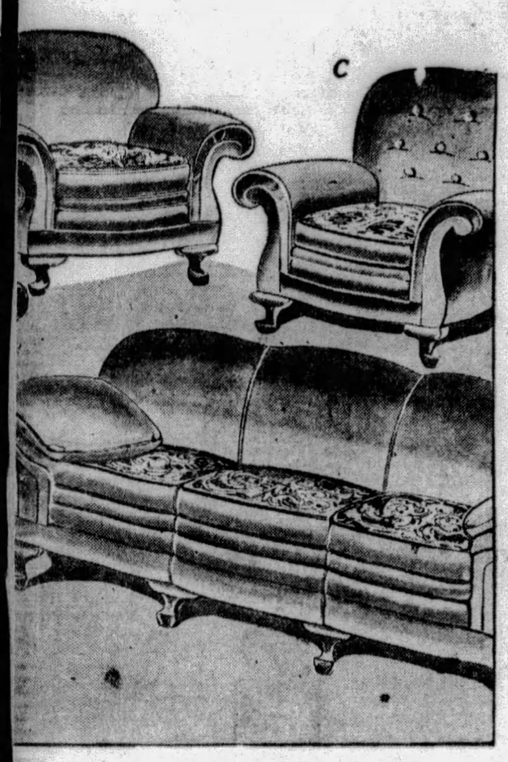

Suites!

---Either Sofa Chairs $189

further the lesson that at re two sofas . . . one the conventional overstuffed. ol) and button-back. If wo chairs, we will cover irs, tapestries or velours if desired.

Mohairs
Chevrons
Velours
Tapestries

Sagless Spring Construction!

of pure down! Here exclusively in Pittsburgh, for irs for just $189—a tremendous saving!

AR PRICES OF EACH PIECE:

)....69.75 Coxwell Chair and Stool (E) 64.75
.....69.75 Sofa (F) 139.50

lan Is At Your Disposal

Governor Winthrop Solid Mahogany Secretary $79

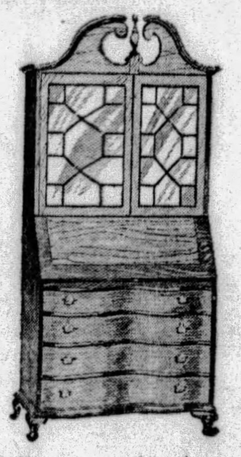

Solid! That means throughout, with the single exception of the drawer fronts, which, because they're serpentine, could not be cut from the solid wood. This secretary doesn't miss a detail of the famous old Colonial original . . . here are the symbolic thirteen divisions in each door of the glass grillwork . . . here are the five small drawers in the writing bed, here are the two secret compartments and the small compartment in the center, here are the six pigeon holes, here is the pediment top. Added is the automatic sliding lid-support. This is a tremendous value!

The Winthrop Desk $49

Is identical in details of construction with the secretary described above . . . that is—solid mahogany, serpentine front, automatic writing-bed-support, etc. Dustproofing between all drawers.

ce Suite

brown, in led fibre. lieve that tial furniture that will doors. The sofa is four ary only $29.

$29

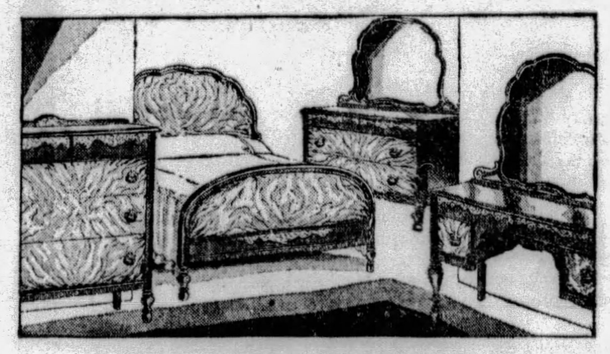

Four-Piece Suite

Regular Price $198

$149

A lot of charm and a lot of furniture for $149! Take the matter of the butt walnut veneer fronts . . . it takes master-veneering to produce such an effect. The tops of each piece, too, are butt veneered. Then there are maple overlays.

Stamped Goods

Three Anniversary Groups

At 39c

Baby dresses of fine dimity. Reg. 65c.
Kitchen curtains. Regularly 59c.
Jewel cloth scarfs. Regularly 79c.
Dresser scarfs, with hemstitched edges. Regularly 59c.

At 49c

Rayon pillows. Four colors. Reg. 1.00.
Fibre waste baskets—5 colors. Reg. 69c.
Aprons of gay colored prints. Reg. 59c.
Voile pillows for quilting. Reg. 59c.

At 79c

Bedroom sets. All-linen. Regularly 1.00.
Pillow cases. Hemstitched ends. Regularly 1.39.

KAUFMANN'S . . . FIFTH FLOOR

CHIFFONS

As Cool As Iced Drinks!

$38

Sheer and fresh, in colors as cool as iced drinks . . . lime green, lemon yellow, grape orchid, suntan with brown, white with black. They are sleeveless or long sleeved, prints or plain colors. To their coolness they add the charm of gracefully floating skirts and bertha collars.

Printed crepes for summer, too . . . in exquisite colors and combinations. Or it may be a print designed for day-in-and-day out street wear. Misses' sizes 14 to 20.

Anniversary Priced

FOURTH FLOOR

JUNE the Month of ROSES

Wear Straws! 3.90

Be fashionable, and save money, too, by buying Anniversary-priced straws. Rough straws for sports—transparent braids for dress—toyo straws for street. Braids in the soft or darker colors sponsored for Summer.

KAUFMANN'S . . . FIFTH FLOOR

Handkerchiefs

At Special Prices

Women's 50c Porto Rico handker-handkerchiefs. Embroidered corners. Anniversary Priced....33c

Men's 50c all-linen handkerchiefs. White, with hems of varied widths. Some with hand rolled hems. Anniversary Priced 35c

Women's linen handkerchiefs. With colored, cord borders. Anniversary Priced 10c

KAUFMANN'S . . . MAIN FLOOR

Put on a Cool, Sleeveless Sweater 2.95

A cool sweater . . . that's the best idea yet. These are sleeveless, of fine zephyr in the light and pastel shades so smart. The one sketched shows the new laced front and tri-color mode.

KAUFMANN'S . . . FOURTH FLOOR

SILKS

At Anniversary Savings

52-in. Flat Crepes 1.78 Yard

Regularly 2.95. Because of the width, because of the quality, because of the low Anniversary price . . . these flat crepes are a boon! They're exactly what is being worn for Summer frocks and ensembles, and the colors are just as fashionable . . . peach, orchid, green, suntan, red, orange, pink, brown, yellow, blue, navy, white, black.

New Printed Crepes 1.68 Yard

Regularly 2.95 yard. You'll find here any kind of pattern that you need, surely . . . polka dots, stripes, big flowers, little flowers, leaf designs, modernist figures and conceptions. Bold dashing patterns . . . or delicate outlines. 36-inch.

WASH FABRICS

At Anniversary Savings

Printed Rayon Crepes 1.28 Yard

Regularly 1.75. Make your little sleeveless frocks of these . . . they wash beautifully. Make your long-sleeved tailored frock of these . . . the patterns are dark or light, bold or dainty. Tans, navy, black, capucine, blue, green . . . all the combinations that are smart. 36-inch.

Sye Foundation Patterns

Take guesswork out of your dressmaking by using Sye Foundation Patterns. Ask about them in the Fabric Shops.

KAUFMANN'S . . . SIXTH FLOOR

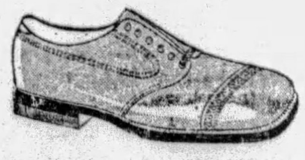

Men's Arch-Grip Oxfords, 5.85

Our Entire 6.75 Stock

Our entire stock makes up the selection . . . sports oxfords, walking oxfords and regular types . . . in black and brown leathers. And every size is to be found here.

Our regular 7.50 Arch Grip de Luxe Oxfords are also June priced, pair.....6.40

THE STORE FOR MEN . . . SECOND FLOOR

CAR SURVEY IN WILKINSBURG

A survey of traffic conditions has been made in Wilkinsburg by the Pittsburgh Railways Company, in order to get a line on how to re-route cars to give the public the best service.

Suggestion having been made that the railways company shift its tracks from Rebecca street to Kelly street, resulted in the company sending out a number of women to sound out patrons.

The company also recently completed a general survey of the entire system to obtain expressions of opinion regarding the elements of service, safety, speed, comfort, convenience, frequency of cars and the attitude of the trainmen.

What it was desired to especially ascertain is the value patrons put on the subject of getting to and from one's work as rapidly as possible.

DEPOT'S BEAUTY DESIGNS STAY

The architectural beauties of the main waiting room in the Pennsylvania Railroad Passenger Station will be preserved in the alterations that are to follow the building of a new station fronting on Penn avenue.

The room was designed by Daniel H. Burnham, architect of the World's Fair at Chicago in 1893. The floor is marble, the cove ceiling is plaster and the architectural orders as far as the tops of the pilasters are polychrome terra cotta.

The room is in the architectural style of the Italian Renaissance, with modifications entirely American, reflecting the designer's personal taste.

The decorations retain their original freshness and sharpness of color. The name of the decorator has been forgotten.

Veterans of '98 Institute Camp

Valley Camp United Spanish War Veterans has been instituted at Sewickley by Department Commander J. Clark Mansfield. The Sewickley Valley American Legion Post served refreshments. The officers elected are: Commander, J. H. Elder; senior vice commander, William Martin; junior vice commander, S. Neil Caughey; officer of the day, William A. McElravy; officer of the guard, Walter Little; trustees, Frank Semple, Jr., William E. Jones and Bert H. Coleman. Appointive offices were filled as follows: Adjutant, George W. Helmer; quartermaster, Oscar J. Zimmerman; patriotic instructor, Lorty Kuntz; historian, Mrs. Nannie M. McAvoy; surgeon, Louis J. Daugherty; chaplain, W. D. Crawford; sergeant-major, James V. Brush; quartermaster sergeant, Clarence R. Logan; color sergeant, Stewart T. McCoy; chief musician, Kolman Juhas.

Westinghouse Gets Order by Gulf Steel

Continuing an electrification program and expansion begun last year, the Gulf States Steel Company has recently placed an order amounting to $300,000 with the Westinghouse Electric and Manufacturing Company for electrical equipment to drive a new 40-inch reversing blooming mill to be installed at the Alabama City plant.

Prize Up for Sea Hop Medal Design

WASHINGTON, June 24.—(A.P.)—The Navy Department has offered a $1,000 prize for the most suitable design for a gold medal to be given the crew of the NC-4, naval flying boat which in May, 1919, made the first successful trans-Atlantic flight. The contest will close August 2.

Real Estate

The Pittsburgh Real Estate Board will hold no luncheon this week on account of the large number of local realtors who are attending the convention of the National Association of Real Estate Boards at Boston. The next luncheon will be July 9 at which time the delegates will relate their convention experiences. It will be the last luncheon before fall.

A property in Arden road, Mt. Lebanon, lot 111x166 feet, has been conveyed from David Forsaith to May J. F. Shrader.

A house in Hazel drive, Mt. Lebanon, has been sold by Elmer R. Stoll to James S. Murray for $12,000.

A tract of land in Ross Township has been sold by John S. Crider to Charles F. Noll for $10,000.

An improved property in Webster avenue, Fifth Ward, has been sold by Jacob Hall to Arthur Arnold for $13,500. The lot is 28x189 feet.

A property in Ivy street, Shadyside, lot 27x90 feet, has been sold by John J. O'Neil, Jr., to Lulu J. Caskey.

A house in Beltzhoover avenue, Eighteenth Ward, has been transferred from Peter Breinig to Andrew J. Stark.

In Oakland, Julius Husser has sold to Victor Sciulli 21x110 feet in Parkview avenue.

A property in Norwood street, Twenty-seventh Ward, has been conveyed from A. D. Schrader to Albert W. Frenz.

In Wingate street, Nineteenth Ward, Henry C. Weber has deeded to Helen B. Walters 30x100 feet.

Humor and Indian Music Radio Features Tonight

By DARRELL V. MARTIN, Sun-Telegraph Radio Editor

MARY ROBERTS RINEHART, the novelist, who lived in Sewickley for many years before changing her official residence to Washington, D. C., has chosen her favorite music to be played by the Edison Recorders, KDKA, at 9 o'clock tonight.

We may expect quite a variety of selections since the novelist is quite versatile. To write a successful mystery play like "The Bat," and then turn pen to the delightful nonsense of the Tish stories, and next turn to the lively adventures of a sub-deb in Bab, requires a wide understanding of human nature.

Mary McCoy

Humor will have its inning over WJAS at 8:30 p. m. when Henry Burbig burlesques "Casey at the Bat" with his own poem, "Levy at the Bat." It will be a home run sure.

Matt Thompkins has been married 25 years—and so has his wife—so the Real Folks will do some celebrating over KDKA at 9:30 o'clock. At the same hour WJAS will offer the U. S. Navy Band and WCAE will have Sousa's Band as guest artists of the Family Party.

There's lots of Indian music. Dvorak's "Indian Lament" is a Gypsy feature, WCAE at 8:30. "The American Indian" is the theme of the Whitehouse Musicians over KDKA at this hour.

The Sioux Indian Legend, WCAE at 10:30, should prove entertaining. Dick Powell, who is an Indian now with hundreds of members in his Pow-wow Club, will sing "The Pagan Love Song" at 11:30 over WCAE during the Warner Revue.

Cousin Lora of WCAE, who soon will take a much-deserved vacation, has checked over her large Gimbee Family and registers an official count of 13,585. The club is a year and a half old. Cousin Lora will entertain in a gala summer farewell at 7:10 o'clock Friday night.

PITTSBURGH STATIONS

Meters		Kilocycles
217.3	KQV	1380
232.4	WJAS	1290
245.8	WCAE	1220
305.9	KDKA	980

DAYLIGHT SAVING TIME

3:50 P. M.
WCAE—"Marine Command."
3:55 P. M.
KDKA—Baseball scores.
4:00 P. M.
KQV—Studio program.
WCAE—Electrola Hour.
KDKA—Weather, markets.
4:25 P. M.
KDKA—Baseball scores.
4:30 P. M.
KDKA—Stock exchange.
4:50 P. M.
WCAE—"Metropolitan Charter."
4:55 P. M.
WJAS and KDKA—Ball scores.
5:00 P. M.
WJAS and WCAE—Intercollegiate Rowing Regatta at Poughkeepsie on the Hudson.
KDKA—Market reports.
5:25 P. M.
KDKA—Baseball scores.
5:30 P. M.
KDKA—"Save Old Ironsides," by A. Jackson.
5:45 P. M.
KDKA—Theatrical Calendar.
5:55 P. M.
KDKA—Baseball scores.
5:59 P. M.
KDKA—Moxie Minute Man.
6:00 P. M.
KQV—Al Mabey's Orchestra.
KDKA—Time; "Metropolitan Plan."
6:06 P. M.
KDKA—Monday Melodists.
6:30 P. M.
KDKA—Gillette Band.
6:40 P. M.
KQV—Baseball scores.
6:48 P. M.
KQV—Amos 'n' Andy.

Amos is still in jail after being "framed" in a fur coat robbery by Earl Dixon and Spud Cook. Amos is sitting in his cell as the jailer brings Andy and the Kingfish to see him.

7:00 P. M.
KQV—Time; weather report.
KDKA—Sunny Meadows.
7:05 P. M.
KQV—Flint's Blue Crusaders.
7:30 P. M.
KQV—"Pittsburgh's Metropolitan Plan," W. G. Negley.
WJAS—Weather report.
WCAE—Time; traffic snapshots.
KDKA—Roxy's Gang.

Mary McCoy, New Recruit.

Mme. Schumann-Heink coached the young singer in her entire operatic repertoire, and introduced her as assisting artist on her last tour of the United States. One of the most recent of Miss McCoy's achievements was the role of Barbara Fritchie in the operetta, "My Maryland."

7:32 P. M.
WJAS—Varsity Owls, Pitt Fraternity Orchestra.
7:40 P. M.
WCAE—Uncle Gimbee.
7:55 P. M.
WJAS—Baseball scores.
7:59 P. M.
WJAS—Correct time.
8:00 P. M.
WJAS—Musical Vignette.
"Midsummer Night's Dream."
Overture.
Scherzo.
Nocturne
Wedding March.
Extra: Intermezzo.
WCAE—Voice of Firestone.
"Garden of My Heart."
Opening Theme: Memory Lane.....
Franklin Bauer and Orchestra.
Waltzing Doll .....Poldini
Orchestra.
Sweet Genevieve .....Tucker
Franklyn Bauer.
Les Sylph .....Bachmann
Orchestra.
His Lullaby .....Bond
Vaughn De Leath.
Roses of Picardy .....Wood
Franklyn Bauer.
My Curly Headed Baby .....Clutsam
Vaughn De Leath.
Aragonaise (Le Cid) .....Massenet
Orchestra.
In the Garden of My Heart .....Ball
Franklyn Bauer.
Am I a Passing Fancy (Key of E flat) .....Silver
Vaughn De Leath.
Pierrette .....Chaminade
Orchestra.
Closing Theme: Memory Lane.....
Franklin Bauer and Orchestra.
KDKA—Roxy (continued).
8:30 P. M.
WJAS—Ceco Couriers.
"Levy At the Bat."
Theme Song .....
The One in the World .....
Orchestra with Vocal Chorus.
The Siren Song .....
Special Arrangement.
If We Should Never Meet Again .....
Orchestra.
I'm Just a Vagabond Lover.....
Orchestra with Vocal Chorus.
Specialty: Levy at the Bat Henry Burbig
S'posin' .....
Orchestra with Vocal Chorus.
Broadway Melody .....
Orchestra.
This Is Heaven .....
Orchestra.
Theme Song .....
WCAE—A. & P. Gypsies.
Dvorak's "Indian Lament."
The Glow Worm .....Lincke
Ave Maria .....Bach
Selections from "The Bohemian Girl" .....Balte
Who Can Tell? .....Kreisler
String Sextet.
Valse Bluette .....Drigo
The World Is Waiting for the Sunrise .....Seitz
Air de Ballet .....Borch
Indian Lament .....Dvorak
Hungarian Dance .....Brahms
I Can't Forget .....Pollack
White Acacia and Petite Causerie .....Padilla
Ca C'est Paris
KDKA—Whitehouse Concert.
American Indian Theme.
Indian War Dance .....Bellstedt
Sioux Serenade .....Skilton
Deer Dance .....Skilton
Minuet .....Puccini
LaFete du Houblon.....Saint-Saens
9:00 P. M.
KQV—Remote control studio.
WJAS—Physical Culture.
WCAE—Gypsies (continued).
KDKA—Edison Recorders.
Favorites of Mary Roberts Rinehart, famous novelist, formerly of Sewickley, Pa.
9:30 P. M.
KQV—Ben Fields, Jr.
WJAS—U. S. Navy Band.
WCAE—General Motors Party.
John Philip Sousa's Band.
KDKA—Real Folks.
Matt's Silver Wedding.

Twenty-five years ago, on June 24, 1904, the records show that Matt Thompkins and Martha Whittaker were married in Sordis. Following the ceremony, the young couple took a trip to Niagara Falls. Since then Matt Thompkins has been ten times Mayor of Thompkins Corners and is a well-known character all over the country.

Tonight the Thompkinses are going to celebrate their silver anniversary in the general store at Thompkins Corners. Martha declares she is as excited as she was on her wedding day, and has taken out her wedding dress to wear for the occasion. There will be a wedding cake that is a replica of the one she baked twenty-five years ago. The only difference in the proceedings is that the couple will not start off for Niagara Falls, though there is some talk of a second honeymoon a little later this summer, if Matt can arrange to leave the store for a few weeks.

10:00 P. M.
WJAS—The Rollickers.
WCAE—Party (continued).
KDKA—Moment Musicale.
Caroline Andrews.
Roses, from "Ballet of the Flowers" .....Hadley
Orchestra.
Rest Thee, Sad Heart.....del Riego
Baritone Solo, Philip Steele.
Adagietto, from "Suite L'Arlesienne" .....Bizet
Orchestra.
Summer .....Charminade
Soprano Solo, Caroline Andrews.
Serenade .....Pierne
Orchestra.
10:15 P. M.
KDKA — International Kiwanis message by Samuel O. Cummings, president.
10:30 P. M.
KQV—Studio program.
WJAS—Night Club Romance.
Clubman as Waiter

In order to create a bit of excitement, two bored men about town, who find themselves in a popular night club, toss a coin to see who shall play the part of a waiter for one night. The loser good naturedly assumes his role, but complications arise when a young lady whom he does not know but whom he has admired for a long time, enters the night club with a hated rival.

WCAE—Empire Builders.
Sioux Indian Legend.

The familiar characters of the Old Pioneer, Jack Betty, and Aunt Ella will act out an old legend of the Sioux Indians, who, with the Blackfeet, were the fiercest warriors known to this country.

The story tells of an Indian princess who had three unusual tests for her suitors and of the miraculous way in which one Indian youth accomplished these tests.

The program is also designed to stress the superb natural beauty of Glacier National Park, with the "Shining Mountains," so called for the many crystal formations which make them sparkle from a distance of many miles.

KDKA—Correct time.
10:31 P. M.
KDKA—Don Bestor's Orchestra.
11:00 P. M.
KQV—Time; ball scores.
WJAS—Weather; scores; time.
WCAE—Correct time; Tracy-Brown's Orchestra.
KDKA—Slumber Music.
"Firefly" Selection.
Ballet Suite from "La Source"...Delibes
Selection from "Firefly".....Friml
Sweet Maiden .....Rheinhardt
Prize Song, from "Die Meistersinger" .....Wagner
Sinfonia .....Torelli
The Mother, from "Domestic Suite" .....Riesenfeld
11:30 P. M.
WCAE—Warner Revue.
Dick Powell.

Dick Powell and the cast of "Summer Follies" at the Enright will head the bill which includes also Grace Deacon and Charles Connefax, comedians; Flo Hauser, blues singer; Jack Kerr, tenor. Dick will sing "The Pagan Love Song" as a special number.

12:00 MIDNIGHT.
KDKA—Weather; ball scores.
EARLY TUESDAY
6:45 TO 8:00 A. M.
WCAE—Exercises.
7:30 A. M.
WJAS—Early risers.
8:00 A. M.
WCAE—Musical Smiles.
8:15 A. M.
WCAE—Morning devotions.
8:30 A. M.
WJAS—Musical feature.
WCAE—Cheerio.
KDKA—Musical headlines.
8:45 A. M.
KDKA—Vocal soloist.

10 BEST BETS

By RADIO REX.

5:00 P. M.
WJAS and WCAE—Intercollegiate Rowing Classic.
7:30 P. M.
KDKA—Roxy: Mary McCoy.
8:30 P. M.
WJAS—Ceco Couriers: Levy at the Bat.
9:00 P. M.
KDKA—Recorders: Favorites of Mary Roberts Rinehart.
9:30 P. M.
WJAS—Navy Band.
WCAE—Sousa's Band.
KDKA—Real Folks: Silver Wedding.
10:00 P. M.
WJAS—Rollickers.
10:30 P. M.
WCAE—Empire Builders: Sioux Indian Legend.
11:30 P. M.
WCAE—Warner Revue: Dick Powell.

8:50 A. M.
WCAE—Parnassus Trio.
9:00 A. M.
KDKA—"Paris Fashions."
9:15 A. M.
KDKA—Home Forum.
9:30 A. M.
WJAS—Time; meat recipe.
KDKA—"Voices from Filmland," featuring movie stars and orch.
9:45 A. M.
KDKA—Weather; news; markets.
9:59 A. M.
KDKA—Correct time.
10:00 A. M.
WJAS—Columbia Twin Notes.
KDKA—Blue Birds.
10:30 A. M.
WJAS—Honolulans.
10:45 A. M.
KDKA—Congress of Clubs, Mrs. J. Charles Wilson, reader.
10:55 A. M.
KQV—Daily schedule.
KDKA—Stock exchange.
10:59 A. M.
KDKA—Correct time.
11:00 A. M.
KQV—Blues Chaser.
KDKA—Ida Bailey Allen: "Children's Parties."
WCAE—Ma's Favorites.
KDKA—Morning Glories.
11:15 A. M.
WCAE—Household Institute.
KDKA—Melody Musketeers.
11:30 A. M.
WJAS—Musical program.
WCAE—Columbia recordings.
KDKA—George O. George talk.
11:45 A. M
WJAS—Symphonic Hour.
WCAE—Columbia recordings.
12:00 M.
KQV—New recordings.
WJAS—St. Patrick's Church.
KDKA—Mid-day Melodies.
12:10 P. M.
WCAE—Dick Powell's Pow-Wow.
12:15 P. M.
KQV—Studio program.
12:30 P. M.
KQV—Scalzo's Orchestra.
WCAE—Ethel Davis, pianist.
KDKA—Stock exchange.
12:33 P. M.
KDKA—Don Bestor's Orchestra.
12:45 P. M.
WJAS—Symphonic period.
12:57 P. M.
KDKA—Time signals.
1:00 P. M.
WJAS—Studio feature.
WCAE—Weather; "Safety."
KDKA—Weather; markets.
1:15 P. M.
WJAS—Luncheon music.
1:20 P. M.
KDKA—Farm Flashes; poultry.
2:00 P. M.
WJAS—Patterns in Print.
KDKA—Farm and Home Hour.
2:45 P. M.
WJAS—Health talk.
3:00 P. M.
KQV—Weather; music.
WJAS—Announcement.
KDKA—Musical masterpieces.
3:50 P. M.
WCAE—News bulletin.
3:55 P. M.
KDKA—Baseball scores.
4:00 P. M.
KQV—Studio program.
WCAE—Electrola hour.
KDKA—Weather; markets.

Preferred Stations Outside Pittsburgh

8:00 P. M.
WBBM (770-389) Chicago—Memories.
WLW (700-428) Cincinnati—Talk; Gibson Orchestra.
8:30 P. M.
WLW (700-428) Cincinnati—White House (KDKA).
9:00 P. M.
WLW (700-428) Cincinnati, Prof. Kyrock; Old Tyme Singers.
WSM (650-461) Nashville—Concert.
9:30 P. M.
WBBM (770-389) Chicago—Dance Orch.
WLW (700-428) Cincinnati—Real Folks (KDKA).
WLS (860-345) Chicago—Concordia College Glee Club.
10:00 P. M.
KYW (1020-294) Chicago—Dance.
WBBM (770-389) Chicago—Concert Orch.
WJR (750-400) Detroit—Minstrels.
WLW (700-428) Cincinnati—Reo Cruise.
10:30 P. M.
KWKH (850-322) Shreveport—Studio.
WBBM (770-389) Chicago—Green's Orch.
WLS (870-345) Chicago—Singing Fireman.
11:00 P. M.
KYW (1020-294) Chicago—Florito's Orch.
NBC SYSTEM—Opera, "I Pagliacci," to WEAF, WRC, WGY.
WJR (750-400) Detroit—Emerald Islanders.
WLW (700-428) Cincinnati—Hamilton Club, Hauer's Orchestra.
WPG (1100-272 Atlantic City—Dance.
WSM (650-461) Nashville—Concert.
WTAM (1070-280) Cleveland—Variety.
11:30 P. M.
WLS (870-345) Chicago—Program.
12:00 M.
KYW (1020-294) Chicago—Dance.
WENR (870-345) Chicago—Variety.
NBC SYSTEM—Spitalny's Orchestra to WEAF, WRC, WJAX.
WFLA (900-333) Clearwater—Dance ramble
WGN (720-416) Chicago—Dream Ship.
WJR (750-400) Detroit—Dance.
WLW (700-428) Cincinnati—Showbox.
WMAQ (670-447) Chicago—Dance (3 hours)
WSM (650-461) Nashville—Hawaiians.
12:30 A. M.
WTAM (1070-280) Cleveland—Dance.
1:00 P. M.
WENR (870-345) Chicago—Air vaudeville.
WGN (720-416) Chicago—Nighthawks.
WJR (750-400) Detroit—"Try and Stick Us"
WLW (700-428) Cincinnati—Gibson Orchestra; W. L. and W.

(Copyright, 1929.)

Your Next Summer's Vacation

Start To Save For It Now

PERHAPS you could only afford a week or two at the seashore—when you wanted a trip abroad. Possibly you economically visited relatives—when you longed for hotel luxury. It may be that you stayed in the city—when a trip anywhere would have been a glimpse of Heaven itself. This won't happen again if you start your next Summer's Vacation account, and start it TODAY.

4% Interest begins when you make the first deposit.

PITTSBURG TRUST COMPANY
PITTSBURGH, PENNSYLVANIA
323 FOURTH AVENUE
IN THE HEART OF THE FINANCIAL DISTRICT

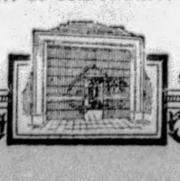

SAFETY DEPOSIT BOXES — AS LOW AS $5.00 PER YEAR

U. S. LAUDED BY ARCHBISHOP

MEXICO CITY, June 24.—(AP.)—Archbishop Leopold Ruiz, papal delegate, has sent a telegram to Father John Burke, secretary general of the Catholic Welfare Council at Washington, who had taken an active part in negotiations for conciliation of the church and state a year ago.

"The work of reconciliation between the church and the government of Mexico," said the message, "started by you in the name of the Catholic Welfare Council under the auspices of Apostolic Delegate Fumasoni-Biondi in March of last year has been crowned with a document officially signed as the first step toward definite solution.

"May God bless the bishops, clergy and people of the United States who generously were at our side in our days of trial."

MEXICO CITY, June 24.—(AP.)—El Universal prints a dispatch from Patzcuaro, Michoacan, saying that at almost the exact hour of announcement of the accord between church and state a Cristero band attacked federal soldiers and 18 of the rebels were killed.

Child Struck by Car Dies from Injuries

NEW CASTLE, Pa., June 24.—Orville Feanti, 7, the son of Mr. and Mrs. Humbert Feanti, 339 Laurel boulevard, died yesterday afternoon in the Shenango Valley Hospital of internal injuries suffered late Saturday when struck by a car said to have been driven by L. J. Blair. The boy is said to have run in front of the car.

Grant's Church Has Centennial

GALENA, Ill., June 24.—(AP.)—The First Methodist Church of Galena, at which Gen. U. S. Grant and his family worshiped during their residence here, has opened a week of special services celebrating 100 years of existence.

Not Safe in His Own Window; 'Bad Brakes'

Manager David S. Katz was in the display window of the Kroger store at West Liberty and Potomac avenues today contemplating the neat display of oranges and apples he intended to set up.

His plans were disrupted suddenly when an auto truck backed into the window, knocking the oranges here, the apples there and the glass everywhere.

Brakes on the empty truck, parked in West Liberty avenue, had lost their grip allowing the truck to roll down the short grade. Katz was unhurt.

WOOD ST. FIRE LOSS $6,000

Fire which started in the basement of the Parisian Bootery, 520 Wood street, spread to the second floor of an adjoining building occupied by the Miller, Inc., a dress and millinery shop, yesterday afternoon. A large crowd watched firemen extinguish the blaze after a two-hour battle. Traffic in Wood street and Oliver avenue was rerouted.

Battalion Chief William Graves placed the loss at $5,000 to the bootery and $1,000 to the dress shop.

The alarm was sounded by Traffic Patrolman E. J. Doutt after he had observed smoke issuing from the buildings, which are three-story brick structures.

Negro's Leg Broken When Struck by Auto

ROCHESTER, Pa., June 24.—Run down by a car said to have been driven by Attorney William B. Jaspert, of Pittsburgh, along the Freedom-Rochester road, Lorenzo Watkins, 54, a Negro, of Rochester, is in the hospital with a broken right leg. Mr. Jaspert took the man to the hospital and reported the accident to the police.

HOOVER FISHES, TALKS FARM

WASHINGTON, June 24.—(AP.)—Secluded in his fishing camp on the banks of the Rapidan River near here, President Hoover spent a quiet Sabbath and planned to depart for the White House with his party shortly after sunrise this morning so as to be at his desk by the usual time.

Arriving at the camp, which had been completed since his last visit, the President enjoyed his most extended vacation from the capital since his inauguration and is expected to return with two prizes: A string of mountain trout caught himself in the cool streams of his reservation and a rather definite idea of who will compose the federal farm board for the stabilization of agriculture.

Secretary Hyde of the Agriculture Department was a member of the party and it was believed that he and the President would sift through those names still under consideration and that some if not all of the final selections would be announced early in the week. More than 400 names have been recommended by members of Congress, farm organizations and individuals for these positions and much speculation has centered upon the appointments. However, the President has gone forward quietly with his investigations of the various nominees and no definite intimations have been forthcoming of his intentions.

With Mrs. Hoover, Mark Sullivan, a writer, and Lawrence Richey, one of his secretaries, the Chief Executive found welcome relief from the heat of Washington at his retreat which lies in the foothills of the Blue Ridge Mountains.

Danish Flier to Use Non-Sinkable Suit

NEW YORK, June 24.—(AP.)—Knud von Clausson-Kaas, Danish aviator who hopes to fly the Atlantic, has a non-sink suit which he expects will keep him afloat several days in the ocean if his plane falls. The lieutenant floated in it 24 hours at the beach.

Two Try Rescue Of Young Girl; All Drown

NASHUA, Ia., June 24.—(AP.)—The attempts of two men to save a girl from drowning cost the lives of all three here. The dead are: John Liggett, 45, a farmer, living near here; John Zutrod, 45, New Hampton, and Marion Liggett, 18, daughter of Liggett.

Marion was wading in the Cedar River with her sister when they stepped into a hole. The two men went to their rescue, but were pulled beneath the water by the current. The sister saved herself by grabbing a fishing pole and was pulled ashore.

22 NUNS SAVED FROM FLAMES

MONTREAL, Quebec, June 24.—(AP.)—Twenty-two convalescent nuns were carried through smoke to safety when lightning struck and set fire to the Convent of the Sacred Heart at Sault au Recollet.

The building was valued at $1,000,000. One hundred feet of the roof of the east wing and a small central pinnacle collapsed and part of the walls became so weakened that firemen fighting the blaze were forced to remove their ladders.

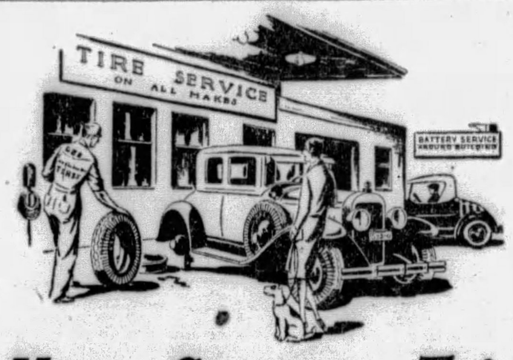

Your Summer Trip

Put on your pair or set of LEEs today and be all ready for a happy, carefree vacation tour later.

The Lee non-skid tread will still be practically new and unimpaired for your next winter's driving and even for your summer trip in 1930.

Tire and Battery Service on All Makes—7 A. M. to Midnight

Baum Blvd at St. Clair St. Montrose 6423 — 20 Road Service Cars. Big Covered Driveways. — Allies Blvd. at Grant St. Court 2700

Campbell-Niedringhaus

H. M. Queen of the Belgians

H. M. Queen of Holland

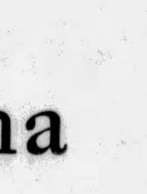

H. M. Queen of Spain

TEJÉRO of Barcelona

Beauty Adviser by Appointment to 3 Reigning Queens

advises daily use of Palmolive Soap

Spanish beauties have long known the cosmetic value of olive oil. Scientifically blended with palm oils, it has its greatest beauty effects in Palmolive Soap.

"Regular cleansing twice a day with Palmolive Soap is my advice to my clients. The effect of the pure palm and olive oils in this soap keeps the skin always in the proper condition."

Jesús Tejero
BARCELONA

IN SPAIN, the country of the olive-skinned beauty, care of the skin is entrusted to men who are not only beauty specialists but dermatologists as well. Of these, one of the highest in rank is Tejero, of Barcelona.

A skin specialist of renown, Tejero studied at the faculty of medicine at Zaragoza. He holds a surgeon's diploma and has practiced his profession in Paris, London, Berlin, Brussels, Vienna, Budapest and Prague.

In Paris he was privileged to attend the Queen of Holland and her daughter. In Belguim he served Her Majesty, Queen Elizabeth. He has, of course, attended the Queen of his native Spain . . . and his many distinguished patrons include not only Ladies-in-Waiting from all the Courts of Europe but numerous celebrated artists of the stage and musical world.

Senor Tejero always prescribes Palmolive and attributes much of his success to the fact that his clients follow this advice.

Tejero on skin care

"No skin can remain healthy for long unless it is thoroughly cleansed twice a day with soap and water," says this famous Spanish authority. "The effect of the pure palm and olive oils in Palmolive Soap is to penetrate gently but deep down into the pores, to remove all accumulations and to soothe and rejuvenate the tissues."

Other international authorities who prefer Palmolive and stress the value of its olive oil content include Cavalieri, of *Paris;* Jacobson, of *London;* Attilio, of *Rome*—and hundreds of the leading beauty artists of the world. You may act upon their advice this very evening. A clear, radiant complexion will be your reward.

Massé of Paris recommends, as do the great beauty culturists of Europe and America, twice daily "foundation cleansing"—the massage with rich, warm Palmolive lather for 2 minutes, followed by warm, then icy cold water.

4667-A

Greatest professional endorsement of any product.
Over 14,500 beauty experts advise Palmolive Soap!

Retail Price 10c

3 SHOT, SCHOOL DICE QUIZ ON

CHICAGO, June 24. — (INS). — Shooting of three boys when bandits raided and robbed a dice game in the yard of the Wicker Park Grammar School led to an investigation today by police and school authorities of charges that dice games were a regular week-end occurrence at schools throughout the Northwest Side and in some instances were protected by policemen who accepted bribes.

More than 50 players were taking part in the dice game when two bandits drew up in a sedan and started shooting into the crowd. Scooping up the money, the robbers fled, leaving three wounded. Jack Tokowitz, 16, was shot in the neck; Louis Tokowitz, 18, was wounded in a leg, and George Rodenisky, 19, received a bullet in a knee.

Later police raided another school dice game and arrested 16 boys.

Plane Tuned Up For Atlantic Hop

HASBROUCK HEIGHTS, N. J., June 24.—(AP.)—The Bellanca monoplane, North Star, acquired by Roger Q. Williams and Lewis Yancey for their proposed flight to Paris, has been renamed the "Pathfinder."

The plane was brought to the Teterboro airport last week and mechanics were set to work overhauling the engine. It was expected the fliers would take off for Old Orchard, Me., last night, but indications were that the plane would not be ready before Tuesday.

(Advertisement)

KONJOLA AGAIN DEADLY ENEMY TO RHEUMATISM

For Twenty Years Man Sought In Vain for Relief That New Medicine Brought

Remarkable, but true, Konjola, the new and different medicine, seems to be at its very best when pitted against those obstinate cases that have held on, year after year, defying all sorts of medicines and treatments. The records of Konjola fairly overflow with the amazing reports of its success in such stubborn cases.

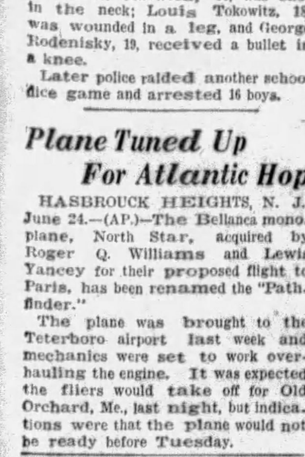

MR. R. A. SMYERS
(Photo by Brady Stewart Studio)

Yet this is not remarkable, for all of Konjola's 32 ingredients—22 of them the juices of roots and herbs—work together, yet singly, at the very source of the ailment. Konjola battles the causes; that is why its results are quick, certain and lasting. Konjola is not designed to give mere temporary relief; its goal is complete and glorious health in place of pain and suffering. Learn how Konjola works; learn why Konjola is known as the medicine with more than a million friends. Meet the Konjola Man at the Dow Drug Store (formerly McCulloch's), Penn Avenue and Sixth Street, Pittsburgh. Hear from him the wonderful history of this wonderful medicine for the stomach, liver, kidneys and bowels, and for rheumatism, neuritis and nervousness. See what Konjola does, then decide what you will do about Konjola. Be guided by the experiences of others. For instance, consider the case of Mr. R. A. Smyers, of Bulger, near Pittsburgh, who exclaimed to the Konjola Man a few days ago:

"What words of mine can pay fitting praise to the medicine that relieved me of rheumatism that had tortured me for twenty years! I never expected to be rid of this stubborn affliction, for in those twenty years scores of medicines and treatments failed utterly to afford the slightest relief. The pain started in my ankles and knees and as time passed the pains visited every part of my poor body. It was with difficulty that I was able to get around. When a friend urged me to give Konjola a trial I was so disgusted with medicines generally that I paid little attention to his advice.

"But as I read day after day about Konjola's triumphs I began to have a little faith. Finally I decided to try Konjola, and what a lucky day that was for me. Just as I was told it would do, Konjola lost no time in getting to work. My organs were stimulated, and as the poisons and impurities were swept from my system I could feel myself growing better in every way. Then the rheumatic pains became less and less severe. How happy I was to realize that I had, at last, come to a turn in the road. In four weeks I was free absolutely from rheumatism, and certainly feeling better than in years. What a splendid medicine Konjola is. Never before have I indorsed a medicine for the very good reason that not one of them helped me. But how different with Konjola, the master medicine of them all."

Of such splendid experiences is the history of Konjola made up. Here is a medicine for the aged and the infant; a medicine, indeed, for all who are ill and who would know again the joy that comes with health.

The Konjola Man is at the Dow Drug Store (formerly McCulloch's), Penn Avenue and Sixth Street, Pittsburgh, where he is meeting the public daily and explaining the merits of this new and different medicine.

13,000 TRADE BODIES IN U. S.

WASHINGTON, June 24.—(INS.)—A survey of trade associations and similar bodies, issued by the commerce department today, showed there are in existence some 13,000 commercial and industrial organizations, including 2,000 of national scope, about the same number of local bodies and 9,100 of local activity.

When the first manual of trade associations was issued there were but 3,200 organizations, of which 350 were national.

"Production, manufacturing, banking, credit, retail and wholesale distribution, in fact every branch of economic activity, is represented by one of more cooperative associations," the department said. "The membership ranges from as low as three, figure given by the Pyroylin Plastic Manufacturing Association, to 169,000 for the Burley Tobacco Growers' Association."

For individual members the American Red Cross with 10,000,000, the American Federation with 4,000,000 and the America Automobile Association with 800,000, were leaders.

Included in the organizations reported were the Minced Razor Clam Packers' Association, National Packers' Association, The United Petticoat League and the American Baby Chick Association.

REPORTS HEARD BY AMARANTHS

Committee reports were the principal business matters before the thirty-second annual assembly today of the supreme council, Order of the Amaranth, after being welcomed to the city by Mayor Charles H. Kline at the William Penn Hotel.

A banquet and exhibition drill by the Damascus Shrine No. 1, White Shrine, will be the feature tonight of the international sessions that informally opened yesterday. A dance and entertainment are also on tonight's program.

With the morning session called to order by Supreme Marshal Wilma Konle, an address of welcome by Mayor Kline followed a presentation of colors. Supreme Royal Patron Elmer F. Prescott gave the response to the city executive. Grand royal matron of California, Clara Alvarez, and Royal Matron Isabella Corney, Queen Isabella Court, made addresses on the American and British flags, respectively.

Addresses by supreme officers and a number of solos were included on the day's program. Further reports will be made at tomorrow's sessions. Memorial services will be held at night. The election of officers will be held Wednesday, with Thursday being devoted to entertainments.

MAN SAYS WIFE URGED DEATH

"Kill him, kill him!" his estranged wife cried, Harry Shriber, 28, of 5521 Staunton avenue testified in Morals Court today, as her two brothers were beating him in their home, 2036 Fifth avenue, Saturday.

Shriber testified that he went to the home of his mother-in-law, Mrs. Rebecca Bohn to see his wife Rose, from whom he has been separated for a year. He got into an argument with his wife's mother, he said, and his two brother-in-laws, William and Samuel Bohn attacked him with whisky bottles, bricks and a hammer. His injuries were dressed at Mercy Hospital, after a riot call brought police.

Magistrate A. D. Brandon held Mrs. Shriber and her brothers for court charged with aggravated assault and battery.

Population Flees As Quakes Recur

WELLINGTON, New Zealand, June 24.—(AP.)—Renewal of earth shocks, which a week ago did serious damage, yesterday caused the removal of the entire population remaining at Murchison to Nelson.

Virtually all settlers in outlying districts whose homes were destroyed have now been rescued. Some of them have traveled for three days without sleep to reach concentration camps.

Minister, 90, Veteran Of Civil War, Dead

SOMERSET, Pa., June 24.—The Rev. Dr. Hiram King, 90, a Civil War veteran and one of the oldest retired ministers of Pennsylvania, died here yesterday. He had been a preacher for the Reformed denomination for 56 years. Dr. King also served as chaplain of the local G. A. R. post for 40 years. His son, Arthur A. King, lives in Pittsburgh.

Lightning Destroys Montreal Convent

MONTREAL, June 24.—(AP.)—Struck by lightning, the convent of the Sacred Heart at Sault Au Recollet was in ruins today. Fire, discovered half an hour after the flash of lightning had struck the metallic roofing, burned the structure yesterday. All of the occupants, including 22 convalescent nuns, escaped. The convent was widely known as an educational institution.

West Virginia Bank Is Ordered Closed

CHARLESTON, W. Va., June 24.—(AP.)—Closing of the Bank of Jacksonburg, Wetzel County, on Saturday because of depleted reserves was announced today by H. A. Abbott, state banking commissioner. W. R. Seal, of the banking department, was placed in charge of the bank's affairs. Deposits in the institution were said to aggregate about $100,000.

ROSENBAUM'S

Sixth Liberty and Penn "The Store Ahead" Atlantic 4300

"Big 26 Sales" Best Sellers

TUESDAY—The Big June Sales Concentrate On the Most Popular and Outstanding Items of the Whole Month in ONE BIG DAY of Value-Giving

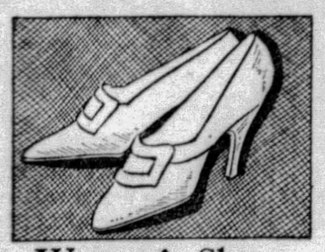

Women's Shoes
$10.00 to $12.00 Grades
$6.45
600 pairs of women's shoes of patent leather, tan colored kid and satin. A low price for this group.
—THIRD FLOOR.

Felt Hats
White and Colors
$3.50
Pastels, other light and dark tones and white to match summer frocks. Newest shapes. Specially priced.
—FIFTH FLOOR.

Misses' Dresses
Real "Best Sellers"
$13.75
An extraordinary low price for such smart, midseason styles! Sheer, heavy and washable silks. Prints and plain colors.
—SIXTH FLOOR.

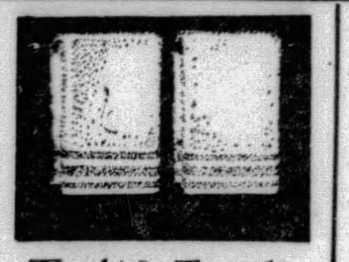

Turkish Towels
"Cannon" Make—22x43 in.
35c 3 for $1.00
Large size, double-thread terry towels, heavy and very absorbent. Fast colored woven borders in pastel shades.
—FOURTH FLOOR.

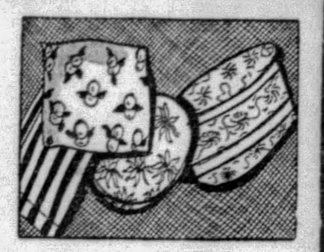

Porch Pillows
Specially Priced
50c
1000 attractive pillows covered with a good quality sateen. Many pretty patterns and colors for your selection.
—NINTH FLOOR.

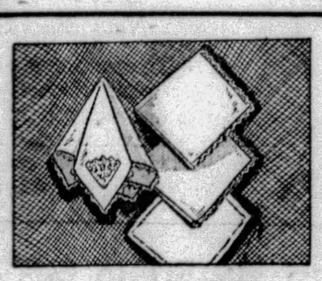

Handkerchiefs
Women's—Regularly 39c
29c
Sheer white linen, hand-drawn corner designs, hand-made lace edges. $3.30 dozen.
Children's Handkerchiefs in dainty colors, lace edged. Reg. 10c...6c
—STREET FLOOR.

Silk Hosiery
$1.50 to $2.50 Grades
$1.00
Chiffon and service weights; full fashioned. All sizes in the lot, but not in every color. No mail or phone orders.
—STREET FLOOR.

Girls' Sweaters
Also Juniors'—Special
$1.45
Regular $1.95 and $2.95 grades. Slip-ons and cardigans of lightweight wool yarns —colorful stripes or plain shades.
—SEVENTH FLOOR.

Men's Shoes
Specially Priced
$5.55
The sizes are incomplete, hence this reduction. Smart tan and black calf shoes, as well as sports models.
—SECOND FLOOR.

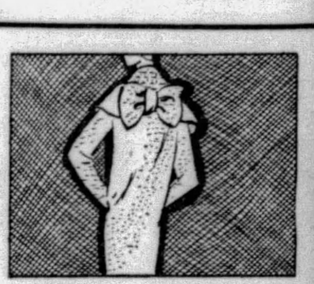

Women's Coats
Formerly $16.50 to $25.00
$10.00
Cloth and silk coats, plain or fur trimmed. Black and wanted colors. Suitable for all occasions.
—SIXTH FLOOR.

Hollowware
New Service Pieces
$3.85
Silver hollowware in handsome service pieces . . . gravy boat, water pitcher, sweetmeat dish, flower center, flower basket, fruit bowl.
—STREET FLOOR.

Imp. Beaded Bags
Regularly $4.95
$4.19
New shipment of imported cut steel beaded bags, hung with dainty fringe, mounted on antique gold finished frames. Gold and silver background.
—STREET FLOOR.

Bathing Suits
All-Wool Ribbed
$2.95
A fine assortment of one-piece bathing suits for women and girls. All-wool suits, tiny skirt attached. All popular colors.
—THIRD FLOOR.

Cottage Sets
Regularly $3.45
$2.95
32-piece American porcelain. Choice of several attractive patterns. Service for 6. A remarkable value at this one-day special price.
—EIGHTH FLOOR.

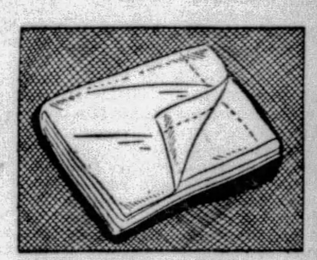

Bleached Sheets
Extra Large—81x99-in.
$1.00
Of sturdy, full bleached muslin, closely woven, to withstand many launderings. Regulation hems.
—FOURTH FLOOR.

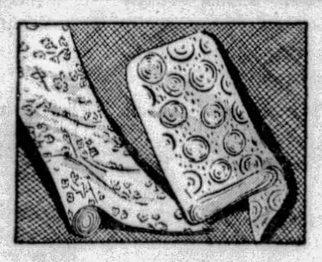

Rayon Chiffon
36 Inches Wide—Tubfast
77c
Small figures and all-over patterns of this washable rayon chiffon. Very sheer. Special June sale price.
—FOURTH FLOOR.

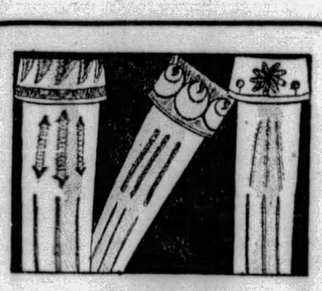

Silk Gloves
Novelty Embroidered Cuffs
85c
Fine quality silk, soft and cool for summer wear. In white, tan or grey. All sizes in the lot, but not in every shade.
—STREET FLOOR.

Bridge Bases
Regularly $2.75
$1.95
Bright finish, fancy designs. Paper parchment shades. Bridge or Junior style. Choice $1.25.
—EIGHTH FLOOR.

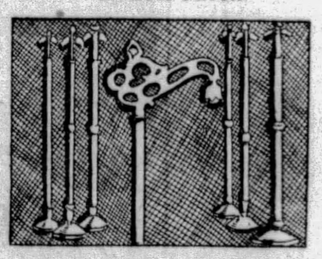

Silk Shantung
Popular Rough Weave
84c
Ideal for sports or daytime dresses, and children's wear. Easily laundered. In sports shades and white.
—FOURTH FLOOR.

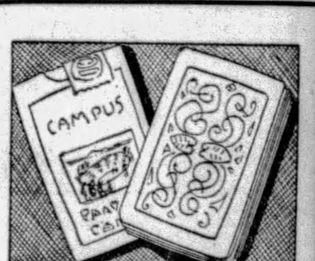

Playing Cards
Bridge Whist Size—Special
25c Deck
Gold-edged cards, the backs artistically decorated with all-over designs. Glassene paper wrapping.
—STREET FLOOR.

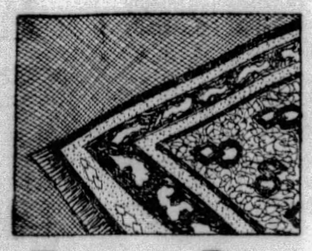

Economy Rugs
Regularly $32.75
$25.00
9x12 and 8.3x10.6 Axminster and Wilton Velvet rugs, new Persian patterns and modern colorings.
—NINTH FLOOR.

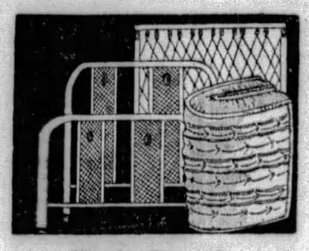

Bed Outfits
Regularly $29.75
$19.75
Comprising Simmons steel bed, all-steel guaranteed fabric spring and all-cotton mattress. Choice of two sizes, 3.3 and 4.6.
—TENTH FLOOR.

Canaries
Regularly $7.95
$3.95
Hartz mountain canaries, healthy young birds, to lend a note of cheer to your home. A low price. Limited quantity.
—EIGHTH FLOOR.

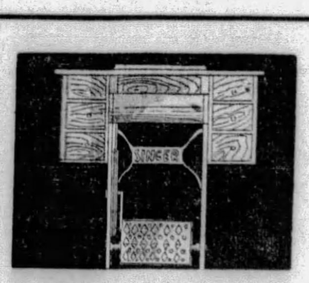

Sewing Machines
Reconditioned—Clearance
$15.00
All are guaranteed to be in first-class condition. Singer, White, New Home included. Budget payments arranged.
—FOURTH FLOOR.

Toilet Goods

Gillette Blades, package of 10	59c
Amolin Powder	19c and 39c
Listerine	69c
Roger & Gallett Fleur d' Amour Talcum	55c
Roger & Gallett Fleur d' Amour Sachet	55c
Pepsodent, Squibbs, Iodent, Kolynos Tooth Paste	3 for $1.00

—STREET FLOOR.

PATRICIA PITT'S COMMENT ON SOCIETY

Dmitrieffs Guests of Reeses

WHEN it comes to real life, Americans aren't a bit fond of "fade-outs." They like, rather, a grande finale. And when it comes to social seasons, this characteristic of American folks is reflected, as one might expect. Always, the last week or so of the season is decidedly crescendo. And the tempo of this, the last week of our little season, is multisimo crescendo, may one say?

Counting debuts and other entertainments, I know there'll be at least seven or eight bud affairs, with the dog show on Saturday marking the close of a most eventful June.

And the first days of July will dawn upon the departures of our society folks for their favorite summer resorts.

* * *

BEFORE talking more about this annual exodus, I want to tell you about some very interesting visitors we have in town this week. I am referring to Lieut. and Mrs. Lieut. Vladimir Dmitrieff and their daughter, Olga, of Washington, D. C., who are spending the week as house guests of Maj. and Mrs. Rodney H. Reese, of The Hermitage, Woodhaven road, Beverly Heights, Mt. Lebanon. Quite a few parties have been planned for the visitors, I understand.

Lieut. Dmitrieff, a Russian officer, was wounded during the second Galician offensive under Gen. Brusiloff, and as a casual was sent to join the imperial Russian diplomatic corps. He was an attache at the Russian embassy in Washington until the Soviet authorities took charge. Mme. Dmitrieff, who is a talented musician, is the daughter of Gen. Hasselblatt, a former commander of the imperial Russian army.

* * *

AMONG those deserting the city the first week of July will be Mr. and Mrs. Howard S. Evans, of Beechwood boulevard. They and their two daughters, Evelyn and Laura, will leave for Wianno, Mass., where they have a cottage. Wianno is near Cape Cod and Hyannisport, long a favorite resort of Pittsburgh folks.

Laura will make her debut during the fall and winter season.

* * *

ANOTHER debutante of the coming season who'll be leaving in July is Mary Louise Bickford. Her father and mother, the Warren I. Bickfords, of Devon road, and her sister, Gretchen will go to Centerville, near Cape Cod.

* * *

WATCH HILL is another resort much favored by our society set. The junior Harry Darlingtons are there already. Mrs. Wallace H. Rowe and her family, of Morewood avenue, will spend the summer there, too, for a change. For a number of summers, the Rowe family has been at Cobourg, Canada.

* * *

NOT many Pittsburgh folks go to the Hamptons for the summer. The Edwards family, though, is an exception. The Harry Cooks, of New York, are already in East Hampton, L. I. I'm sure you recall that Mrs. Cook is the former Lela Harkness Edwards, daughter of Dr. and Mrs. Ogden M. Edwards, of Fifth avenue.

* * *

AMONG those who will again be at Cobourg this summer are the Caroll Fitzhughs, of Ridge

Discussing Annual Garden Party

Photo by Pittsburgh Sun-Telegraph.

MRS. LAWSON MRS. M'CANDLESS MRS. FRIED MRS. SCHECK MRS. FLOTO

Mrs. Bernard Lawson, Mrs. L. D. McCandless, Mrs. E. B. Fried, Mrs. Clarence W. Scheck and Mrs. Charles A. Floto, members of the Mt. Lebanon Woman's Club garden section, holding a committee meeting at Mrs. Scheck's, where their annual garden party will be Wednesday.

avenue. They are there now, and will not return to the city until early November.

* * *

ONE of June's debutante parties held today was the luncheon given in the Longue Vue Country Club in honor of Martha Edmondson, daughter of the Frank W. Edmondsons, of South Negley avenue, and her house guest, Mary James, of Hamlet, N. C. There were about 40 guests, including the buds of the season. Martha is going to make her debut next November, you know, at a tea to be given by her mother. She and her guest were classmates at the Spence School.

* * *

THE Pittsburgh Chapter of Trinity College Alumnae will entertain the Pittsburgh graduates of this year at a bridge luncheon Saturday in the Pittsburgh Field Club.

The guests of honor include Miss Mary McKenna, Miss Regina Walsh and Miss Kitty McSwigan. The incoming officers will be hostesses, including Mrs. M. J. Shortley, president; Miss Dorothy Hamilton, vice-president; Miss Dorothy May, secretary, and Mrs. Paul Eichenlaub, treasurer.

* * *

THE marriage of Miss Eleanore Ruth McClure, daughter of Mr. and Mrs. S. R. McClure, of North Braddock, and William Benton Duke, son of Dr. and Mrs. H. C. Duke, of Richwood, O., was solemnized Friday morning at 11:30 o'clock in the McClure home by the Rev. Robert Hamill, uncle of the bride, assisted by the Rev. T. D. Imbrie, pastor of the First Presbyterian Church of Braddock. The bride wore white satin fashioned with a tight bodice and an uneven hem-line, and her tulle veil was held with rose point lace and orange blossoms. She carried white roses and lilies of the valley. Her sister, Miss Jeannette McClure, as maid of honor, wore pink chiffon and carried pink roses. Thaddeus Sieg, of Richwood, was best man and Miss Mildred Duke, sister of the bridegroom, played the wedding music. Only the immediate families witnessed the ceremony, which was followed by a breakfast and reception. After August 1, Mr. and Mrs. Duke will be at home in Cleveland.

* * *

MRS. ALLAN N. SIMONS, of First street, Blawnox, announces the marriage of her daughter, Miss Harriett L. Simons, and H. Gray Hamilton, son of Mrs. Katherine Hamilton, of Blawnox, which was solemnized Saturday afternoon in the Hoboken Presbyterian Church, Blawnox, by the Rev. N. D. Wilson. Mr. and Mrs. Hamilton are taking a western trip, and after August 1 will be at home in Freeport road, Blawnox.

* * *

MR. AND MRS. E. COSGROVE, of this city, announce the marriage of their daughter, Miss Mary Inez Cosgrove, and Daniel L. Rectenwald, Jr., of Utica, N. Y., son of Dr. and Mrs. D. L. Rectenwald, of Pittsburgh. Mr. and Mrs. Rectenwald are at home in Utica after a trip to Buffalo, Niagara Falls and Canada.

* * *

MR. AND MRS. MATTHEW WILLIAMS, of Allen avenue, announce the engagement of their niece, Miss Mary Williams, to John S. Horan, son of Mr. and Mrs. John M. Horan, of Duquesne. No wedding date has been set.

* * *

ANNOUNCEMENT has been made of the marriage of Miss Dorothy Paine Eaton, daughter of Mr. and Mrs. George M. Eaton, of South Braddock avenue, and William R. Davis, son of Mr. and Mrs. G. C. Davis, of Spokane, Wash., which was solemnized in St. Andrew's Episcopal Church at Wellesley, Mass., Tuesday, June 18, one day after the bride's graduation from Wellesley College. Miss Jean Pindar, of New York, was maid of honor and H. Garnet Davis was his brother's best man. A breakfast for 25 followed the ceremony at the Wellesley Inn. After a western trip, Mr. and Mrs. Davis will live in this city.

* * *

MRS. SAMUEL E. WHITMYRE, and Miss Thelma L. Baskin entertained with a bridge-luncheon and shower Saturday in the Rittenhouse, in honor of Miss Emily M. Wagner, daughter of Mr. and Mrs. William Henry Wagner, of Morningside avenue. Miss Wagner's marriage to William E. Hare, of this city, will be solemnized July 25.

* * *

MRS. CLARA BULLIONS KNAPE, of Schoyer avenue, Swissvale, entertained with a bridge luncheon and shower Saturday in honor of her niece, Miss Margaret C. Bullions, of Schoyer avenue, whose engagement to Noble C. Shaw, of Manchester, Vt., was announced recently. The wedding will take place Saturday, July 13.

* * *

MISS HELEN DeLong, of the Fairfax Apartments, gave a bridge luncheon in the Keystone Athletic Club Saturday in honor of Miss Dorothy Diamond, of Wilkinsburg, who has chosen August 3 as the date for her marriage to Russel Roller, of Alliance, O. Eight tables were in play.

* * *

THE Ladies' Guild of the Raphael Home will hold its last card party of the season Wednesday night at the home, Penn avenue.

Patricia Pitt

Wilkinsburg Club Programs Varied

NEW year books issued by the Woman's Civic Club of Wilkinsburg show widely diversified programs for next season. The year opens with president's day on October 10, when Mrs. F. M. Billhimer, the outgoing executive, will present the gavel to Mrs. Harry Walker, her successor. Mrs. Lettie Ege will outline the year book and as the highlight of the afternoon there will be an address on "The Ideal Club Woman" by Mrs. Mary Thompson Denman, Westmoreland County attorney, who is head of her county federation of clubs. The annual card party is set for November 6 and for the program meeting that month the speaker will be Mrs. J. Andrew Gettig, former president of the Braddock Woman's Club and a member of the Allegheny County Federation. December's meeting will be given over to a Christmas program with carols and readings.

(Continued on Page Thirteen.)

BOGGS & BUHL

new summer frocks

distinctive, dressy types in a special presentation

$19.50

Dresses that range from $25 to $35 in actual value, purchased so that they can be sold at $19.50.

Lovely things in refreshing summer models that are youthful, new and smart.

Plain and Printed Chiffons
Pastel Crepes and Chiffons
Plain and Printed Crepes
Sports Jacket Ensembles
Twin Printed Ensembles
Lovely Border Print Frocks
Navy Blue Georgette Frocks

Dresses for sports occasions, exquisite afternoon and evening models, some that are stunning for travel wear. A collection versatile in style and color appeal—offering exceptional values at $19.50.

group $19.50 to $35 dresses

Heavy crepes, satins and a few printed dresses—an odd group of women's and misses' models in conservative styles. Reduced for final clearance to..... $9.75

Second Floor

there's an air about rayon pajamas!

$1.95

Inexpensive—and withal smart as the pajama mode has come to be! Yes—there is an air about them—these two-piece pajamas of rayon in combined shades of nile and white, nile and peach, flesh and coral, with deep yokes colorfully embroidered in contrasting shades—$1.95.

Pajamas in printed designs—$2.95.

Ensemble Pajamas—$3.95 to $16.50.

Second Floor

men's collar-attached shirts—special $1.15

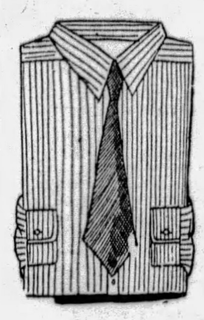

A selling of collar attached shirts—the ideal shirt for hot weather wear—qualities far superior to the indication of the low price.

Lot includes Fancy Broadcloths, Woven and Printed Madras and fine count Percales. Full cut bodies with large arm holes and correctly sized collar. Single sports cuffs and 1½ inch center box pleat the entire length of the shirt.

Colors guaranteed tub and perspiration proof—all sizes 14 to 16—sale priced $1.15.

Conveniently arranged in size groups on tables in sales aisle.

First Floor

you'll enjoy these new books

Salt Water Taffy, by Corey Ford. An amusing parody on "Cradle of The Deep." $2.50.

All Quiet on the Western Front, by Erich Maria Remarque. $2.50.

The Romantic Prince, by Sabatini. Priced at $2.50.

The King Who Was a Boy, by H. G. Wells. $2.50.

Pick Up The Pieces, by "North 3-1." An amazing biography. $3.00

First Floor

nature's rival corslet

take to white for summer time

$5.00

Fashion sponsors white as the loveliest shade in corslets to wear beneath sheer summer frocks and ensembles.

Attractive as one could wish are these of swami cloth—soft and flexible—which enables one to dance or participate in sports with perfect ease.

The details? Girdle section reinforced—light weight boning over diaphragm and in back. Four fancy hose supporters and detachable ribbon straps. $5.00.

Second Floor

75c pique

at a low price

48c

A fortunate purchase permits this low price on this excellent quality Pique—36 inches wide—beautiful printed patterns, also in plain colors and white to complete the ensemble. Specially priced at 48c yard.

Printed Dimities and Batiste—28c

Fine fast color qualities—good assortment of desirable patterns. Dimities—36-inch. Batistes—39-inch. Special—28c yard.

36-in. Printed Linene 38c

A cotton fabric that closely resembles linen. Big assortment, good styles for dresses and the ensemble coat. Good fast color, quality at an exceptionally low price—38c yard.

First Floor

the newest in radio here now at B & B

Radiola 46

1—Two new screen grid types from the Radiola Corporation's famous laboratories:
RADIOLA NO. 44—Complete.....$158.50
RADIOLA NO. 46—Complete 197.50

2—Two new Sparton types highly recommended, both for efficiency and beauty:
SPARTON—Model 931—Complete $179.50
SPARTON—Model 891—Complete 274.50

3—Two new and improved models. An already superior set vastly better:
MAJESTIC—Model 91—Complete $160.00
MAJESTIC—Model 92—Complete 190.00

Convenient Monthly Terms

Prices quoted include installation and one year's free service

Radios, Fourth Floor

Verner's Clearance SALE Summer Footwear

Sweeping reductions in our newest lines of summer footwear, in every department of the store.

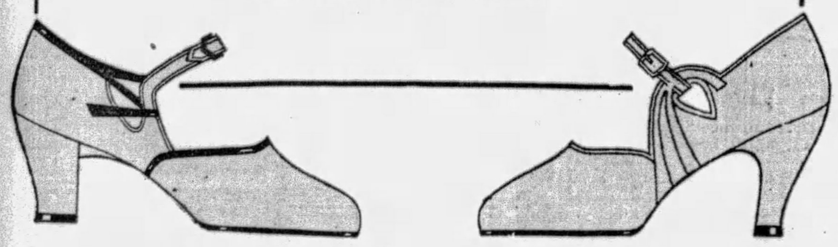

Women's New summer models in the most popular materials. Regular $12.50 values reduced to $9.95—$10.50 models marked..... **7.95**

$10 Arch Preserver Shoes at $7.95—$12.50 Models, $9.95

Debutante The most trick summer fashions—new arrivals in our New Debutante Shop. $7.50 values at..... **6.65**

Children's Special and unusual reductions in most lines of Juvenile shoes, priced (according to size) at $5.45, $4.85 and..... **3.85**

Vacation Savings You Can't Afford to Miss!

VERNER—249 FIFTH AVE.

Reymers' TEA ROOMS

SMART appointments and excellent service . . . with the important adjunct of good food, well cooked . . . make Reymers' Tea Rooms delightful places for Luncheon, Tea and Dinner.

At all our Tea Rooms a special 65c Lunch is a noon feature.

At the cool Clark Building Tea Room this Summer there are special Dinners at $1.50 and $2.00 . . . also a la Carte Service . . . No cover charge.

*Clark Building 239 Fifth Avenue
*Oliver Building
*Jenkins Arcade
Union Trust Building
*Forbes & Atwood Sts. 6018 Penn Avenue
*Tea Rooms

SCOUT HEROES GET MEDALS

NEW YORK, June 24.—(AP.)—Fifteen Boy Scouts who risked their lives to save the lives of others have been rewarded with gold honor medals, the highest award of the Boy Scouts of America.

The medals were conferred by the National Court of Honor, of which Daniel Carter Beard is chairman. Those to whom they were awarded are:

SHARON BOY REWARDED

Sidney Hershowitz, Washington, D. C.; Lawrence Bee, Provo, Utah; William Bennet, Dobbs Ferry, N. Y.; William G. Holford, Jr., Portland, Ore.; Willie Evans, Rockwood, Tenn.; Thomas Messader, Brooklyn, N. Y.; Marlow White, Pensacola, Fla.; John Lazorishak, Sharon, Pa.; Ted Derrick, Rockwood, Tenn.; William David Jordan, Park Ridge, Ill.; J. C. Acuff, Middlesboro, Ky.; William J. Martin, Brookfield, Mo.; James Lucas, Macon, Ga., and Wilson Schooley, Mercer, Wis.

A gold honor medal will be sent to the parents of Scoutmaster James Tarwater Wright, of Rockwood, Tenn., who gave his life to save a number of the boys in his troop from drowning during the Tennessee and Alabama floods of the early spring.

LOSES LIFE—2 RESCUES

Wright and Acuff were in charge of 20 younger scouts who were camping in a cabin on the shore of White's Creek, near Rockwood, Tenn., when the creek suddenly overflowed in the night and threw the cabin and its occupants into 40 feet of water.

Wright worked for hours, calming the boys, directing the older scouts to help save the little fellows, all the while diving into the water himself to save one boy after another. Finally, at the point of exhaustion, he went after one more boy and was drowned. Seven of the boys were drowned.

Acuff was awarded a medal for his rescue of one scout, who was injured. For hours, the report stated, he waded and swam around with the smaller boy on his shoulder. Evans and Derrick each rescued two of their companions.

The story of 15-year-old Tom Messader of Brooklyn is unique, in that he made two rescues of young boys on successive days from Prospect Park Lake, Brooklyn.

Chief of "Wobblies" Dies in Obscurity

SAN FRANCISCO, June 24.—(AP).—Vincent St. John, who with "Big Bill" Haywood and others founded the Industrial Workers of the World in Chicago in 1906, is dead here after an illness of two years.

St. John, prominent in metal miners' strikes in Colorado, Montana and Idaho, lived in California in obscurity since his imprisonment during the wholesale wartime arrests of persons accused of sedition and sabotage. He served two and a half years in Leavenworth prison after his conviction.

Additional Club News

(Continued from Page Twelve.)

The new year will be ushered in with a reception for the new members, the program consisting of an address and music by the club choral. The February meeting is designated as community day when the speaker will be Mrs. J. G. Chalfant, president of the Allegheny County Federation. At the meeting in March playgrounds will be discussed by Mrs. R. M. Merrifield and a play will be presented under the direction of Mrs. O. B. Hamer. In April will come the election of officers and a talk by Mrs. Frank Thompson on "What Constitutes Good Citizenship." May's meeting will bring the annual reports from committee chairmen, a program by the choral and a "Lincoln Highway" talk by Mrs. O. S. Love. The June meeting will, of course, be the annual outing to which guests are invited. The club closed its 1928-29 season Thursday with a luncheon of 119 covers in the Edgewood Country Club.

* * *

SECOND in the series of around-the-world bridge parties to be held as benefits by the Kaednege Society will be the Scotch bridge tomorrow in the home of Mrs. J. S. Bradley, Sheridan avenue. A Scotch luncheon will be served at 1 o'clock. On the committee are Mrs. J. A. Ferguson, Mrs. W. H. Focer, Mrs. Edward Duff, Mrs. J. P. Ludebuhl, Mrs. R. E. Marine, Mrs. W. S. Maxey, Mrs. J. M. Wilson, Mrs. T. L. McCullough and Mrs. Bradley.

* * *

SUPPER served in the orchard from 5 until 6 o'clock will be a feature of the annual garden party to be held Wednesday by the garden section of the Mt. Lebanon Woman's Club at the home of Mrs. Clarence W. Scheck, Cochran road. Mrs. L. D. McCandless is general chairman and serving with her are Mrs. Miles Bulger, Mrs. Frederick Jones, Mrs. B. H. Lawson, Mrs. Adolph Krebs, Mrs. J. S. Huey and Mrs J. V. Long.

* * *

THE Pittsburgh Council of Catholic Women's Bridge Club has elected these new officers: President, Mrs. Walter D. Brown; vice president, Mrs. P. A. McCullough; secretary, Miss Margaret Casey; treasurer, Mrs. M. A. Bittner. The club has contributed $75 towards the cost of furnishing Council House as a boarding home for business girls.

* * *

THE Margaret Josephine Blair Health Club will hold a basket picnic Thursday in Snyder's cabin, Schenley Park.

Italy Celebrates Summer Festival

ROME, June 24.—(AP.)—The feast of St. John the Baptist, the first martyr beheaded in the calendar of Christendom, was celebrated all over Italy today. It is the great summer festival of the common people.

In Rome there was a big fair and popular dancing, accompanied by quaint songs in Romanesque dialect, just outside St. John's gate, to the south of the city, within a stone's throw of St. John Latern, the "mother church of Christendom."

FOUNDED IN 1887

For Commencement Eve ... and Ever After

JEWELRY by HARDY & HAYES

The young High School graduates ~ like their sisters before them ~ are adorned on the eve of commencement with Jewelry designed by this store. Beautiful pieces rare and exotic, and smartly different ~ jewelry that will be treasured as the years pass by ~ that will later be associated with the many happy memories of youth.

We will deem it a pleasure to make appropriate gift suggestions for High School graduates

The Largest Jewelry Establishment in Pittsburgh

The HARDY & HAYES Co.

WOOD STREET AT OLIVER AVENUE ~ PITTSBURGH

Congratulations to the Newly Weds!

Contentment and Happiness will be theirs if sensible spending and systematic saving govern their finances. Our Savings Department will be glad to open an account in the name of the new "Mrs."—or for "Mr. and Mrs." if preferred.

4% Interest [50 Cents Free to Each New Savings Account]

The Keystone National Bank

322 FOURTH AVENUE · PITTSBURGH

McCreery & Co.

WOOD STREET AT SIXTH AVENUE ATLANTIC 4600

New!... And Never Have We Seen More Charming

NAVY GEORGETTE FROCKS

$25.00

Long, slim bodices of horizontal tucks . . . slim, graceful skirts of gores and tiers and pleats. With the touches of metal that are smart again, with narrow belts to be worn high or low, with soft berthas and bows.

For Women
For Misses

And where is the woman or miss who wouldn't be pleased here? For street, or office or afternoon there is a model you'd choose.

In the smart bright and dark shades of navy. Come in tomorrow and see them.

Sketched:

(A)—New is the slender tucked bodice of this misses' frock, gracefully finished with bertha and bow.

(B)—The pleated and flared skirt of this woman's frock is extremely new and smart.

(C)—The young miss will be lovely in this frock of semi-princess line, slimly fitted at the waist by an elastic, metal belt.

(McCreery's—Third Floor)

A McCreery Special Value

Women's Extra-Sheer All-Silk Chiffon Hosiery

WITH PICOT TOPS

$1.55

An extra sheer 48-gauge stocking into which has been woven a surprising amount of wear. All-silk chiffon from top to toe, with reinforcements where they are needed. Sizes 8½ to 10.

In the smart Sun-Tan tones, Flesh tones, and new Grey shades.

(McCreery's—Street Floor)

June Is Lingerie Month at McCreery's

An Enchanting Event

French Voile LINGERIE

$1.95

Exquisitely dainty—and so airy cool! The coffee-colored laces are lovely against the flower colors—green, yellow, peach, Lido blue, flesh and white. And every piece is of finest French voile—the little label in each says so.

Gowns *Chemise*
Pajamas *Dance Sets*

(McCreery's—Fourth Floor)

Starting Tuesday...

A June Selling of SUMMER TOILETRIES

Commanding attention because each is an article nationally known for quality . . . because vacation needs must be supplied . . . because prices are so low you will want to lay in your entire Summer supply.

Mail and Phone Orders Filled

Vacuum Jug Sets

$7.95

In modern colorings to harmonize with Summer furnishings. A quart size jug, tray and two glasses complete the set. In rose, orchid, mahogany and green.

Icy-Hot Bottles, pint size, 89c; quart size, $1.69

Dentifrices

Forhan's Tooth Paste..... 35c
Pebeco Tooth Paste..... 32c
Iodent Tooth Paste..... 32c
Shed-No Tooth Brushes..... 29c
Lavoris..... 69c

Soaps

Palmolive Soap—dozen..... 75c
Woodbury's Facial Soap..... 3 for 50c
Roger & Gallet Bath Soap—cake..... 26c
Wrisley's Tub Soap.. 3 for 55c
Morny's Imported Bath Soap, rose..... 36c
Banco Imported Novelty Soap, box of 4..... 95c

Lotions

Hind's Honey and Almond Lotion, $1.00 size..... 75c
Jergen's Benzoin and Almond Lotion..... 36c
Frostilla..... 25c
Non-Spi—Deodorant..... 38c
Glyro Lotion; Benzoin, Glycerine and Rosewater..... 18c
Zip Depilatory Combination Package, Face Powder, Cleansing Cream, Shampoo..... $3.45
Pinaud's Quinine Hair Tonic..... $1.10
Pinaud's Lilac Vegetal..... 89c
Amolin—Deodorant..... 38c
Witch Hazel 8-oz. bottle..... 19c

10-Piece Toilet Sets

$13.95

Remarkable value in exquisite toilet sets . . . rose, green, maize, pearl-effect-on-amber, consisting of comb, brush, powder jar, utility box, buffer, file, book, mirror, cuticle knife and shoe horn.

Bath Salts, Creams, Powders

Dermay Novelty Dusting Powder..... 89c
Guimet Novelty Bath Salts..... 79c
Veolay's Face Powder, white, ocre clair..... 89c
Mennen's Talcum Powder..... 18c
DeChoisy Imported Face Powder (Flesh, White and Brunette)..... 69c
Hudnut's Combination Face Powder and Sifter—both..... 75c
Coty Combination Face Powder and Compact, both.... 95c
Palmolive Shaving Cream..... 23c
Palmolive Shampoo..... 27c
Molle Shaving Cream..... 36c
Mavis Talcum Powder..... 18c
Daggett & Ramsdell Cold Cream..... 38c
St. Denis Combination Package (Bath Dusting Powder and Bath Salts) Jasmine, Rose, Chypre, Narcisse..... 69c
St. Denis Bath Salts, Bouquet, Chypre, Narcisse, Rose.... 39c

Miscellaneous

Kleinert's Bathing Caps—(assorted sizes)..... 29c
Raffy's Imported Perfume, Voici Paris..... $2.35
Assorted Hair Brushes..... 95c
Cloth Brushes..... $1.29
Nail Brushes..... 39c
4-Piece Glass Vanity Set—Powder Box, Two Perfume Droppers and Tray—Green, Rose, Blue..... 95c
Krinx Cleansing Tissues, box.. 19c
Colored Rubber Gloves—Green, Blue, Red—Nos. 8 and 8½..... 39c
$5 Gillette Razors..... $2.95
Scott's Toilet Tissues..... 10 for 89c
A. P. W. Colored Toilet Tissues.... 4 for 89c
Decorated Bathroom Bottles, 5-Piece Set..... $1.59
Mondaine Compacts, powder and rouge..... 69c
Make-up Boxes—Separate Compartments, Mirror in lid—Yellow, Blue and Orchid..... 95c

(McCreery's—TOILETRIES—Street Floor)

A Full Vacation Wardrobe of

Fashion-Right Footwear for Travel and Walking

$8.00

Wherever your vacation takes you, the beige snake-skin combined with brown kid will walk in high fashion. Conspicuously smart for travel wear.

The patent leather Cut-Out Sandal is cool and very adaptable to different Summer outfits, especially trig with the colorful silk prints.

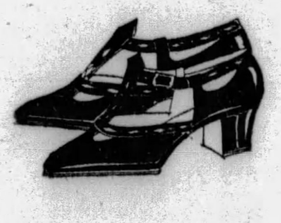

White Reignskin blends with the white frock or the light colored print, and is right worn with the various sun-tan toned hosiery.

(McCreery's—Fifth Floor)

For Clearance!

All 9x12-Ft. Size SUMMER RUGS at ¼ Off Regular Prices

Including the famous "Waitex" and "Crex" (both the Anoka and De Luxe) rugs . . . each in a splendid variety of colors and designs.

Were $9.00
Now $6.75
Were $18.50
Now $13.88
Were $19.75
Now $14.81

(McCreery's—Sixth Floor)

Noiseless Ball-Bearing

GLIDER HAMMOCKS

$24.95

A new shipment of these fine gliders . . . of all-steel construction with ball-bearing action that is ever so noiseless. Comfortable seats and backs that are deeply tufted. There are two patterns of coverings from which to choose, both of heavy duck.

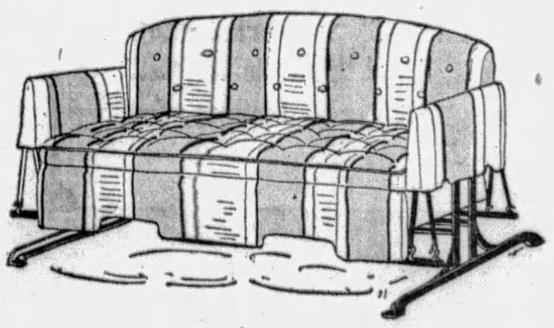

Cretonne Swing Pads

2-inch box pads that are well filled with soft, clean cotton. Well tufted.

19x42 ..... $3.45
19x48 ..... $3.95
19x60 ..... $4.95
19x72 ..... $5.95

Bar Harbor Cushions, $1.19

Covered with gayly patterned cretonnes of good quality. Well filled.

Cretonne Pillows, 95c

Pillows that are well filled with choicest kapok. Fine quality cretonne covered.

(McCreery's—SUMMER FLOOR—the Eleventh)

Photoplay Stars Pass in Review in Gossip From Filmland's Capital

DICK ARLEN'S WIFE, JOBYNA, BUSY MAKING WHOOPEE IN COLLEGE FILM

By DOROTHY HERZOG

(Copyright, 1929, by Premier Syndicate.)

HOLLYWOOD, June 24.

IF DICK ARLEN isn't having the time of his young life! The boss of the family, Jobyna Ralston, has just started work in a college picture for Harry Cohen's Columbia outfit. Joby keeps "set dates." Dick, however, is enjoying late hours. He watches Joby race through her toilet and settles himself more comfortably for another snooze, warning her:

"Come on, now. Get a move on you. How do you think I'm gonna get three squares with you runnin' the risk of being late at the studio?"

Jobyna Ralston

Pretty swell, Dick opines. Joby's a lady, however, and can't be quoted.

Mrs. Basil Rathbun hostessed at a party. Her guests were the flicker gentry. The gentlemen were requested to wear full evening dress. Yes, it has been warmish.

Edward Horton Movie Actor

EDWARD EVERETT HORTON is comik-drama-ing through his new Warner celluloider, "The Aviator," with Patsy Ruth Miller, the fem in the reels. Years ago, Frank Craven brought this play to Broadway. It was then yclept "Going Up." Douglas MacLean made a picture of it. Eddie's flick, however, is talky with new dialogue written by Arthur Caesar.

The indefatigable Mr. Horton has, for the past 18 months, been immersed in his theatrical troupe as well as flicks, with nary a vacation during this time. Now, he rather hankers for a bit of a rest and perhaps will manage six or seven weeks off upon completing "The Aviator."

Seems Eddie has a grand place in Lake George, N. Y. His house faces the lake. The property was purchased by his grandmother for his mother some 60 years ago. When in New York years ago making a flick with Harold Lloyd, Eddie recalled the property and made arrangements with an architectural firm to build the house. Now, he has a yen to see it. So with a bit of luck, he and his mother trek East shortly for a several weeks' sojourn at Lake George. Then to New York to see plays plus a little traveling.

Edward Everett Horton

Buster Keaton Eats Gold Fish

FOR lo, these sundry years, a story has gone the colony rounds crediting Norman Kerry with eating a goldfish from the Buster Keaton fountain. Natalie Talmadge Keaton says the story is slightly exaggerated. It happened thus. Buster and Norman had been bedeviling the life out of Natalie and her mother, "Peg" Talmadge. To cap the climax, Buster disappeared into the kitchen and cut a carrot in the shape of a goldfish. After which artistic effort he strolled out and joined the family et al, winking at Norman, he suddenly yelled and dipped his hand into the water. He brought forth what appeared to be a goldfish and to everyone's astonishment ate it with gusto.

Rudy Vallee, the sensational band leader, ballad crooner, and saxophonist of the Paramount Theater in New York comes West soon to begin work on a RKO feature talky. James Creelman is busy writing the story.

Perhaps Rudy's story is as startling as any that could be penned. He graduated from Yale two years ago and tried unsuccessfully to line up with a band. Finally, when things looked blacker than black, he got a meal ticket break. A small radio company engaged him to sing a song or two. He was a "wave" hit pronto. Vallee's voice is described as sex appeally, moany, and gifted for sobbing sentimental melodies. Letters poured into the small radio station. Rudy advanced to larger organizations, became a radio star and finally assembled his own band. What price college education is right.

Gloria Swanson Begins First Talkie

Gloria Swanson's first 100 per cent talking and singing picture, titled "The Trespasser," has been put into production under the direction of Edmund Goulding, who also is the author of the story. It is to be released as Miss Swanson's third United Artists picture.

"The Trespasser" is noteworthy not alone because it will reveal Miss Swanson's voice from the screen in both dialogue and song, for the first time, but also because it marks her return to a role of current fashion, with a wardrobe of gorgeous clothes.

Filming of "The Trespasser" was begun without advance announcement, with the result that production work was well under way before Hollywood became aware of the producer-star's activity.

Seeking an entirely new screen play for her talking picture debut, Miss Swanson selected a modern story which Goulding had written especially for her, quietly laid plans with the author-director for its production, assembled a cast, rehearsed the entire script and began camera work almost before word of her plans gained circulation.

Her supporting cast includes such established personalities of the dramatic stage and screen as Robert Ames, who is the leading man; Kay Hammond, William Holden, Purnell Pratt, Mary Forbes, Henry B. Walthal, Blanche Friderici and Marcella Corday.

Valentino House Remains Unsold

SCREENALITIES: NORMA TALMADGE arrived home from the studio 'tother eve and was so exhausted from the heat that she calmly fainted dead away. RUDOLPH VALENTINO'S home, across the hills from JACK GILBERT'S domicile, is still for sale. His estate wants $100,000 for it. MICKEY NEILAN and MARGARET LIVINGSTONE dropping into Henry's for a snack. WARNER BAXTER is going to bring "The Firebrand" to the screen. JOE E. BROWN, BEBE DANIELS and her mother, MRS. TALMADGE, BEN LYON and his mother live in the same apartment house. HARRY GREEN hypnotizing a guest at GEORGE BANCROFT'S beach home. Harry told her to kiss George 10 minutes after she awoke from her hypnotic sleep. She did! And—that's all.

Warner Baxter

FAMILY AFFAIR

Here is a romantic couple all right. They are man and wife in real life and sweethearts in the forthcoming picture, "Modern Maidens." Their names, if you don't know, are Douglas Fairbanks, Jr., and Joan Crawford.

Miss Anglin Star In Dramatic Play

This week's attraction in the Pitt, opening tonight, is "The Woman of Bronze," a dramatic play in which Margaret Anglin toured several seasons ago. Miss Anglin, as guest star with the George Sharp Players, will act her original role.

Beginning next Monday night, the George Sharp Players will be seen in "Mrs. Wiggs of the Cabbage Patch," a farce-comedy based on the popular tale by Alec Hegan Rice. A special children's matinee is scheduled for Saturday.

College Librarian Weds Dormont Man

WAYNESBURG, Pa., June 24.—Announcement has been made of the marriage of Miss Garland Leah McKahan, daughter of Mr. and Mrs. John D. McKahan, of Waynesburg, to Edward V. Carothers, Jr., of Crafton, which took place Saturday in the home of the bride's parents. For the past six years Mrs. Carothers has been librarian at Waynesburg College. She is a member of the Waynesburg Junior League and the Theta Pi Sigma sorority. She is a graduate of Waynesburg College, class of 1922.

Immigrant

Vilma Banky, movie actress from Hungary, is true to her native land in "This Is Heaven," her newest picture. In it she plays a Hungarian immigrant, who gets a job in a New York restaurant.

Walter Winchell On Broadway

THE COCK-TAIL HOUR

NEW YORK, June 24.

BETWEEN the dark and the daylight—
When most of us feel pretty sour,
Comes a lull for a lovely libation,
That is known as the cock-tail hour.

It is then that the orange-tree blossoms,
And lemons appear by the score;
The frigadiare's merry with music—
And cracker-crumbs cover the floor.

The bacardi flows like Niagara—
The gin-bottle gurgles its tune;
The grenadine's red as a rose-bud,
Rare as a day in June.

The ice has now frosted the shaker—
The glasses go clinketty-clink—
And when that first cock-tail goes in you—
You know that you've guzzled a drink.

A feeling of joy sneaks upon you—
Your black flag of trouble is furled;
In other words, baby, you're plastered—
And everything's right with the world.

—Wallace Cox.

Oop!

THEY will tell you that it happened in the building where a morning tabloid is published. A wild-eyed husband dashed out of the place, carrying a smoking revolver. He ran to the nearest police station and breathlessly chirped:

"I just shot Walter Winchell, the gossip, for printing things about me in his Monday column, and I came to give myself up."

"Veriwell," said the desk sergeant indifferently, "but you're in the wrong place. They pay the rewards down at headquarters."

Merciless Truth

Leave it to Wilson Mizner to observe that the chief trouble with the cinema industry is "the perseverance of the uninspired."

Zero Worship

Between acts in the foyer of a new play last week, a lass whose skirts came all the way up to here, cornered Percy Hammond, the critic who smacks poor plays and players with a velvety paw. She handed him an album and fountain pen, and cooed: "May I have your signature, please, you are so famous."

"You mean," kidded Hammond, "that you want my autograph?"

"No," was the devastating retort, "I just want you to sign it."

Along Lay-Off Lane

"WHAT does that guy do for a living?"

"He's an actor between promises."

On the Road

I saw a massive, brave tall oak,
A tribute to its maker rare;
It grew before a cottage white
And gladly gave its shelter there.

Glancing down from its boughs I saw
Upon the broad trunk carved this sign:
"Boarders taken at reasonable rates."
And I wondered if God's thoughts—were as mine.
—Babette Clay.

Boomerang

The saying that if you dig a grave for someone you'll fall into it yourself, was exemplified again recently A wealthy man, who entertained gullible girls at his Seventy-sixth street mansion, lavished gifts and other generosities on them once he enticed them to his specially conceived room, where their terrified outcries could not be heard. He arranged it so he couldn't escape himself, but had to push a secret buzzer so many times to serve as a signal to a servant with the key.

A careless chorus girl's cigaret, however, fired the handsome dwelling and by the time firemen banged their way into the secret trap the host and his victim had been cremated.

Incidentally

SPEAKING of firemen, the "tillerman" (rear driver) on Hook and Ladder No. 4, in New York, supplies the actors and the theatrical managers with their daily thrill. When his truck swings east on Forty-seventh street, and north or south on Broadway, even on rainy days, he manipulates that wheel in the sensational manner and the crowds gasp. His salary, we hear, is only $48 weekly, and he takes his life in his hands each day.

Yet the acrobats who close the bill at the Palace get $500 a week for throwing a kerchief at each other, and the audience seldom remain to see them.

There Ought to Be a Law.

Gag

Perhaps no Broadwayfarers has so sound a memory for nifties as Kelcey Allen. He recalls this one, frixample. Nat C. Goodwin was starring in a play in which there was a hanging and Allen invited a provincial critic to see the show with him. "You might like this play," said Allen, "Nat Goodwin is in it."

"But I never liked Goodwin," said the out-of-towner. "I won't have a good time. I'm prejudiced against him from the start."

"Oh," exclaimed Kelcy, "you'll like him in this show. He is hanged in the third act!"

The Lowdown

THERE is a great-to-do between Forty-second street and Fifty-ninth over Equity's opening barrage on the movie producers, with Equity taking Peter de Cordoba, a member, out of a movie when it was almost finished. Non-professionals, interested in the newest feud, do not think that Equity will best the rich Hollywoodians, as they bested the managers in the strike of 1919.

Equity is part of the American Federation of Labor, perhaps a stronger outfit than the U. S. government, and when Equity decides to win, all it needs do is call upon the stagehands, and its other powerful allies, who prove costly enemies.

In fewer words, Equity cannot lose.

Of All Things!

W. J. Henderson, the music critic, frequented a recent Ford exhibit held at Madison Square Garden, where they handed each patron a ticket containing a "lucky" number. Henderson drew the prize ticket—and won a Ford.

He owns a Packard.

Sotto Voce

Mrs. K. Langham (Cleveland): Thanques.
Dora Barker (New York): No, ma'am.
Jos. H. Mayer (Washington): Quite so.
Guy Thompson (New York): No.

Things That Burn Me Up And Knock Me Cold

IT takes all kinds of people to make a town like ours, as Baird Leonard would say. Take the cluck who got into a Harlem night club on a pass one night because he was with a Broadway commentator. Yet, he was liberal with the waiter, handing him a five spot; he gave the cigaret girl a dollar for a package of 15-cent ciggies; the hat check girl 50 cents to get his hat back and he tipped a galoot a quarter just to open his cab-door.

When a blind colored newsboy approached him, however, the same "big shot" bought four papers at a nickel each, handed the poor devil a quarter—and waited for five cents change!

Fannie's Husband Puts Songs in Her Film

"It's a Pleasure" is the title definitely selected for Fannie Brice's first all-talking, all-singing United Artists picture. Change of title from the tentative "Sex Appeal" was announced by John W. Considine, Jr., general production executive of the Joseph M. Schenck organization.

Miss Brice's starring vehicle is an original story being prepared by John McDermott, well known Hollywood scenarist. Billy Rose, the famous comedienne's husband, is writing special songs for the production.

The New York stage star recently arrived in Hollywood from New York and is now busy assembling her wardrobe and preparing for the start of rehearsals. Actual camera and microphone work will be launched within the next month, according to Considine, who will supervise "It's a Pleasure."

Three directors are under consideration for the Brice feature, and as soon as one is signed tests will begin of an imposing list of aspirants for supporting roles.

STAR WINS PRIZE

Douglas Fairbanks, on behalf of the Academy of Motion Picture Arts and Sciences, presents Janet Gaynor with first award of the Academy for her work in "Seventh Heaven," "Sunrise" and "The Street Angel." Her emoting was the outstanding screen achievement in 1928, says Mr. Fairbanks.

R. C. A. Plans to Take Over Film Concern

CHICAGO, June 24.—(AP.)—Officials of the Radio Corporation of America, the Radio-Keith-Orpheum vaudeville circuit and representatives of a motion picture producing company are here for a conference which, it was reported, has for its purpose the acquisition of the film concern by the radio firm.

Chicago newspapers said Paramount was the motion picture company to be acquired, but the Radio officials stated they were not prepared to make an announcement at this time.

AMUSEMENTS

100 MILE AUTO RACE AAA
All Championship Drivers
Moore, Bergere, Gardner, Litz, Gleason, Arnold, Evans and other great stars.
THURSDAY 3 P. M.
JULY 4
BRIDGEVILLE BOARD SPEEDWAY
TICKETS NOW AUTO CLUB of PITTSBURGH
DOWNTOWN—410 OLIVER AVE.
Also—5905 BAUM BLVD.

AMUSEMENTS

HEINZ PLANT
OPEN TO THE PUBLIC
9 to 4 DAILY EXCEPT SATURDAYS
Ask your Conductor how to reach it
60,000 VISITORS LAST YEAR
SEE PITTSBURGH FIRST

Shubert Pitt
MATS. THURS. SAT., 2:25—NITES, 8:25
GEORGE SHARP PLAYERS
PRESENT
MARGARET ANGLIN
IN
"THE WOMAN OF BRONZE"
Special Matinee Tomorrow, 2:25

FILMLAND

LOEW'S & UNITED ARTISTS' PENN
NOW
ALL TALKING
METRO-GOLDWYN-MAYER PICTURE
Thrillingly Human!
The IDLE RICH
BESSIE LOVE, CONRAD NAGEL
LEILA HYAMS
The Romance of a Millionaire and His Stenographer!
ON STAGE
Wesley Eddy
"The Genial Maestro" and HIS GANG
in
"FIFTH AVENUE"
Broadway Cast of 46!
LEIBERT BREESKIN
NEXT WEEK In Person DOLORES DEL RIO

LOEW'S ALDINE
NOW PLAYING
See How the Murder Happened—
Shown to You
"Thru Different Eyes"
WARNER BAXTER
EDMUND LOWE
LEILA HYAMS
Three different versions of how one murder happened!
—ALSO—
VITAPHONE and MOVIETONE VAUDEVILLE ACTS

FILMLAND.

STANLEY-WARNER THEATRES
Enjoy the Cool Comfort of Our Auditoriums!
Scientifically conditioned air makes the humidity of the hottest day unnoticed! Like veritable oases, our theatres beckon you to cool air . . . comfort . . . RELIEF!

STANLEY
IT STRIKES TODAY!
Paramount's All Star ALL-TALKING SMASH
GEORGE BANCROFT in THUNDERBOLT
WITH Richard Arlen-Fay Wray
Bancroft, the mighty, taking what he wants of life until Love laughs in his face!
More gripping than "Underworld"
Mightier than "The Wolf of Wall Street"
Greater than anything Bancroft has ever done!
On The Stage
He's mixing an entertainment treat!
CHARLIE MeLson's
"SYNCOPATED COCKTAIL"
A sparkling Show With a REAL KICK!
Hear DAVID BROUDY and BERNIE ARMSTRONG Wage "THE BATTLE OF MUSIC"

ENRIGHT
The Theatrical Event of the Season!
DICK POWELL'S SUMMER FOLLIES
The greatest Revue Dick's Ever Had!
GORGEOUS! DIFFERENT! TREMENDOUS!
The Musical Comedy Is On the Screen!
THE TIME, THE PLACE AND THE GIRL
With BETTY COMPSON Grant Withers
All-Talking! All-Collegiate!

GRAND
ONLY 5 MORE DAYS! SO HURRY!
YOU MUST SEE IT!
See this super-spectacle before it is too late!
DOLORES COSTELLO in
NOAH'S ARK
Thrill to the Flood Scenes all Pittsburgh is raving about!
You'll Be Spellbound!
COMING SATURDAY!
The laff of laffs! THE 4 MARX BROTHERS in "THE COCOANUTS"
YOU'LL HOWL!

CAMERAPHONE EAST LIBERTY
ALL WEEK Ramon Novarro in "THE PAGAN"
GARDEN Jean Hersholt Sally O'Neil "THE GIRL ON THE BARGE"
TRIANGLE EAST LIBERTY NORMA SHEARER "A LADY OF CHANCE"
KENYON 100% TALK 'THE TRIAL OF MARY DUGAN' NORMA SHEARER—LEWIS STONE

SUMMER TIME is Vacation Time. Now, you should be planning where you are going to spend those glorious two weeks of freedom from the workaday world." Consult the Sun-Telegraph Classified ads. Read about the different places advertised there. Perhaps you can locate the very place you are looking for under classifications—"Summer Boarders," "Resorts, Cottages, Etc." "Seaside to Let" and "Summer Places For Sale."

Low Fare Tickets
Every Saturday
(Including Friday Midnight Trains)
$12.00 Round Trip
Lake Trip Detroit or Buffalo
Rail to Cleveland, thence boat, returning rail; or rail to Detroit or Buffalo, thence boat to Cleveland, rail to Pittsburgh.
Good returning until midnight following Sunday.
PENNSYLVANIA RAILROAD

FLAG WINNERS START TOUR

CHICAGO, June 24.—After a wonderful day in Chicago, the four national winners of the first annual flag contest of the United States Flag Association are on the first lap of the greatest adventure of their life.

They are still a little bewildered and just beginning to realize their triumph as champions in the nation-wide contest sponsored by the Hearst newspapers, in which more than 270,000 boys and girls participated.

But keen-eyed, alert, full of the joy of living and eager to start on their trip around the world, these two boys and two girls, along with a chaperone and a Hearst representative, left on the Overland Limited yesterday en route to San Francisco.

Next Friday the entire party will sail from San Francisco to encircle the globe and to carry the story of Old Glory to all of the foreign countries.

ROYALTY AWAITS THEM

In England they will be the guests of the King and Queen and of various members of Parliament—in Italy they will be met by Mussolini; in fact, the foreign ambassadors at Washington have assured them of a royal welcome in each country they are to visit.

"We are going to make America feel proud of us," said young Sullivan, spokesman for the pilgrims. "We all consider it a great honor to represent this country as young envoys to the various countries and we intend to make a real job of it."

The chaperone for the party is Mrs. Edwin Clarke Gregory, daughter of United States Senator Overman, of North Carolina, who is to accompany the two boys and two girls on the three months' journey.

"I am very proud of my young charges," said Mrs. Gregory before leaving," and I certainly consider it a great honor to have been invited by Mr. Hearst and the United States Flag Association as a chaperone."

Accounts of the thrilling adventures of these young Americans on their tour will be written for the Herald and Examiner and other Hearst newspapers by Floyd E. Williamson.

MOVING PICTURES

He will also take moving pictures of the tour, which will be shown later through various parts of the country.

Before leaving this morning the party was greeted here by Col. James A. Moss, president-general of the United States Flag Association, who is en route to California to see Mr. Hearst regarding the second annual Flag Contest.

"I am highly elated over the success of this first Flag Contest and am very proud of the four winners chosen," said Col. Moss.

"We are planning a better and bigger contest for next year—one in which more boys and girls can participate.

"I sincerely hope that next year we will have more than 500,000 boys and girls throughout the country entered in this great patriotic project."

Col. Moss will accompany the winners to San Francisco, where he will start them on their great adventure.

Rebel Sandino Closely Guarded

TEGUCIGALPA, Honduras, June 24.—(AP).—Augustino Sandino, former rebel and outlaw leader in Nicaragua, who had waged war against American marine forces for months, arrived here secretly and under military escort on Friday and left soon after for San Salvador, still under guard. The government kept his movements as closely guarded as possible and would not permit the few who learned of his presence to interview him.

Vesta Coal Sued For Death of Boy

WASHINGTON, Pa., June 24.—Charging carelessness and negligence in employing their minor son, George Mumaw, aged 18, who was fatally hurt in an accident in a mine at California, Mr. and Mrs. John S. Mumaw, of Adah, Fayette County, have filed a suit here against the Vesta Coal Company, a Jones & Laughlin subsidiary, to recover $5,000 damages.

McMillan Memorial Presbytery Problem

WASHINGTON, Pa., June 24.—Discussion of the memorial proposed in honor of Dr. John McMillan, pioneer preacher and educator, founder of Jefferson College, Canonsburg, now a part of Washington and Jefferson College, will take place at the meeting at the Washington Presbytery at Daisytown tomorrow.

Portes Gil Wildly Cheered by Natives

MEXICO CITY, June 24.—(AP.)—Special dispatches from San Luis Potosi said President Emilio Portes Gil was greeted by thousands of cheering citizens when he arrived there to muster out 7,000 agrarian troops who had been fighting rebels.

(Advertisement)

"Klutch" Holds False Teeth Tight

"Klutch" forms a comfort cushion; holds the plate so snug it can't rock, drop, chafe or "be played with."

You can eat and speak as well as you did with your own teeth. A 50c box gives three months of unbelievable comfort. At all druggists.

(Advertisement)

HAYFEVER ASTHMA

Stop that sniffling, sneezing. QUICK RELIEF from all irritating, annoying symptoms of HAY FEVER, ASTHMA, BRONCHITIS . . practically overnight. Send for full information to R. M. B. Laboratories, Inc. 631 North American Bldg., Philadelphia, Pa.

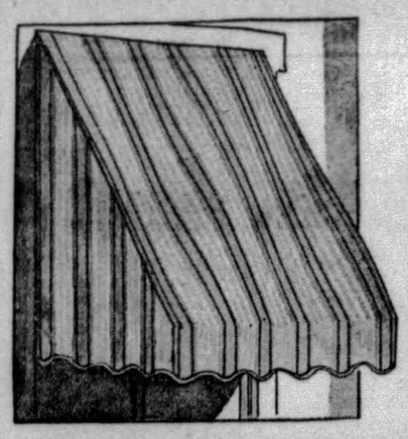

Sale of Awnings!

Drop Awnings

5 and 6 Ft. Sizes

Green and white or tan and white striped canvas . . . heavy and waterproof. Every one ready to hang . . . complete with fixtures. *Sixth Floor* $1.95

Window Type—Low Priced!

Window awnings, sizes 30, 36, 42 and 48 inches wide. Of attractive heavy canvas, waterproof — tan and white or green and white. With fixtures. $1

4-Ft. Button-Tufted Swing Pads.....$1.75

Green or Tan Awning Stripe, yd.....20c

Frank & Seder—Sixth Floor

RUGS!

Sample Axminster Rugs

33 in the group! 9x12 size—the famous Overbrook Axminsters — samples of the richest patterns, with beautiful borders. Special at..... $20

$3 Porch Rugs

Size 4.6x7.6 ft. Oval Grass rugs that weave gorgeous colors into patterns of great beauty! Fine Fifth Avenue grade. *Sixth Floor* $1.98

FRANK & SEDER JUNE SALES

Tomorrow—10 A. M. to 2 P. M.—Second Floor

4-Hour Apparel Sale!

Emergency Clearance to sell quickly all broken assortments of coats, ensembles and dresses in stock. All radically reduced regardless of former prices!

NOTE THE SAVINGS:

$5.95 & $7.95 Raincoats ... $2.69

$25 to $35 Smart Coats.. $11

$25 to $39.75 Misses' Coats $14

$39.75 to $55 Finer Coats.. $20

To $55 Larger Women's Coats $25

$55-$95 French Room Coats.. $33

Up to $25 Sport Frocks $10

$18 to $29.75 Silk Dresses. $12

Misses' $16.50 Printed Frocks.. $9

$25 to $39.75 Silk Dresses. $18

Up to $29.75 Ensembles ... $16

Up to $49.75 Ensembles ... $26

Not all sizes in every style, but a good range of sizes for women, misses and larger women in many groups.

BECAUSE OF DRASTIC REDUCTIONS ALL SALES WILL BE FINAL!

Frank & Seder—Second Floor

New—Popular—Really $1.95 Value

Twin-Heel Hose

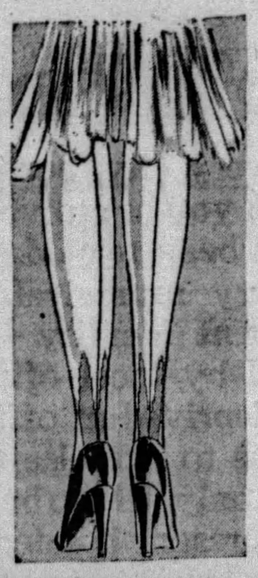

$1.29

3 Pairs for $3.50

Perfect hose . . . sheer and fine . . . with the lovely slim, tapering twin heels. The daintiest chiffons for dress wear . . . the slightly heavier service weight for street wear. All the most desirable shades.

Light—With Dark Heels

Dark or Light—Self Heels

First Floor

HAMMOCKS

$16.95

An Unusual Value—Come Early!

There are only a few of these hammocks left . . . so you should avail yourself of the opportunity as soon as possible! Well made . . . thoroughly filled upholstery . . . very substantial.

Cotton and Felt Mattress, $9.95

Weighs 50 pounds—covered with heavy art ticking. *Fifth Floor*

Frank & Seder—Fifth Floor

A Recognized Event in Saving!

Eureka Cleaners

Just 40 of Them to Sell—So Come Early! $34.50

Cleaners Which Usually Sold at $54.50

Everyone knows the Eureka Cleaner . . . and its reputation for cleaning! And now you may have one, too . . . at a most unusual saving. This Famous Model, which won the grand prize at the Sesqui-Centennial Exposition in Philadelphia, is here being offered to you at a remarkable price! Come in early to be sure of getting yours at convenient terms.

Frank & Seder—First Floor

BASEMENT SALE! SILK DRESSES

Extra! New Summer

DRESSES

Regularly to $5 Each!

2 for $5.50

This group includes Summer Dresses of Prints, Checks and Dots in the most popular colors. Sizes for women and misses, 14 to 50.

Frank & Seder—Sub-Basement

Silk and Print

DRESSES

Regularly to $6 Each!

2 for $7.50

In this lot you will find Silk Crepes, Fine Prints and High-Grade Flannels. Regular and extra sizes 16 to 50.

Frank & Seder—Sub-Basement

Fashionable Silk

DRESSES

Regularly to $10 Each!

2 for $11

Dresses for every occasion, Flat Crepes, Georgettes, Flannels and New Prints, scores of the newest styles and colors, sizes 16 to 50.

Frank & Seder—Sub-Basement

Sub-Basement *Sub-Basement* *Sub-Basement* *Sub-Basement*

You Should Vote Tuesday, June 25th, and Vote

"YES"

FOR THE METROPOLITAN CHARTER

Tuesday offers the people of Allegheny county an opportunity which seldom comes to any community—the opportunity to, in one day, reach a foremost place among the great cities of the United States and the world.

The Merits of the Charter Have Been Told!

Throughout the county, in every city, borough and township, the charter on which you are to vote Tuesday has been explained. It has been related, with no foundation for denial, that every municipal division of the county retains its present identity — that all powers and authority now held by local officials are retained—that no officials are deprived of office—that firemen and policemen continue to exercise the same freedom as at present—that the only debt to be assumed by the Metropolitan city is the present bonded debt of Allegheny County—that tax collections and tax limits in the cities, boroughs and townships are undisturbed—that Allegheny county secures home rule through clothing the board of commissioners for the proposed federated city with legislative as well as administrative powers—that our position as the fourth city in the United States will attract industry and create increased employment. Not only are all present rights of cities, boroughs, townships and farm lands retained now under the charter, but by constitutional amendment, effective only upon adoption of the charter, THEY ARE GUARANTEED FOR ALL TIME, AND FOR THE FUTURE

Forcible Annexation is Prevented!

These advances in municipal government, the advantages of which are plainly to be seen by all thinking and forward-looking citizens, require only a few minutes of your time to become an accomplished fact. You only need to take the time required to vote, a simple problem in this election, because there is no question on the ballot but the charter.

This election is a challenge to the civic patriotism of every voter in Allegheny county. It brings him squarely face to face with the peace-time duty of rallying to a cause which is for the betterment of his community, of giving it a proud and economically advantageous position before the world. No eligible person in Allegheny county should neglect this responsibility on Tuesday, June 25th, and

Every Voter Should Vote!

Your vote is needed! No single ballot is unimportant! Under the terms of the charter, it must have a two-to-one vote in at least sixty-two of the municipalities of Allegheny county. There should be many more than the required sixty-two enlisting in this unprecedented opportunity for progress. And there will be if you and your neighbors go to the polls and vote your convictions, formed after listening to the honest recital of facts put before you by advocates of the charter during the campaign now closing.

This is not a duty for the man next door, the man on the next block or in the next township. It is an individual responsibility in which none should be found holding back.

Vote for the Preservation of Your Own Community
Vote for the Creation of a Great Federated City
Vote for Progress for the Whole of Allegheny County

VOTE "YES" JUNE 25th

FOR THE METROPOLITAN CHARTER

POLLS OPEN 8:00 A. M. TO 8:00 P. M. DAYLIGHT SAVING TIME

The Metropolitan Plan Commission

Pittsburgh Sun-Telegraph

METROPOLITAN DISTRICT NEWS

MONDAY, JUNE 24, 1929

NEW MT. LEBANON U. P. CHURCH DEDICATED

SIDEWALKS OF PITTSBURGH

By HAVEY J. BOYLE

RAILROAD men in Pittsburgh will tell you that one of their easiest-to-get-along-with clients is Andrew W. Mellon, secretary of the treasury. On his various trips from here to Washington or from Washington to Pittsburgh Mr. Mellon will apply for a drawing room, but with none available he takes a lower berth. This is quite contrary to the popular conception that the Secretary of the Treasury and one of the world's wealthiest men has a private car at his disposal. Barring railroad officials who get a private car after they reach the proper rank, there are no private railroad cars used by any of Pittsburgh's millionaires.

In one of the downtown buildings, however, privacy in another way is attained. When the big shot gets on the elevator, the other passengers discreetly step off to await another car. I have never heard whether the elevator is fumigated or not so that the big shot doesn't get any germs from the help.

In some of the larger banks around town there are private elevators for the president and other important men around the institution. They are very small affairs capable of holding but two or three persons at a time. One such elevator runs up and down a large pillar, inside the pillar, of course.

A MAN who is called upon to render various services for some of the town's industrial and banking kings reports there is far less trouble talking with the big shots themselves than with others

not nearly so big who have to act as the movies portray big men—to make an impression.

Salesmen have one big fellow on their black book. He invariably turns his head in a direction away from the salemen, who must talk to the prospect's back and shoulders. Wren the prospect does not look around the salesman gets the idea that a man on the twenty-fifth story of a building is looking down at him on the street below. Such tactics are why some salesmen get red noses in early life.

In my "fan mail," I find the following: "Why don't you visit the North Side park near Federal street and North avenue any morning around 8 o'clock and watch the old woman feeding a flock of stray pigions? Regardless of whether she appears every morning with the feed and her appearance would not indicate wealth enough to buy same. The thousands who see her every morning would appreciate a write-up."

I'll get around to that some of these days, and in the meantime, I'm wondering if the old lady by any chance happens to give the birds their lunch around 11 o'clock. This

thing of feedng birds in the middle of the night may not be so good for their health.

It is true that the early bird catches the worm, but there is some consolation in the fact that I have seen robins get a worm as late as 7 o'clock of an evening.

THERE are different ideas about keeping early and late hours. One of the politicians of the town was coaching a man who will be a candidate for mayor this fall. "You should get around more late at night and meet those voters you don't see in the daytime," said the politician to the incipient campaigner. Returned the candidate-to-be: "'In my experience I have found I never got a vote after midnight." Which appears here to be sound doctrine. After midnight, the rousing majority or plurality is tucked between the covers.

There are only two sound excuses for staying up late at night (a) when one is pretty far behind in a poker game and when one more round might mean a change in fortune and (b) when one is pretty far ahead in a poker game and when the aces and kings are plopping in with great regularity.

I felt sorry for two bridge opponents the other night. They were well ahead in a "set" game and both developed an acute case of sleeping sickness. My partner felt as fresh as a daisy. And looking at the score, I could have joined in one of Crandall's dance marathons.

Appointed

JOHN BOYD

HOWARD S. KALTENBORN

Boyd, Verona, and Kaltenborn, Pittsburgh, appointed, respectively, instructor in mathematics and instructor in engineering drawing at Carnegie Tech for the coming year. Kaltenborn was graduated in 1928 and Boyd this year.

ETNA CANCELS FOURTH FETE AFTER FUSS

Firemen Drop Plan When School Board Permits Bill Boards at Field

Another borough has called off its Fourth of July celebration this year because of a controversy over the high school athletic field.

Following suit of the Bellevue Board of Trade, which recently abandoned plans for Independence Day events after a squabble with the school board, Etna firemen have announced there will be no celebration in that community this year because the school board has permitted bill boards to be erected around the ball field.

The inclosure, the firemen contend, would shut off the view of many from the fireworks.

The bill boards caused spirited opposition among residents of the neighborhood, who held that boarding up the field was unsightly and depreciated property.

Members of the school board are said to have replied that an inclosed field was necessary to enable admission to be charged to games.

CADET SCHOOL OPENS ON 26TH

The annual summer school for corps cadets of the Salvation Army will open Wednesday at the Army's Fresh Air Camp, East Bellevue. The camp will continue until July 4, when it will close with an Independence Day celebration. Among the other participants will be 150 boy and girl members of the Army's Guard and Scout organization from the various towns and cities of Western Pennsylvania.

This year's camp is of particular interest to the Army's officers, because it will be the last one over which Lieut.-Col. and Mrs. Joseph Atkinson, recently promoted to territorial commanders for New England, will preside. Among the instructors will be Lieut.-Col. Walter B. Mabee and Staff Capt. Fred Malpass, both of New York City.

MT. OLIVER GETS NEW LIGHTS

The last word in street lighting has been achieved in Mt. Oliver with the practical completion of the new system installed on Brownsville road, the candle power having been increased from 250 to 1,000 by means of the new lamps. With but two of the 29 lamps to be installed, the new system is receiving general approval. The lamps have been placed but 17½ feet from the ground, eliminating complaints that the light is being cast upon the buildings rather than the street and are so placed as to concentrate the rays most effectively. The lights have been placed 150 feet apart from Arlington avenue to Joseph street.

CHILDREN LAY CORNERSTONE

Children yesterday took a leading part in laying the cornerstone of the parochial school of the Church of St. Cyril of Alexander, 3854 Brighton road. The Rev. Father B. N. Axmacher, pastor of the church since its founding five years ago, officiated. The ceremony marked the first step in construction of a building which will cost $150,000.

The address of the day was made by Joey Harrington, and Francis Deer, Jr., and Betty Jane Lamb set the stone. There are 414 families in the parish, which was organized June 4, 1924, the first mass being held August 10, of the same year, when there were 114 families in the congregation.

THEIR FIRST TRIP TO SCHOOL

George Thursby

Photo by Pittsburgh Sun-Telegraph.

Loring Hannah William Staiger Lee Anderson Alice McNamee Vesta Hannah

Youngsters of the Third Ward, Crafton, in their first trip to school as Parent-Teachers' Association 'rounds up" children who will enter classes for the first time in the fall. Physicians suggest corrective measures so that the children are fit.

PARENTS STAGE ROUNDUP

The Parent-Teachers' Association of the Third Ward, Crafton, have staged their first independent roundup at the Idlewood school, and succeeded in rounding up 26 children for medical examination to determine their physical fitness for entering school in the fall.

The roundup was the result of a complete canvass of every home in the ward by a group of five high school girls. They ascertained from each family whether it had a child of age to enter school and then urged the parents of such children to bring them to the school for examination.

Three doctors examined the embryo pupils, while officers and members of the organization made records of the examination. Dr. A. F. Walsh conducted the heart and lungs examination. Dr. C. A. Orr examined ear, eye, nose and throat, and Dr. W. D. Moore was in charge of the dental examination.

Mrs. D. J. Hotchkiss acted as general chairman of the roundup. She was assisted by Mrs. B. J. Lutz, Mrs. S. J. Finley and Mrs. J. L. Fritsch.

Photo by Pittsburgh Sun-Telegraph.

Dr. A. F. Walsh George Thursby Mrs. B. J. Lutz

George, 182 South Linwood avenue, Crafton, undergoing a part of the thorough physical examination given to each child.

1,800 ATTEND CEREMONIES IN EDIFICE

Week of Special Services, Including Pageant, to Mark Opening of the Building

The new $400,000 Mt. Lebanon United Presbyterian Church, Washington road, was dedicated with appropriate ceremonies. Eighteen hundred worshippers were present.

The Rev. W. E. McCulloch, of Los Angeles, preached the dedication services, after which Alexander Gilfillan, chairman of the building committee, turned the keys of the church over to L. C. Frohrieb, chairman of the board of trustees. The dedication prayer was said by the Rev. E. C. McCown, pastor of the church, and the closing prayer by the Rev. Donald A. Spencer, assistant pastor.

WEEK OF SERVICES

After the services, the congregation inspected the new edifice. The church has a membership of 2,110. During the rebuilding of the church, services were held in the Sabbath School Building, which adjoins the new structure. Services will be held every day this week.

Tonight is fellowship night. Greetings will be offered by the Rev. M. C. Reiter, pastor of the Bethel Presbyterian Church; the Rev. Robert W. Gibson, pastor of Beverly Heights United Presbyterian Church of Mt. Lebanon; the Rev. B. F. Crawford, pastor of Dormont Methodist Episcopal Church; the Rev. James K. Leitch, pastor of the Martins Ferry United Presbyterian Church; the Rev. J. M. McQuilkin, pastor of the Cernegie United Presbyterian Church, and the Rev. T. D. Edgar, pastor of the Second United Presbyterian Church, of Wilkinsburg. The response will be made by the Rev. Mr. McCown.

Tomorrow evening Arthur Jennings, the organ architect, will give an organ recital. He will be assisted by the church choir.

Wednesday afternoon the Women's Missionary Society of the church will hold a missionary meeting. The topic will be "Our Yesterday." In the evening prayer services will be held.

PAGEANT THURSDAY

A historical pageant will be held Thursday evening. The church on that night will be 125 years old. After the pageant, a twenty-fifth anniversary reception will be held in honor of the pastor.

Sabbath School will be held on Friday.

Next Sunday the Rev. Mr. McCown will preach his twenty-fifth anniversary sermon.

At the evening services, the Rev. Mr. McCown will preach the same sermon that he preached to the congregation twenty-five years ago.

ST. JOSEPH NUN IS DEAD

Sister Mary Isabel, of the St. Joseph Hospital, died in that institution yesterday morning, after a short illness. She was the daughter of the late John and Elizabeth Callagher. Prior to her entrance into the order of St. Joseph, she was engaged for many years as bookkeeper for the legal firm of White, Scott, Childs and LeGoullon, of Pittsburgh. She entered the convent in 1908 and has been engaged in clerical duties in the office of the St. Joseph's Hospital since its establishment.

Sister Isabel leaves two sisters, Mrs. Rose Walls, 7218 McPherson boulevard, and Mrs. Anna Shurtz, 1610 Edna street, and one brother, James F. Callagher, 4905 Lytle street. Mr. Callagher is president of the Joint Association of Postal Employes of Western Pennsylvania.

Funeral services consisting of high mass will be held in the chapel of the Mother House, Mt. Gallitzen Academy, Baden, Pa., tomorrow morning. Interment in St. Joseph's Cemetery, the burial plot of the order.

AUTOS COLLIDE, BOY INJURED

Emil F. Haines, 23, of 1 Boggs avenue, while driving north on Wyoming street, according to the Mt. Washington police, collided with an automobile which was being backed out of Greenbush street into Wyoming street by William Davis, of 429 Chalfont avenue, yesterday.

George Davis, 6, a passenger in his father's machine, received a fractured right arm and was treated by Dr. E. F. Waller, 55 Wyoming street, city physician.

Both drivers were arrested, charged with reckless driving, and were released on a $30 cash forfeit for their appearance in Traffic Court at a later date.

Dormont to Open Summer School

Summer school sessions will open in the Dormont High School Monday, July 1, and will continue until Friday, August 9, according to an announcement just made. The same faculty as last year will be in charge. Recitation periods will begin at 9 o'clock in the morning and continue until 12.

Center Avenue "Y" Reorganizes Boys

The boys' department of the Center Avenue "Y" branch has reorganized the department under the heading of Preps, Pioneers and Comrades. There are five clubs in all, it being maintained that the members may be given more individual attention under this plan.

Mt. Washington Man Injured in Fall

Patrick Neehan, 62, of 40 Southern avenue, suffered a lacerated head when he slipped and fell on the pavement in front of 15 Shiloh street yesterday, according to the report at the Mt. Washington police station. He was taken to the South Side Hospital in the police patrol, where it required three stitches to close up the wound. He later was taken home.

Catholic Daughters Will Hold Party

Arrangements are being made by the South Hills Court of the Catholic Daughters of America for a party to be held in Masonic Hall, Dormont, tomorrow evening. Elizabeth McCarthy, Brookline, is general chairman for the event.

SAILING TO CONVENTION

Photo by Metropolitan

ERMA M. METZGER DR. AND MRS. GEORGE METZGER

The Metzgers, 1018 Chestnut street, Pittsburgh, as they sailed from New York aboard SS. President Wilson for the Pacific Coast, where Dr. Metzger is to attend the Elks' national convention at Los Angeles.

Wilmerding to Close Postoffice Earlier

Patrons of the postiffice at Wilmerding must go for their mail an hour earlier on Saturdays on and after June 29, according to an announcement made by Postmaster J. M. Pollock. A check of business done late Saturday afternoons disclosed that the volume handled between 5 and 6 o'clock was very small so with the consent of the Postal Department the office will be closed Saturday afternoons at 5 instead of 6 o'clock during the summer months.

Wilmerding Lions Elect 1929 Officers

The Lions Club of Wilmerding at its regular meeting elected officers for the year as follows: President, J. M. Pollock; first vice president, George Munro; second vice president, P. McB. Gillis; third vice president, Joseph Daugherty; secretary, Robert Scott; treasurer, J. F. Richards; Lion tamer, Dave Dixon; tail twister, Richard Wilson. The directors named are: Fred Record, G. W. Horrocks, and J. C. Stauffer.

Olympic Swimmer To Attend Meet

A unique program has been planned for tomorrow night by the Swimming Club of the East Liberty Y. M. C. A. branch. A feature will be the attendance of Susan Laird, Olympic star, and other well known swimmers and coaches. A dinner will be held at 7 o'clock after which a co-ed party will be held for the visiting swimmers.

Commissioner Quits In Stowe Township

J. Bernard Duerr, eighth district member of the Stowe township board of commissioners has resigned his position and his resignation has been accepted by the board. Differences of opinion on paving matters with other members of the board are said to have led to his determination to quit the body.

Church Society To Hold Dance

The Holy Name Society of the Mother of Sorrows Church will hold a benefit dance tomorrow evening at the Fraternal Hall, McKees Rocks. The proceeds will be given to the congregation to assist in the rebuilding of the church.

DOG OWNERS ARE FINED

The drive against stray dogs in Dormont is being vigorously pushed and five owners have been arrested by Special Officer Clifford C. McWilliams, who was hired by the borough to conduct the campaign. At a hearing before Justice of the Peace David M. Barker, the five owners were fined on charges of keeping vicious dogs. Another warning has been sounded for owners of pet dogs to keep them off the street. According to the laws under which the drive is being waged, animals, even though licensed, must be accompanied by their owners or representative and be on a leash.

Valley Hospital Elects Officers

The annual report of the Valley Hospital Association disclosed that more than 1,500 patients had been treated at the institution during the year, with an average occupancy for each patient of 18 days. Operating expenses were $82,000 and receipts from all sources $68,000, leaving a deficit of $14,000. The annual election resulted as follows: President, Wilson A. Campbell; vice presidents, W. L. Clause, Wayne Cornelius, W. Heber Dithrich and Walter J. Wilson; secretary, George H. Clapp; treasurer, Robert Trimble.

Sewickley Kennel Show Entries Close

Entries have closed for the Kennel Club bench show to be held June 29 under the rules of the American Kennel Club at the horse show ring at the Allegheny Country Club, Sewickley Heights. The list is reported as being especially large. Mrs. W. C. Robinson is president of the Sewickley Kennel Club; Mrs. C. I. Shannon, treasurer, and Mrs. George L. Collard, secretary.

Electric Iron Sets Fire to Dwelling

An electric iron, connected to the light socket all night, became overheated and set fire to the kitchen of the home of P. E. Witmer, a two-story frame dwelling at 3455 Carson street. Engine Company No. 12 responded to a still alarm which was sent in by a passerby at 5:45 a. m. Fire Capt. T. J. Munkle estimated the damage at $50. The Witmer family was absent at the time.

103 GRADUATES AT PERRY

One hundred and three graduates of Perry High School will receive diplomas tonight at annual commencement exercises in the Carnegie Music Hall, Schenley Park. A student program will be carried out with Principal John H. Adams presiding. Baccalaureate services were held last night in the school auditorium. The Rev. Dr. John E. Simpson, of the North United Presbyterian Church, delivered the address.

Millvale Society Arranges Festival

The Senior Ladies' Aid Society of the First Evangelical Church, Millvale, will hold a strawberry festival and entertainment in the church social rooms, Thursday night.

Playgrounds Head Named

Playground activities in Bellevue this summer will be directed by John L. Hunt, who was graduated this year from Wooster College, Wooster, O., according to arrangements made jointly by the borough school board and Council. Hunt formerly attended high school in Ben Avon and was a Y. M. C. A. worker for several years in the North Boroughs. Both girls and boys will be encouraged to use the high school athletic field. Swimming events will be arranged for the pool in Bayne Memorial Park. Additional equipment will be provided, according to announcement.

Millvale Students Enroll for Fall

V. C. Holsinger, principal of Millvale High School, has requested that all students who contemplate entering high school in September report at the school for enrollment tonight or tomorrow night, that sufficient supplies may be procured and a schedule of classes prepared for the opening of the fall term.

South Hills Graduates Get Diplomas This Week

This is commencement week for the Hill Top schools and large classes predominate everywhere, Knoxville Senior High leading the list with a senior class of 215, the largest in the history of the school.

South Hills High is second on the list when 182 pupils will be awarded diplomas Tuesday evening when the exercises will be held in the school auditorium.

South High also will hold its June commencement exercises Tuesday evening at which time a class of 40 will be graduated.

Thursday evening will feature the commencement exercises at Carrick when a class of 59 will be awarded diplomas, according to Principal W. H. Sprenkle. The exercises will be held in the school auditorium.

An elaborate program was presented this afternoon at Allen School when a class of 43 received diplomas. Dr. J. Freeman Guy, associate superintendent of schools, presented the diplomas and the American Legion honor awards also were presented.

A class of 72 will complete their course at Beltzhoover School tomorrow afternoon at exercises to be held in the school auditorium. F. J. McKnight will present the diplomas.

Due to the size of the class at Knoxville Junior High, the exercises will be held in South Hills auditorium Wednesday evening. Physical education will feature the program and an American Legion medal award is to be presented by Dr. Carl E. McKee, past commander.

Will Rogers Says

SANTA MONICA, Cal., June 23.

Outside of the heat there just is not a bit of news in the papers. Government affairs never was at such a stagnant state. Mr. Hoover disappears every week-end, and he might just as well be Lindy and Annie so far as anybody knows where he is.

Just signed a contract with the Beverly Hills papers to stow away on a bicycle that a fellow is going to ride from here to New York.

An awful lot of boys and girls graduate this week all over the country. Ignorance is just about obliterated, only among the elder people.

Yours, WILL.

SAFE CRACKERS GET $2,460 IN THREE ROBBERIES HERE

YEGGS ELUDE SEARCH BY POLICE

Thieves Make $1,800 Haul in Liberty Avenue Cafe; Get $650 From Meat Market

Safecrackers who have been operating in Pittsburgh over the week-ends for the last two months struck again. Vaults in a downtown restaurant, an East End undertaking establishment and a meat market were robbed.

After breaking the skylight of Foster's restaurant, 638 Liberty avenue, thieves knocked off a combination of a safe on the third floor and obtained $1,810, police were told.

DRILL THROUGH FLOOR

Early today Mr. and Mrs. John Lenos, of 5617 Penn avenue, were awakened by next-door noises.

"Somebody must be moving into the empty apartment," Mrs. Lenos remarked.

Somebody was—safe-crackers.

The visitors climbed a rear porch, cut a hole in the floor of the empty apartment, dropped down into the first-floor Arnold meat market at 5615 Penn avenue, rolled a 200-pound safe into the ice box, knocked off the combination and departed with $650.

MORTUARY LOOTED

In the undertaking establishment of S. P. Scuitti, 123 Meadow street, a safe was forced open and $110 in cash stolen, according to police.

Robbers who broke into a chain grocery store at Aiken avenue and Hillcrest street, were frightened away by a passerby yesterday morning. They fled without loot.

Jewelry valued at $610 was stolen last night from the home of E. A. Spencer, 2135 Beechwood voulevard, city detectives were notified today. Entrance was gained through an unlocked rear door.

ROB EAST END HOUSE

Thieves entered the home of Joseph Mauch, 5116 Hillcrest street, and obtained $16 cash and jewelry valued at $90, according to a police report. The burglars are believed to have entered through an unlocked rear window.

Bennie Nieman reported that thieves entered his clothing store, 1541 Center avenue and escaped with men's clothing valued at $315.

Abe Buntman, of Parkers Landing, Pa., informed police that while his automobile was parked in Fifth avenue, near Pride street, thieves stole a sample case from the car containing dresses valued at $200.

Thieves made an attempt to enter the optical store of B. K. Elliott Company, 126 Sixth street, but apparently were frighten away before they were able to force open a rear door.

Rescued From River, Resents Being Saved

John Curley, 62, of 419 Allegheny avenue, was peeved when two motorcycle policemen pulled him from shallow water along the north shore of the Allegheny River under the Manchester Bridge today, they reported. His wife, Ella, has been making life miserable for him because he drank, he is said to have told the police, and he decided to end his troubles in the river. He was locked up charged with disorderly conduct.

Federal Tax Board Opens Hearings Here

Field hearings before the United States Board of Tax Appeals, with J. Edgar Murdock, presiding, opened this morning in courtroom No. 2, Federal Building, the first appeal to be heard being that of the estate of A. L. Rugh, involving $2,500 tax on life insurance policies. The hearings will continue for several weeks.

Assisting Mr. Murdock were B. G. Gamble, chief clerk, and Frank Gibbs and B. A. Low, members of the board's legal staff.

Legion Post Will Hold Street Fair

The Sewickley Valley Post, American Legion, will open its annual street fair at Sewickley Friday, and members of the post have arranged a better program than ever and elaborate plans have been made for decorations in the borough. A parade by volunteer firemen, who are holding their county convention in the borough at the same time, will be a feature of the carnival.

17th Ward Schools Hold Annual Picnic

Special street cars were chartered to transport the school children of the Seventeenth Ward to and from Kennywood Park today for their annual picnic. Councilman Daniel Winters is general chairman of a committee which includes B. F. Succop as secretary.

Tomorrow the Fifteenth Ward schools will picnic at Kennywood.

Man to Be Quizzed In Brickyard Killing

Homicide detectives today were to question Thomas H. Howard, Negro, of 819 Whiteside road, arrested yesterday in connection with the killing early Saturday of James Rushton in a brickyard in the Hill district. The shooting occurred when the alleged slayer caught Rushton with Rose Howard, it was said by police.

ESCAPING HEAT AT RIVER CAMPS

MATHILDA MAFFEI NELL LANDARINE JEAN BERTONIA

MARGARET ENGLISH LYDIA GRUNNI

Photo by Pittsburgh Sun-Telegraph.

Dormont young women among hundreds on Twelve-Mile Island and at other up-river camps escaping the heat over the weekend. This beach play is at Camp Rodeo on the island.

QUARTET HELD IN HOLDUPS

Three men accused of taking part in six holdups in the East End district and a fourth, accused of aiding them in one, were held for court b Magistrate William J. Soost in Frankstown Avenue Police Court today.

John Weising, 21, of 1104 Fredonia street; Joseph Schoeneman, 20, of 919 Ringgold street, and Kenneth Smith, 22, of 934 Heberton street, arrested after Leo Kloos, of 5533 Fifth avenue, had been held up near his home Saturday night, were charged with that robbery and five others.

Norman McMasters, 24, of 301 Grant street, Turtle Creek, was held on a charge of robbery, accused of aiding the others in the holdup of an Atlantic Refining Company station at Braddock avenue and Finance street, Friday.

PRINTERS HOLD CONFERENCE

The eighth annual conference on printing education, under the auspices of the department of printing of Carnegie Institute of Technology and the United Typothetae of America, was to open today at Tech. Fred J. Hartman, director of education of the United Typothetae, is general chairman of the conference, assisted by Joseph M. Speed, David Gustafson, Glen U. Cleeton, Gerald Whitney, Walter B. Jones, Robert L. Forsythe and William A. Shields.

Dr. Clifford B. Connelley, director of the North Side Carnegie Library, was to be chairman of the opening session. Speakers were to be Dr. William M. Davidson, superintendent of schools, and J. Horace McFarland, of Harrisburg.

MILK, ICE FUND MOUNTS

The Pittsburgh Sun-Telgraph Milk and Ice Fund goes into its second hundred today, with $9.60 towards the next $100. Today's gifts are from two different groups, the first a band of children who held a Tom Thumb wedding at 416 South Linden avenue. Pretty little Barbara Moreland was the bride who was led to the altar by Billy Chandler. Knox Brown tied the "pretend" knot and among the attendants were Jimmie Gamble, Nancy McShane, Nina McAdams, Sally Lou McShane, Aaron Levin, Laura Louise Bower, Walter Gamble, John Piper, Daniel Levin and Louise Brown. Eleanor Wright and Ann Chandler arranged the wedding. Today's second gift which is of $10, is from the Arcadian Bible Class of the Crafton Methodist Episcopal Sunday School, an old friend of the fund and its babies.

Previously reported	$185.60
Tom Thumb Wedding	14.00
Arcadian Bible Class of the Crafton M. E. Sunday School	10.00
Total	$209.60

Furniture Destroyed By Fire in Dormont

The bedroom furniture in the home of R. E. Hutchison, 1409 Grandin avenue, Dormont, was destroyed by fire yesterday. Robert Goodwin, the borough's fire truck driver, estimated the damage at $150.

BOYS AND GIRLS SCOUT TO WIN SCOOTERS

Campaign Gains Impetus As Pittsburgh Children Realize Rare Opportunity

More and more the "Whoopee" scooter is advancing into the limelight. With each day that passes, new flocks of subscriptions from children all over the Pittsburgh district indicate the desire of Pittsburgh's younger generation to raise "whoopee" on "Whoopee" scooters this summer.

Big doin's are on the way—don't forget that!

Quick transportation, clean, healthful fun, a rich variety of games and spectacles—all these are waiting for the new owners of the new "Whoopee" scooters.

Never before have Pittsburgh youngsters had the opportunity of owning "Whoopee" scooters. Now they have the chance, it is evident that they intend to make good use of it.

The Sun-Telegraph has offered to give "Whoopee" scooters to any boy or girl in Pittsburgh who obtains one 26-week subscription to the Sun-Telegraph.

Thus, with remarkable ease, with no expense, and without a long wait, boys and girls may whoop it up to their hearts' content on "Whoopee" scooters.

It's play-time when "Whoopee" scooters bear down upon a city's young folk, and it's play-time in Pittsburgh this summer, where the Sun-Telegraph is advancing the cause of the city's youth with this great offer of free "Whoopee" scooters.

One 26-week subscription to the Sun-Telegraph brings a "Whoopee" scooter to your door!

WEST VIEW SET FOR MONSTER FOURTH FETE

Athletic Program, Musical Concerts, Fireworks on Schedule for Boggs Field

Twenty-one athletic events, including two baseball games and band concerts, topped off at night with a fireworks display are on West View's Fourth of July celebration program.

The celebration will be held at Boggs Field, under the direction of numerous committees headed by Harry C. Galbraith, general chairman.

Ball games will be played at 10:30 a. m. and at 4:30 p. m. between the West View Board of Trade team and the West View All Stars.

A. H. Jones is chairman of the fireworks committee; Roy S. Koerner, of the contests committee; Walter F. Hunt, of the athletic committee, and Howard L. Donaldson, of the entertainment committee.

JOINT SERVICES ARRANGED

At a meeting held by the pastors of South Hills churches, a program for union services in the evenings during July and August was arranged. The first services will be held at Bethany Lutheran Church, Park boulevard and West Liberty avenue, on July 7 and then alternate between Dormont and Mt. Lebanon, depending upon the convenience of the pastors and congregations.

Officers elected for the year were: President, the Rev. B. F. Crawford, and secretary treasurer, the Rev. W. C. Herrick.

To Marry

ELIZABETH PEARSON

Miss Pearson, daughter of Mr. and Mrs. George Pearson, East End, who has selected July 16 as the date for her church wedding to Ralph W. Carey, East End.

METRO DRIVE REPORT READY

A final report on the drive in behalf of the Metropolitan Charter in West View will be made at the monthly meeting of the West View Board of Trade tonight in No. 3 Engine House, Perry Highway, near Chalfonte avenue. Final arrangements will be made for the Fourth of July celebration and a financial report received from teams making a canvass of the borough will be sumitted by Harry J. Wagner, Jr., chairman of the finance committee for the celebration.

HIT-RUN AUTOS KILL 2, DRIVERS HUNTED HERE

Man Walking Along Road Struck Down; Victim Hurt In Oakland Unidentified

City and county police today are searching for two-hit-and-run drivers who killed two pedestrians Sunday night.

Edward Williams, 32, Broughton, run down on the Broughton-Bruceton road, near Curry, died in South Side Hospital early today, a few hours after surgeons had amputated a crushed leg. Williams and a brother-in-law were walking toward Curry when an automobile traveling at high speed struck him.

Patrick Rice, 53, of 1807 Locust street, was killed in Fifth avenue, near Schenley apartments. His identity was established through initials on his shirt.

Mt. Washington Girl Dog Victim

Myrtle Kenneweg, 5, of 320 Plymouth street, while playing in front of her home, was bitten on the right leg by a dog owned by Elmer Dolloff, 1406 Virginia avenue. The wound was cauterized by Dr. M. M. Waller, 286 Southern avenue. Dolloff was notified by Mt. Washington police to keep the animal tied up for 10 days.

Boys of Dormont Hold Camp Fire

Boy members of the Y. M. C. A. in Dormont will open their summer program of community activities tonight with a campfire. Various leagues and clubs have been organized and a camp site on Little Chartiers Creek has been secured for over-night camps and week-end journeys.

The Stevenson & Foster Company

PRINTING-LITHOGRAPHING-STATIONERY

421-427 SEVENTH AVENUE

PITTSBURGH, PA.

EPH. W. CURRY
GENERAL MANAGER OF SALES

June 24, 1929.

Mr. Maurice R. Scharff, President,
Civic Club of Allegheny County,
Pittsburgh, Pa.

Dear Maurice:

Pittsburgh cannot put spectacles on all of the people of the nation nor make statisticians of them. To the outsider our city now looks small - only about half a million - and apparently not progressing.

Pittsburgh can, tomorrow, be put on the map in such a large way that spectacles will not be needed - a million and a half population - startling evidence of progress! This will draw new and diversified industries, bring better health and traffic conditions, insure more employment for oncoming generations and not raise our taxes.

Allegheny County is fortunate in having a Civic Club, and you as its President, to analyze and recommend, from an unbiased political standpoint, what is best for our district. As a resident of one of the outside boroughs, we wish every voter could have all the facts as you have given them to us. Then every one would vote "YES" on the Pittsburgh Metropolitan Charter at tomorrow's election.

The Stevenson & Foster Company has constantly endeavored to be the outstanding Printers and finest Stationers in Pittsburgh. Our hope now is to retain this position of leadership in the Nation's Fourth City.

Yours for Pittsburgh hence-fourth.

Eph

THE STEVENSON & FOSTER COMPANY,
Eph. W. Curry, Manager of Sales.

P.S.—We expect to celebrate our 125th anniversary, next year, in the fourth city of the United States.

Pittsburgh's Finest Stationery Store

The People *First*

The Allied Boards of Trade of Allegheny County since the day they were first organized have consistently fought for the best interests of the people. Some of the improvements which they advocated are: the present small council of Pittsburgh Proper, the small school board, the system of neighborhood high schools. They have supported the city planning commission and have been active in the fight to reduce the cost of garbage collection.

The Metropolitan Plan

Is for the Mutual Benefit of All the People of Allegheny County

Since the Metropolitan Plan was first conceived The Allied Boards of Trade have co-operated in the planning of the Charter. They believe that every community of Allegheny County will benefit greatly if the proposed Metropolitan Charter is ratified at the polls Tuesday, June 25. It embodies all the needed things which will react to the advantage of all the people of Allegheny County. Think as an individual. Think of the best interests of your own community. Then, vote "Yes" on Tuesday, June 25.

ALLIED BOARDS of TRADE

OFFICERS AND DIRECTORS

GEORGE P. KOUNTZ, Pres.
A. C. MacCUMBREE, 1st V. P.
W. G. NEGLEY, 2nd V. P.

W. B. HODBY, Treas.
HARRY BASTOW, Secretary
ALBERT O. HORNER

C. V. SHOUP
DR. A. L. LEWIN
GEORGE B. SNYDER

CONSTITUENT BODIES

ALLEGHENY COUNTY ASSN. OF TOWNSHIP COMMISSIONERS
ARSENAL BOARD OF TRADE
BALDWIN TOWNSHIP CIVIC ASSOCIATION
BROOKLINE BOOSTERS' ASSOCIATION
BROOKLINE BOARD OF TRADE
BELLEVUE BOARD OF TRADE
CARRICK BOARD OF TRADE
CIVIC CLUB OF ALLEGHENY COUNTY
CHARTIERS BOARD OF TRADE
CITY VIEW BOARD OF TRADE
CRAFTON BUSINESS AND PROFESSIONAL MEN'S ASS'N
DORMONT CHAMBER OF COMMERCE
DUQUESNE HEIGHTS CIVIC ASSOCIATION
18th WARD BOARD OF TRADE

EAST NORTH SIDE BUSINESS MEN'S ASSOCIATION
HAZELWOOD BOARD OF TRADE
HOMEWOOD-BRUSHTON BOARD OF TRADE
INGRAM BOARD OF TRADE
NORTH HOMESTEAD BOARD OF TRADE
OAKLAND BOARD OF TRADE
OVERBROOK BOARD OF TRADE
ROSS TOWNSHIP BOARD OF TRADE
ST. CLAIR BOARD OF TRADE
SHALER TOWNSHIP BOARD OF TRADE
SCHOOLMENS LEAGUE OF PITTSBURGH
SOHO BOARD OF TRADE
SOUTH BEECHVIEW BOARD OF TRADE
SOUTH PITTSBURGH BOARD OF TRADE
SPRING HILL CIVIC ASS'N

SQUIRREL HILL BOARD OF TRADE
TROY HILL BOARD OF TRADE
27th WARD BOARD OF TRADE
WEST LIBERTY BOARD OF TRADE
WEST END BOARD OF TRADE
WASHINGTON HEIGHTS BOARD OF TRADE
WEST VIEW BOARD OF TRADE
WILKINSBURG BUSINESS MEN'S ASS'N
WEST LIBERTY BOARD OF TRADE
BLOOMFIELD BOARD OF TRADE
FAIRYWOOD BOARD OF TRADE
KEOWN STATION CIVIC ASSOCIATION
LINCOLN DISTRICT BOARD OF TRADE
NORTH SIDE CHAMBER OF COMMERCE
NORTH SIDE BOARD OF TRADE
OAKDALE BOARD OF TRADE
SHERADEN BOARD OF TRADE

FOUR WILKINSBURG MOTORISTS INJURED IN AUTO CRASH

CAR FORCED OFF ROAD AT CURVE

One Arrested After Accident; Machine Plunges 10 Feet; Victims Cut and Bruised

Four young men were injured late yesterday when their automobile, crowded off the Saltsburg road in North Bessemer, crashed through two concrete uprights on a curve and landed at the bottom of a 10-foot embankment.

They were Joseph Harrity, 21, of 1016 Glenn street Wilkinsburg, driver; H. E. Lintleman, 23, of 588 Sigert street, Wilkinsburg, and Arthur Kramer, 18, and his brother, Oliver, 16, of 1413 Mill street, Wilkinsburg.

All were cut and bruised about the face and head, and Oliver Kramer suffered a wrenched back.

Harrity told Chief of Police Sam Bickerstaff, of Penn township, who arrested him on a charge of reckless driving, that as he rounded the curve another car coming in the opposite direction crowded him off the road. With Lintleman he was taken to the Pittsburgh Hospital, while the Kramer brothers were sent to the Columbia Hospital.

RECORD CLASS AT OLIVER

Two girls and one boy have been awarded highest honors in this year's graduating class of the David B. Oliver High School, Brighton road, North Side.

They are Lois W. Hermon, Margaret C. McCauley and Leonard B. Volkin. They will give orations at the commencement exercises Wednesday night in Carnegie Music Hall.

The graduating class of 127 is the largest in the history of the school. High honor members of the class named by the faculty are E. Naomi Allen, Norma Bogert, Grace E. Bletcher, Harry J. Deiss, Margaret M. R. Early, Marion M. Kemmer, Ira K. McAdams, Jerome J. Neaman, Dorothy M. Olliffe, Milton S. Ramsey, Ben Weisberg.

Honor students named are George C. Baker, Harry C. Bierman, Martha A. Blair, Norma Bogert, Robert T. Burrows, Alice M. Cadugan, John J. Dixon, Mary H. Elder, Paul J. Evans, James J. Gallagher, Charlote L. Graves, Martha Horkey, Eleanor Kerr, Carl S. Klicka, Ruth E. Morgan, Charles S. Ramsey, William E. Roos, Rose R. Ross, Altha Sherry, Agnes G. Sommers, Irene J. Spisak, Ruth M. Weller.

New Milk Concern Organized Here

Formation of the Pittsburgh Milk Company by a group of former executives of other milk companies here was announced today. The company is establishing store and home delivery of milk, buttermilk and cream, it was announced.

Officers of the company are: B. Turner, Jr., president and director; Frank Mandell, vice president and director; Louis Solomon, secretary and director; Dr. Charles Kronfeld, treasurer and director, and M. F. Grabowski and Louis J. Groudine, directors.

Hill Top Bakers Attend State Meet

Louis J. Dudt, Albert Greb and Jacob Zeilbauer were among Hill Top bakers who attended the annual convention of the Pennsylvania Bakers' Association just concluded at Bedford Springs. C. C. Latus, of Pittsburgh, who has served as secretary of the organization for the last eight years, was re-elected to that post.

G. O. P. Women to Hold Aero Party

South Hills Council of Republican Women have arranged a luncheon to be held at the Aero Club Thursday. The affair is in honor of the new members and an unusual program has been arranged. Flying trips at Rogers Field for those who desire to do so will be among the special features.

Chalfont St. Boy Attacked by Dog

Mathew May, 13, of 113 Chalfont street, was bitten on the right leg by a dog owned by Mrs. Luther Greenwood, 114 Sylvania avenue, yesterday. After being treated by a physician, he was taken home. Mrs. Greenwood was notified by Mt. Washington police to keep the animal tied up for 10 days.

Thieves Enter Home; Steal Four Dresses

Nicholas Boris, 1616 Foreside place, reported to police early today that thieves had entered his home and stolen four dresses.

FUN AT SUN-TELEGRAPH OUTING

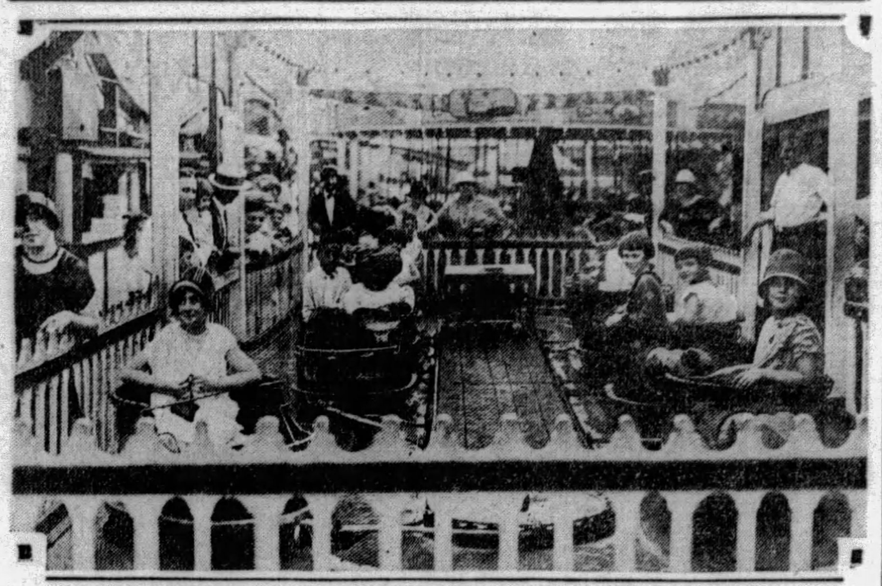

FREE RIDE FOR CHILDREN AT KENNYWOOD PARK PICNIC

When Sun-Telegraph has girls and boys from Greater Pittsburgh as its guests at Kennywood Park, this miniature crack-the-whip will be one of the free pleasure devices.

BREWER WINTER DIES ON TRIP

Michael Winter, the last of the three Winter brothers, of Winter brewery fame, died Saturday in Germany, according to word received by relatives here. Mr. Winter, who for the past 20 years has made East Orange, N. J., his home, died in Munich while visiting his daughter, Mrs. Max Stahle.

Mr. Winter, 77, with his two brothers, Alois Winter and Wolfgang Winter, founded the Winter Brewery, Josephine and South Twenty-first streets, more than 50 years ago. The brothers sold the plant to the Pittsburgh Brewery Company.

Michael Winter later moved to East Orange, where he founded the Orange Brewery. He retired several years ago.

Besides Mrs. Stable, he leaves five other daughters. They are: Mrs. Gertrude Mentz, Mrs. Hilda Geiger, Mrs. Anna Mentz, Mrs. Loretta McDonough and Mrs. Elizabeth Winter, all of East Orange.

Alois Winter died three years ago, and Wolfgang died shortly before him.

ACTRESS, MATE ROBBED

CHICAGO, June 24.—(INS.)—Benjamin Bogeaus, owner of a fashionable apartment hotel on the North Side, and his bride of five months, who was Ethelind Terry, motion picture actress, reported to police today they were held up in the hotel lobby and robbed of jewelry valued at $35,000.

"As we entered the lobby," said Mrs. Bogeaus, "two men with pistols warned us they would kill my husband and me if we moved. They stripped a pendant from my neck and pulled off my gloves and took my rings and bracelets."

BRAKEMAN DIES UNDER TRAIN

Andrew J. Hamilton, a brakeman of the Pittsburgh and West Virginia Railroad, was killed today when, according to the railroad's report, he slipped under the engine of a moving freight train near Sawmill Run boulevard.

One of Hamilton's legs was amputated by the wheels of the locomotive. He died an hour later in St. Joseph's Hospital. Hamilton, 41, lived in Carnegie with his wife and five children.

Dormont Wars on "Jay-Walkers," Peddlers

With motorists of the South Hills district becoming accustomed to the traffic lights in Dormont and Mt. Lebanon, a campaign has been launched in Dormont against "jay-walkers." It is contended that disregard for the lights by many pedestrians increases the danger of accidents. Chief of Police Albert Ruehling also has opened a drive against beggars and transient salesmen who are operating in the borough without first procuring the necessary license from the borough manager.

Hardware Dealers To Name Officers

Officers and directors will be elected at a meeting of the Pittsburgh Retail Hardware Association in the Roosevelt Hotel, Friday night.

WATCHMAN HELD FOR DRINK

Harry Koal, 55, of 1617 Bidwell street, night watchman for the Colonial Supply Company, 217 Water street, was held for the grand jury charged with pointing firearms by Magistrate Thomas D. Jones in Central Police Court today.

Patrolman Frank Messner testified that when he detected Koal and S. W. Scholl, of 213 First avenue, taking a drink in the company's store last night, Koal told him it was "none of his business" and later pulled a gun. The patrolman disarmed Koal and arrested both men, he testified. Scholl was fined $5.

CHILDREN MAKE EARLY PLANS FOR FROLIC

Enthusiasm Gains as Date for Sun-Telegraph Picnic Nears; Attractions Free

The greatest picnic of the year is fast approaching. Boys and girls under 16, the city over, are planning to attend the Sun-Telegraph frolic at Kennywood Park, July 3.

Ten big features of the amusement park will be open to guests of the Sun-Telegraph. The Merry-go-'round, the Old Mill, the Whip, the Ferris Wheel, the Racer or a choice of any ride in Kiddieland, the Caterpillar, the Miniature Railway, the Seaplanes, the Tilt-a-Whirl, the Tumble Bug—all are free to the party to which the Sun-Telegraph will be host.

Of these 10 great rides, one of the most popular is the Old Mill, with its famous comic characters. Barney Google, Jiggs and Maggie, the Nebbs, the Gumps, Krazy Kat, the Katzenjammer Kids, and Mut and Jeff are among the comic strip folk who will entertain travelers through the Old Mill.

An interesting feature of this amusement device is the manner in which the boats are propelled through the channels of the trip. A real water wheel revolves constantly, sending the water in the miniature canals at such a speed that the boats move along through the dark chambers without other propulsion of any kind.

The darkness of a cavern is lighted by the occasional "islands" where the comic characters known to every child in America disport themselves with amusing grimaces and gestures.

This is only one of the many popular amusements which will be free to any boy or girl in the city who is under 16 on July 3.

Millvale Post Holds Street Fair

The annual street fair of Millvale Post No. 118, Veterans of Foreign Wars, is in full swing at North avenue and Klopfer street, Millvale.

Pass Award Brings Joy to Salesman

M. Joseph sells drygoods. In the course of his daily rounds of Pittsburgh establishments, he has frequent need of a weekly pass.

Ever since the Sun-Telegraph announced that, in conjunction with the Pittsburgh Railways Company, it would issue awards to the owners of street car passes, Joseph has watched for the number of his pass in the Sun-Telegraph.

He found it and jubilantly stopped in to collect his reward of a pass good all this week.

Photo by Pittsburgh Sun-Telegraph.

M. JOSEPH

The following passes entitle their owners to receive awards of passes good all next week:

00,243	33,315	64,750	00,006	28,714	63,084	86,002
26,780	61,383	83,310	25,003	58,042	79,063	16,887
54,117	78,085	14,714	46,137	74,017	09,005	40,687
69,537	01,003	37,009	68,400			

$5 is waiting at the Sun-Telegraph for holders of these passes:

00,049 47,148 86,919 56,882 36,141

Owners of these passes are eligible to receive $2 awards:

16,550 81,958 20,002 10,689 59,450

Employes of the Sun-Telegraph and Pittsburgh Railways Company are not eligible in this compaign.

This week's passes to which the above awards will be given, are tan with green lettering, of series No. 26.

Stunt Flier Dies In 'Chute Failure

ALBEMARLE, N. C., June 24.—(AP.)—E. J. Cain, 23-year-old commercial flier of Fayetteville, N. C., was killed here in a parachute jump from an airplane during an exhibition of stunt flying. Cain jumped from the plane at about 2,000 feet and after floating a few hundred feet above the flying field he suddenly became disengaged from his parachute. Examination showed the parachute rigging to have parted.

Race Driver Killed As Tire Blows Out

HUNTINGTON, Ind., June 24. —(AP.)—Roy Pifer, of Metamora, O., was killed in a race at the Huntington Speedway yesterday when a tire on his racing car blew out, throwing him into the embankment of the five-eighths mile dirt track. His skull was crushed.

Pifer was about mid-way in the field of about 10 drivers when the crash ocurred. None of the other pilots were injured.

POLICE ARREST SIX IN FATAL SHOOTING

Men Questioned in Death of "Hill" Druggist Shot in Webster Avenue Store

With six suspects to be grilled today, police continued their search for a Negro who late Friday night shot and killed Edward J. Kretz, a druggist, in his store at 1800 Webster avenue. The druggist was killed when he went to a showcase to get a package of cigarets for the man.

Identity of a young man said to have been in a telephone booth also was being sought by the police, in hopes that he might be able to throw some light on the slaying. Andrew Dressel, 18, of 1817 Enoch street, who was in the store, and whose face was burned by powder from the slayer's revolver, was to view the suspects under arrest in an effort to identify the killer. Of the six men held, police say, all deny knowledge of the crime, but two of them are unable to give satisfactory accounts of their movements at the time of the shooting. Both are said to have come from Detroit a short time before.

Man Shot in Fight, Suspect Arrested

Richard Davis, 29, Negro, of 5660 Munhall road, was shot in the left leg during a fight with John Duffy, 28, also a Negro, of 4725 Langhorn street, at Forbes and Brady streets, last night, police said. Davis, treated at the Homeopathic Hospital, was arrested on a disorderly conduct charge. Duffy also was held by police.

Fireworks Display Ends Church Fete

A display of fireworks in Washington Park last night closed a two-day celebration of the Feast of St. John the Baptist by members of the Italian colony. A similar display was held Saturday night.

NICOLETTE TEETH
Special Value
$11.00
Full Upper or Lower Set
Our own methods of painless tooth extraction.
OPEN MON., WED., SAT. EVENINGS UNTIL 9.
DR. B. A. HYMAN
DENTISTS
540-542 Smithfield St.
Atlantic 5899

RESORTS
Atlantic City, N. J.
MILLER COTTAGE 9 to 17 N. Georgia Ave. Cap. 250. Noted for its table. $3 up dly. $18 up weekly. 20th season. EMERSON CROUTHAMEL, Mgr.

PREMIER BUILT-IN CONVENIENCES
Sold by Retail Lumber Dealers
WHOLESALE STOCK CARRIED BY
PENNSYLVANIA DOOR & SASH CO.
Display of Practical Six Kitchen Cabinets
908 SECOND AVENUE

"I Couldn't Afford to Lose $60 a Month"

The upstairs of the two-family house we own was vacant. Sixty dollars less coming in each month was making a noticeable change in our budget. Expenses were running well over our income. We were on the verge of running into debt. Something had to be done—and done quickly.

Then I happened to read a little ad in the Sun-Telegraph where some lady in Swissvale had rented her house through a classified ad in the Sun-Telegraph and that any one could do the same thing by simply calling Grant 5400 and asking for an ad-taker and telling her what I wanted. I did it.

The young lady who answered the phone was very courteous and helped me wonderfully in wording my ad. She told me to mention the price, location, number of rooms and other little things I would never have thought about. I thanked her and told her to order the ad in the paper for three days, subject to cancellation, as she had previously advised me to do.

Well, that night the rush began. From 6 o'clock to 8:30 eight different families inquired about the house. We had enough prospective tenants to go into the real estate business; but we didn't. We rented the house to the first couple and were very thankful to the Sun-Telegraph for helping us get back our much needed sixty dollars a month. Any time you want to rent your house, sell your car, find a job or transact any business with Pittsburgh people just give the Sun-Telegraph a ring. I am sure they can help you.

To Place a Classified Ad in the Sun-Telegraph
Call GRant 5400 *and*
ASK FOR AN AD-TAKER
If your name is listed in the telephone directory you can charge your ad and a bill will be rendered later.

Bananas to Cure Skin Diseases

BANANAS, for the first time in their history, are to be taken seriously. A scientific chemist has discovered that banana stalks, correctly treated, are a certain cure for various kinds of skin diseases.

Fiction Page

Keeping Roads Clear of Nails

A MOTOR magnet is now being used in England to clear roads of nails and pieces of metal that bring disaster on tires. The electro-magnet is powerful enough to attract and hold pieces of iron weighing several pounds.

FOREST LOVE by HAZEL LIVINGSTON

(Continued from Saturday.)

Lou and Mat Are Shocked As They See Jack Kissing Nancy

WHAT HAS GONE BEFORE

Nancy Hollenbeck, young and beautiful, wants to keep her newest beau, Mat Tully all to herself. Returning from a ride she leaves him at her door to avoid her mother's questionings and her sister's stares. Later Mrs. Hollenbeck warns Nancy against her own mistakes of marrying a poor man. Nancy after a sleepless night decides to follow her mother's advice. She breaks a date with Mat. Louise and Nancy leave for the annual house party of the rich Craigs.

NOW GO ON WITH THE STORY.

CHAPTER III.

"I DON'T know why I asked Jack Beamer," Mrs. Craig mourned, on the second night of the house party.

Mr. Craig (John P. Craig, of Craig & Kauffman, Realtors), sighed and looked at his watch, but it was only 10 o'clock, a little too early to suggest retiring. "I don't know, either," he yawned.

"Still—everybody asks him—"

"Well, don't ask him again," Mr. Craig suggested.

Seven summers at the same place had killed any love he had ever had for it. It was all right at first. He and Cora—he called her "Mamma" in those days—had gone boating, and even swimming in the river, with May Belle, a 12-year-old tomboy paddling like a frenzied frog and squealing "Look at me, daddy! Lookit! I'm not touching bottom!" May Belle and the Hollenbeck girls—especially the pretty one, Nancy—used to think he was a wonderful swimmer and he would demonstrate his prowess by the hour. "Watch me. See how I kick? Hard!"

But now everybody used fancy strokes that made his stolid breast stroke seem slow and old-fashioned, and besides the water was much colder than it used to be. The camp wasn't so comfortable, either. They had added to it, and added to it, improved and improved, until it was just a city house in the country, and one might as well be home. May Belle was a young lady now, with the little friends he had once liked so well turned into silly, chattering women, and supercilious slick-haired society men, who treated him with great respect and ostrasized him completely, as if he were a hundred and ten. Even Jack Beamer, who was 35 if he was a day and would naturally be expected to be a little company for his host, was spending every moment with the younger fry. There was nothing left for John P. Craig but solitaire and signing checks.

"He's paying too much attention to Nancy Hollenbeck," his wife went on, twirling her rings nervously as she talked. "I don't like it. May Belle says that all the girls have noticed it, and I don't want anything like that going on in my house. I don't know what Kitty Hollenbeck would say, she has brought up those girls so carefully!"

"Nothing to worry about—Nancy's no fool!"

"That's just it, John. I don't like it. She knows his reputation. I hate to say it, but May Belle thinks she's setting her cap for him. They've been together every minute—"

"Pshaw! Suppose they have! Why, Nancy is only a baby—"

"No, she isn't. You wouldn't believe how wise and calculating they are at 19. And after all Beamer is rich, and not bad looking . . .I'm so nervous—I hate to have things going on in my house—"

"Tut, tut, Cora. Beamer's all right!"

"No, he isn't all right. Look at the scandal he was mixed up in last year with that actress that sued him. I don't know why I asked him . . .But of course everybody does, it's supposed to be a real feather in your cap to get Jack Beamer to come to one of your parties. May Belle was set on it. Just because he plays polo, and comes from a fine old English family—"

"All the English come from fine families — they say!"

"But Jack Beamer really does, John. I don't mean that he isn't all right that way. How can you pretend any different, when everybody knows that was just why that rich woman married him—"

"And why did he marry that anaemic bag of bones, old enough to be his grandmother?"

John Craig's small gray eyes were twinkling. If he could tease Cora and May Belle about their society friends once in a while he could endure them better. He was a go-getter, a moneymaker, an out and out Babbit, from the top of his bullet head to the soles of his big, square feet. He "provided well" for his family, worshiped them, and wished he knew them better. Especially May Belle who was growing away from him so fast.

"Of course, if you're going to be funny!" Mrs. Craig sniffed, and got no further, for the whole crowd swept in upon them, panting and laughing after a strenuous dance on the porch, shouting for food. "And gin! Lots of gin!" May Belle's voice was the loudest of them all.

"I wish you'd leave the hard liquor for your old dad!" he used to say. He had never got used to seeing nice young girls drinking and smoking. But May Belle only laughed at him, and Cora took her part. Everybody drank nowadays, even the youngest debs . . . oh well . . . May Belle was a fine girl . . .

She was looking her best tonight in a dress of flimsy, flame-colored stuff, her cheeks as red as her dress. "I'm bartender. Gil Neal, don't you dare touch the gin. But I'll let you squeeze the oranges — Gil darling — the oranges, not me!"

"Don't hurry me — the oranges next!" Gilbert Neal giggled, and coming from the butler's pantry his voice sounded shrill and high—almost effeminate. Certainly he wasn't the son-in-law John Craig picked.

"What can a fine, tall girl like May Belle see in a skinny little fellow like that?" he wanted to know, but his wife waved him impatiently aside. "Shh;" She wanted to listen. . . . Gil Neal, son of one of the state's oldest families . . . well, why shouldn't he notice May Belle? A lovely girl like that . . . the Neals ought to be glad to get a little new blood into the family, not to mention the money they'd bring . . .

And so she forget her worry about Jack Beamer, who apparently couldn't remember he was married, and Nancy, who certainly was making no effort to remind him. She did not even notice that they had not come in from the porch with the others, and were out somewhere in the darkness now.

But two others noticed it—Louise and her last dancing partner, Matthew Tully.

"Let's get outside and get some air," Louise suggested a little timidly. As "the plain" Hollenbeck girl, she was always a little self-conscious with men, always afraid they were anxious to get rid of her, and get back to a livelier, prettier partner. Still, it would look queer, going out alone to look for Nancy. With an escort it would look so much more natural, so much more careless. . . .

"Fine!" Mat downed the last of his cocktail, and took her by the arm. "Let's go and walk by the river." He had seen a pale, fluttering skirt disappearing a few moments ago, down the river path.

"Yes, it will be beautiful there," Lou, who had seen the same thing, agreed gratefully, impatient to be on the way. She must get a word with Nancy! Nancy must be crazy, dodging Mat, whom she had seemed so wild about just a few short days ago, slipping away from the others every chance she got, to whisper in corners with Jack Beamer, a married man . . .

"What's this, a marathon?" Tully laughed, sinking on a stone a few minutes later, pretending to gasp for breath.

With a quick movement he pulled her down beside him and lit a cigaret. "Have one?"

Lou shook her head, impatiently. Just like a man, stopping to smoke, with Nancy off somewhere in the dark with that Beamer . . .

So they sat there, side by side on a boulder, with the river swirling swiftly down below them, and the star-flecked sky glimmering darkly overhead. And sometimes the sound of the dancing came down to them, and once the tinkle of far-away laughter and someone calling "Nancy . . .Nan-cy!"

They both stirred at that. Mat Tully's mouth tightened. "Nancy is awfully popular, isn't she?"

"Yes, she's always been popular."

"I've hardly seen her since we came up here."

"It's because they've all known her so long—they just run away with her," Louise lied. As if anyone could run away with an unwilling Nancy!

She felt him brightening. "I kind of figured that way myself. I counted on seeing her, you know. Matter of fact, that's the only reason I came up here—not knowing anyone else very well, I mean. But that Jack Beamer is monopolizing her, darn him. They're around here in the woods somewhere now. I saw them go out."

"Did you?" Louise's head began to ache. She knew all along that he had just come out to look for Nancy, but it was worse, somehow—hearing him say it. Her eyes smarted. Not even a handkerchief in her pocket. "I hate him, fat old thing, thinking he's making a hit with her, when it's just because she's too good natured to turn him down!" She fairly spat it out.

"Oh, say, he isn't fat! A little overweight maybe, but not so much." Mat's spirits rose by leaps and bounds. A pleasant warmth stole over him. He took a look at this discerning girl, Nancy's sister, really seeing her for the first time. In the dim, bluish starlight she seemed statuesque, almost beautiful. She was so tall, so slender, so white and quiet and restful. He slipped a brotherly arm about you. "Why, you're cold. Your arm feels like ice. Why didn't you say something? Come on, we'd better get back to the house . . . Wait, let me give you my coat!"

"No — not cold! Her heart was beating suffocatingly. But she let him lead her, docilely, back over the path, soft and fragrant underfoot, thick with the pine needles of many summers.

"I ought to go back and find Nancy," she was thinking guiltily, every step taking her farther away. But her head ached, and she was tired. It was sweet to feel his arm about her; to walk for once as other girls walked, as Nancy . . .

It was his stiffening, his little intaking of breath that told her. She knew before she lifted her eyes and saw them, silhouetted against a spangled sky . . .

Two figures, lost in each other's arms, oblivious of them, oblivious of everything but each other. The man's back was partly turned. A broad, powerful back, bent to lift the slender, drooping girl. The girl's face was raised. As the two on the path watched, too startled to move or cry out, Jack Beamer kissed Nancy Hollenback on the mouth, the eyes, the throat.

(To Be Continued.)

(Copyright, 1929, King Features Syn., Inc.)

PETTING PATTY — He Knows the Racket Already — By Machamer

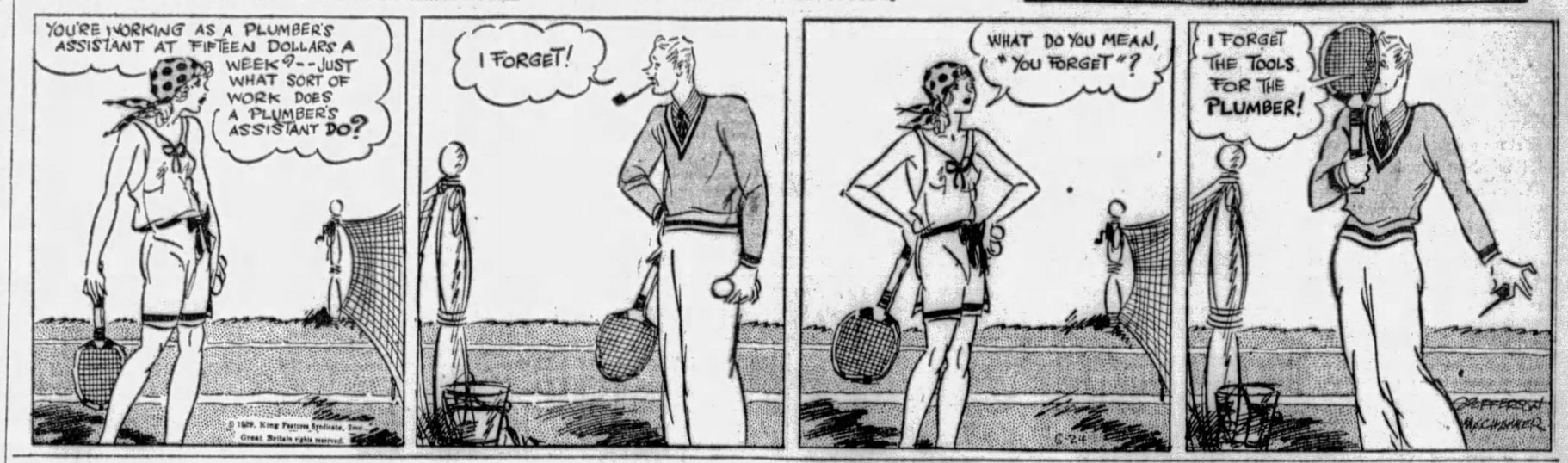

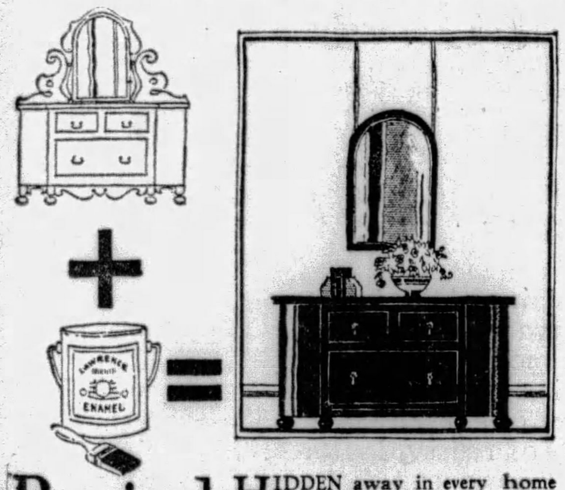

Buried treasure

HIDDEN away in every home there's at least one piece of old furniture awaiting the magic touch of color to renew its youth. What a joy it is to restore a friendly old bureau, table or chair to its former dignity with Lawrence Universal Enamel—it's so colorful, so easily applied and so inexpensive. Ask for it by name at your hardware or paint dealer's

W. W. LAWRENCE & COMPANY
Pittsburgh, Pa.

Lawrence Universal Enamel

Here Comes the Bride

By MADELINE LIVESAY

Daily Short Story

THE altar was banked with palms, lilies and tall white candles. Strains of "I Love You Truly" rose above the low murmur of conversation. An air of expectancy hung over the gathering assembled to witness the union of Riverboro's prettiest girl to the son of Riverboro's wealthiest and most prominent citizen.

Once, while the organist hesitated between "At Dawning" and "Because" a late arrival dropped breathlessly into a seat and whispered audibly: "Has he come . . ." Someone answered: "Sh-sh—no, not a sign of him."

Well up toward the front of the church two women were exchanging low-voiced comments. "I do hope nothing happens! Evelyn . . . poor child . . . is frightened to death and it would be dreadful . . . any scandal in connection with the Farrows, Mrs. Farrow would never forgive Evelyn, even if it wasn't her fault."

"Why isn't it?" was the acid retort, "she didn't have to jolt a fine boy like Randy Moore for a stupid thing like "Fatty" Farrow. If Randy comes back and makes a scene, it will serve her right.

"I wonder if she's heard from him since . . . the letter?"

"No, or we'd have heard all about it. You know, I was thinking last night, there wouldn't be any talk at all if Evelyn had kept her mouth shut. Nobody thought she and Randy were anything but good friends until she told Sue Peters how badly she felt over jilting him for "Fatty." And she said herself when Randy wrote her about coming to the wedding that he didn't exactly come right out and threaten to do anything; just, just hinted at a surprise, but Evelyn said she could read between the lines that he meant to stop the wedding."

"He'd better hurry then; there goes the wedding march!"

The vestibule doors were thrown open and the bridesmaids came down the aisle, two by two, then the maid of honor and finally the bride. Evelyn looked rather pale and not quites as pretty as usual in the stiffly arranged veil which had been a gift from the groom's mother.

Just as the minister began to speak a man entered the church by a side door and a barrage of expectant eyes was turned upon him, but it was only the doctor seating himself beside his wife and attention was once more directed to the altar. The minister cleared his throat and the service was continued. When he arrived at the point: "If any man can show just cause . . ." the bride was seen to falter slightly and a deep frown creased the brow of her future mother-in-law, but after that everything went off well enough and the bridal party, immediately following the ceremony, hurried off to the Farrow residence where a formal reception was to be held.

An hour later, perhaps two hundred guests were saying the correct things, eating the correct food, served under the eagle eye of the hostess, when an excited whisper ran through the drawing room. . . "Randy Moore. . ."

He stood in the doorway in informal sport clothes, tall, lithe and sun tanned. All conversation died out as he looked this way and that until his gaze rested upon Evelyn, standing beside her husband whose third collar had wilted and who was perspiring freely. Evelyn closed her eyes momentarily and clutched her husband's arm.

"Hello . . . there you are!" Randy sang out, making his way toward them. Imperceptibly, the crowd closed in forming an eager circle. "Came near not making it."

"Evelyn's lips moved, but no sound came from them.

"'Scuse this rig," Randy went on, apologetically. "I didn't have time to change, it was such a close shave at best."

"Fatty" Farrow ran a finger inside his collar and his crimson face took on a purplish hue. "Look here, Ran, we're married . . . and . . ."

Randy gave him a friendly wallop on the shoulder. "Get out! I thought this was a dress rehearsal!" He turned to Evelyn. "Wrote you I'd be on hand for the wedding, if I could manage it, but we couldn't quite make the grade. Peg's guardian landed this morning at 10 o'clock and it took two hours to get his consent. After that we had to get a license, hunt up a preacher to tie the knot, and then drive down."

"You're . . . . married?" Evelyn stammered.

"Absolutely. I want you to meet Peg, she's a peach—out in the car talking to mother now——she wouldn't come in because she isn't all dolled up, although I told her we were good friends, and all that."

"What's her name?" some one inquired. "Spill the news, Randy."

"Margaret Ammon . . . . Moore,"

"You . . . mean the golf champion . . . the one with four . . . five millions?"

Randy grinned. "Only two . . . sad to relate. She deceived me about the balance and now I'll have to keep my job. She's to buy her own golf balls and I'm to take her to the movies on Saturday night." He turned again to the bride and groom. "Well, I must breeze along. Best wishes and all that. We'll be down for a visit with mother soon, everybody come to see us," he invited generally, and with a hearty handshake for the groom and an impudent kiss on the bride's cheek, he hurried off.

The guests followed with almost undue haste, but showed a tendency to linger in whispering groups. As the door closed behind the last pair a gasp of laughter drifted in.

The wedding was over.

Now is the time to invest in real estate. The best buys in the city are listed in the Classified Section of this very paper you are now reading.

Those friends back home would like to hear from you. You can write—but better still . . .

TELEPHONE

. . . it's friendlier!

THE BELL TELEPHONE CO. OF PENNSYLVANIA — BELL SYSTEM — AMERICAN TELEPHONE & TELEGRAPH CO.

WHO'S WHO? LOOK IN THE TELEPHONE DIRECTORY

Feen-a-mint

The Chewing Gum Laxative

Feen-a-mint

Pleasant, Gentle, Thorough

INSIST ON THE GENUINE

GUARANTEED Temtor PRESERVES

YOU take no chances when you buy TEMTOR!

Every jar is guaranteed for purity and quality.

There's an Authorized TEMTOR Dealer Near You

Temtor BRAND REG. U.S. PAT. OFF.

GUARANTEED PRESERVES

Magazine Page

Surf Riding a Popular Pastime

SURF riding, a native pastime of the Hawaiian Islands, is now popular in this country. Some nerve and a good deal of practice and skill are required in the art of riding the breakers.

Cause of Fatigue

THE interesting discovery has been made that the chief cause of fatigue in workshops is air stagnation. The harm that stagnant air does is not to the lungs, but to the skin, because it lowers its cooling power.

Meditations of a Wife

By HELEN ROWLAND

Mixed Emotions

NEVER contradict a man in the midst of an "explanation" or an alibi; just let him go on talking and he'll contradict himself.

* * *

When a spinster and a seasoned married woman gaze at each other, neither thinks that the other knows what real suffering is.

* * *

A paragrapher wonders how the girls kept themselves amused on street cars before the day of the compact and lipstick. They kept themselves amused, dear man, by wondering, pitifully, if their petticoats were showing, or if the bold, impertinent man across the aisle could see their ankles.

HELEN ROWLAND

* * *

A woman is so sympathetic that, sometimes, she will go out of her way to make a man suffer, just so that she can comfort him.

* * *

If a man's little ways rub on your nerves before marriage, they will probably affect you, after marriage, like a pebble in the shoe after a long hike.

* * *

When it comes to love, we moderns are all from Missouri. We want to take it apart and analyze it, to see what makes it tick; and, after we have pulled it to pieces, somehow, it doesn't seem to "go" any more.

* * *

A considerate wife will always telegraph her husband when she starts to divorce him. It is so embarrassing for him to read it in the newspapers a day or so after all the neighbors have seen it.

* * *

Many a fortune hunter starts by telling a woman's fortune—and ends by marrying it.

(Copyright, 1929, King Features Syndicate, Inc.)

VISIONS

By Madge Geyer

THOUGH the eyes of Age are dimmed by the years and the knowledge of life, yet they see farther and more clearly than the eyes of Youth. To each, its visions—one rose-tinted and glamorous, of the glorious love that is to be all romance and kisses; the other of love, too, but of its attendant sorrows and realities.

Yet to Age is given the gift of understanding and sympathizing with Youth and its visions.

Perhaps were Youth more tolerant of Age and listened to the wisdom which the years have brought, there would be less unhappiness in youthful love. So take heed and let the visions of Yesterday guide you on the right path to make real your visions of the Future.

HOW TO KEEP WELL

By DR. ROYAL S. COPELAND

Don't Permit Mind to Become Grooved

YOU will be going away for the summer vacation pretty soon. Doubless you will be doing a lot of reading. At least I hope you will.

DR. COPELAND

I regard reading as one of the means of promoting health. A few days ago I talked with a Senator. He is a very serious minded man, and devotes his every energy to the good of the country. I asked him if he ever read anything except books and papers relating to government. He admitted that he rarely does. My suggestion to him was that a change in his reading material would aid his health.

Now you will ask me how in the world the reading a man does can have any effect on his physical welfare. I shall undertake to show you why I think it does have.

In a sense our mental processes are like a highway. If we think along one line all the time, we get a condition equivalent to ruts in the brain, like the ruts in a poor road.

You know how rough and uncomfortable a passage over such a road really is. If our thoughts are kept all the time in one groove it gives that part of the brain no chance to recuperate. The thinking highway grows roughr all the time.

Many a sleepless person will be lulled to slumber if he indulges in some sort of light reading. In my opinion modern novels have a real use. You may glean little from them that is informative or upbuilding. But they are diverting. They carry our thoughts over portions of the brain that are rarely used, and give the regular highway a chance to spring back into form.

Of course, there are nobler uses to be made of reading. The libraries are filled with books that are instructive and enlightening. Such works should be our constant companions.

It is needless to say I did not start out to write a philosophical essay about books. What I intended to say is that before you go on your summer vacation you should make sure that your eyes are in good condition. It you haven't had your vision tested for a long time, this is a good time to attend to the matter.

You have a lot of teeth, and if you are unfortunate enough to lose two or three it won't matter particularly. But you can't afford to take any chances with your two eyes.

It is surprising how many persons neglect their eyes. It is given to very few to have perfect sight. A good deal more than half the people in the world have defective vision. The defect may be so slight as to have no important bearing on distant vision. Objects across the street, or even a mile away, may seem distinct.

When it comes to near vision we are dealing with an entirely different condition. There must be accurate adjustment of the lens and muscles of the eye if reading and sewing are to be done comfortably.

Don't be foolish about it. If you are told by an expert that glasses are required be sure to get them. It is far better to protect the eyes and guard them against disease than it is to acquire some ailment which may impair the vision. Many a case of eye strain has been followed by serious consequences. The time to prevent them is now. Have your eyes tested to find out for a certainty whether they are normal or not.

Answers to Health Queries

MRS. L. L. Q.—What treatment is suggested for a brownish rash which itches only when the blood is warm—the rash comes in large patches on the sides of the neck, shoulder blades and under the bend of the knees?

A.—Probably due to a liver disturbance, producing an irritation. Watch your diet, avoiding too many fats and sweets and keep the bowels open.

* * *

MARY. Q.—I am afflicted with superfluous hair and worry for fear my 8-year-old daughter will inherit the tendency. What measures can I take to prevent it?

A.—Such condition is not necessarily inherited. Bleaching superfluous hair will make it less noticeable and in time this treatment should destroy the roots.

* * *

A. B. Q.—What will cure dandruff?

A.—Keeping the scalp and hair immaculately clean by careful shampooing and rinsing, and the use of a good hair tonic should bring about results.

(Copyright, 1929, Newspaper Feature Service, Inc.)

Love's Awakening

A Continuation of Love's Embers

By ADELE GARRISON

Marion's Farewell to Stepfather Makes Him Happy.

I WAS not the only person worried over Lillian's reaction to Marion's patent glee at starting for her school. That became evident as Harry Underwood twisted around in the driver's seat so that he could keep one eye on the comparatively straight and deserted road in front of him and yet observe his wife.

"I'd defy anybody not to laugh at that chimpanzee in the doorway," he said, answering Lillian's startled comment upon Marion's laughter at Katie's wailing and melodramatic farewell from the veranda steps. "Hope I haven't offended you, Lady Fair, by applying an epithet to your devoted handmaiden."

"You've saved me the trouble," I said, with a twinge of conscience as I thought of Katie, but determined to play up to him in his effort to ease Lillian's wounded sensibilities. "Katie's a dear, and I love her, but she's a whole movie farce in herself when she stages a farewell to anybody she likes."

"That's just it," Lillian said, with a troubled face. "It's because she adores Marion that she's giving way to her feelings in that absurd fashion. And—it isn't like my girl to make fun of anyone who loves her as loyally as Katie does. I don't like it."

I sensed the hidden fear which lay behind her words, the dread always with her that her lovable, high-minded young daughter might develop some of the traits which made her father so despicable. I had no means of knowing whether Marion really had been laughing at Katie or from sheer high spirits at starting for school. But I did know that either hypothesis was painful to Lillian, and I hastened to offer a theory which I hoped she would accept, but which I was sure had no whit of truth in it.

"I don't believe she's really laughing at Katie in the sense of making fun of her," I said. "She's so excited at leaving home, so choked up and near tears which she is too proud to shed that she's taking refuge in laughter. And you know Dicky will do his best to make her laugh—he's so afraid of any gloom near him."

Lillian's eyes were turned to the car back of us, in which Marion was riding with Dicky, and she did not see the emphatic gesture of approval which her husband gave me. I did not know at first whether or not she had heard me, but after a little she turned around, settled down in her seat and said slowly:

"I suppose that is the answer. Well, at any rate, if she is blue, Dicky will be the best possible medicine for her."

But there was no sign of downheartedness in Marion when at the small New Jersey town, well past the heavy traffic zone, upon which we had agreed, Dicky drew his car in behind Mr. Underwood's and, helping Marion to get out, brought her up to us.

"Northbound passengers change here for Sackettsville and intermediate points," he intoned. "Tramps and pretended chauffeurs will get into rear car."

Marion giggled joyously.

"He's been talking like that all the way," she said. "I've laughed until my sides are sore."

"Well, you'll have a rest now," Dicky retorted. "Your mother and my wife haven't a smile in their systems, to look at them. Come on, Harry. Make it snappy. Goodby Marion. Telegraph me if they beat you up."

She bade him a laughing farewell, then turned to her stepfather with friendly outstretched hand. I saw that she meant to emphasize her change of attitude toward him.

"Goodby," she said, omitting the usual formal address, "Mr. Underwood."

"It's lovely to go down in this scrumptious car. Thank you a thousand times, and you will come down to see me soon, won't you?"

"That's the surest thing you know, Marion," he told her. "Remember, when you want any candy or anything against the regulations, just wire me. That's my longest suit."

"I'll remember," she told him, and then he and Dicky were on the way back to New York, while I restrained an impulse to give Marion an enthusiastic hug. That simple, friendly farewell, evidently genuine in its good feeling, had made her stepfather and mother inordinately happy.

(Copyright, 1929, Newspaper Feature Service, Inc.)

Correct Manners

By Mrs. Cornelius Beeckman

The Sorority Dance

DEAR MRS. BEECKMAN:

My sorority is giving a dance to which I have invited a young man whom I have not gone out with before. Do I pay for the tickets? Should he insist upon paying for them, may I accept the money?

2. In either case should I give the tickets to him before we leave the house?

3. Is a wedding card addressed to the bride alone? Or does that depend on the wording or sentiment?

A. R. W.

YES, ma'am, you do purchase the tickets, for you are the hostess. And even if he insists on paying for the tickets you should not, if you are to be the perfect hostess, allow him to pay for them. There are many times afterward when he can have all the opportunities in the world to be the host and to pay for many theater tickets and for many dinner checks, but for this one party, when you are the hostess, you should "do the honors." If you explain this to him convincingly (don't tell him about the theater tickets and the dinner checks) he will understand, and will not insist, if you really mean what you say.

2. Yes, or send them to him "for safe keeping."

3. Yes, the wedding gift is sent to the bride, and is addressed to her. Enclose your visiting card—this is best—and either write a message on it or not, as you wish. Usually now no message is written on the card enclosed with the wedding gift. Don't send a "ready-made" card — send your visiting card.

And could I persuade you to change the color of your letter paper? Your writing is stunning, excellent, but your letter paper doesn't, because of its garish shade, provide the friendly background for such good looking handwriting.

The Thoughtful Guest

DEAR MRS. BEECKMAN:

Will you please let me know if it is proper to take a present to a dear friend of mine who has just bought her own home, and who has invited me out to see her new place? Her sisters and relations will be there also. What I would like to know is if it is proper to give her some little gift for her home, as I don't want to be the only one not taking a gift.

CONSTANT READER.

IT isn't necessary for you to take a gift to the new home, and of course you or I can't tell if the other guests will take gifts, but I do think that it would be a charming gesture on your part, to show your interest in the new hearth, and your devotion to your friends.

(Copyright, 1929, Premier Syndicate, Inc.)

Household Hints

When you have used the white of an egg in a recipe and have no immediate use for the yolk, cover this with water. It can be kept for two or three days.

A good method of restoring discolored brown shoes is to paint them with iodine. Let them dry after the painting process and then polish in the usual way.

To cool down an oven quickly, place a pan of cold water inside. This is very good when baking is going on and the door cannot be left ajar, as the temperature is cooled.

Tomorrow's Horoscope

Tuesday, June 25

ALTHOUGH this may prove to be a very active day, according to the lunar aspects there may be some confusion and postponements. It may be a good time to renew contracts and agreements, but these may be subject to small delay. There is forecast of travel, change or unsettled conditions, although the general outlook is fairly bright.

Those whose birthday it is may expect a lively and interesting year, with some change, unsettled conditions as well as small postponements or trivial setbacks. It is a favorable time for renewing agreements or for literary work.

A child born on this day may be versatile and clever, disposed to be restless and changeable. It should succeed in inventions, science or literary pursuits.

Deep thought is often nothing but confused thought.—Glen Buck.

Tintex Gives Everything Color-Smartness

. . . . *Tintex makes* it so easy for every woman to have Paris color-smartness . . . in her wardrobe and home-decorations.

. . . . *For Tintex* Tints and Dyes come in the very colors that smart women want for frocks, scarves, sportswear, curtains and linens, etc. With Tintex, everything washable takes on new beauty, new usefulness. And there's no fuss or muss with Tintex . . . you're sure of perfect results *every time!*

. . . . *Ask your* dealer to show you the new Tintex Color Card. It shows the smartest Paris colors on actual materials.

—THE TINTEX GROUP—

Products for every Home-tinting and Dyeing Need

Tintex Gray Box—Tints and dyes all materials.

Tintex Blue Box—For lace-trimmed silks—tints the silk, lace remains white.

Tintex Color Remover—Removes old color from any material so it can be dyed a new color.

Whitex—The new bluing for restoring whiteness to all white materials.

At all drug, dept. stores and notion counters . . . 15¢

Tintex

TINTS AND DYES

PARK & TILFORD, NEW YORK, SOLE DISTRIBUTORS, ESTABLISHED 1840

GUARANTEES THAT TINTEX WILL PERFORM

How 9 out of 10 screen stars keep their skin irresistibly soft and smooth . . .

ALICE WHITE, attractive star with First National, says: "Only a beautiful skin can survive the all-revealing close-up. My first thought is my skin—and I find Lux Toilet Soap marvelous."

Photo by E. Fryer, Hollywood

MAY McAVOY, Warner Brothers' charming little star, enjoying the luxury of a lovely bathroom combining modernistic furnishings and marine wall decorations.

She says: "A smooth skin is one of the most important assets a screen star has. I always use Lux Toilet Soap—it keeps my skin so exquisitely smooth."

May Mc Avoy

The next time you see VERA REYNOLDS, lovely screen star, notice how smooth Lux Toilet Soap keeps her skin. She says: "A star has to have the smoothest skin in the world—make-up shows so in the close-up. I keep my skin like satin by using Lux Toilet Soap."

Even under the great brilliant incandescent "sun-spots" used for making a close-up, SEENA OWEN'S skin is exquisite. She says: "I always use Lux Toilet Soap. It keeps my skin so wonderfully smooth."

NO MATTER how lovely a girl's features, she is really attractive only when her skin is beautifully smooth.

"The most appealing of all charms is a lovely smooth skin," says Howard Bretherton, director for Warner Brothers—and voices the experience of 39 leading Hollywood directors.

Bretherton goes on to say: "A screen star's skin must be genuinely exquisite to triumph in the searching close-ups. Smooth 'studio skin' is the outstanding factor in screen success today."

It is because flawlessly beautiful skin is absolutely essential for stardom in motion pictures that 442 of the 451 important actresses in Hollywood, including all stars, use Lux Toilet Soap. And all the great film studios have made this white fragrant soap the official soap in their dressing rooms.

You, too, will love its generous, caressing lather—the way it leaves your skin so satin-smooth. Ask for Lux Toilet Soap—today.

Lux Toilet Soap

Luxury such as you have found only in French soaps at 50¢ and $1.00 the cake . . . now **10¢**

CALIFORNIA, COLUMBIA CREWS FAVORITES

SUN-TELEGRAPH SPORTS

TWENTY-TWO MONDAY, JUNE 24, 1929 BEST IN PITTSBURGH

BUCS OUT TO SWEEP SERIES WITH CUBS

Three Big "C" Crews in Poughkeepsie Regatta Today

COLUMBIA'S UNBEATEN EIGHT

COACH KY EBRIGHT, OF CALIFORNIA

FAVORITE

Columbia's powerful crew pictured above is one of the prime favorites to win the four-mile varsity race at the thirty-second annual regatta of the Intercollegiate Rowing Association on the Hudson at Poughkeepsie today.

Blades and Reinhart Sent to Houston

HOUSTON, Tex., June 24.—(AP.)—Ray Blades, outfielder, and Art Reinhart, pitcher, have been obtained by Houston, of the Texas League, from Rochester, of the International. They will join the club soon.

Ira Smith, Houston infielder, has been sent to Fort Wayne, of the Central League.

CALIFORNIA

Defending the championship, California will send this veteran combination against the field at Poughkeepsie at dusk this evening.

CAPTAIN HORACE DAVENPORT

Davenport, leader of Columbia's crew, coached by Dick Glendon.

CORNELL'S HOPE IN FIELD OF NINE STELLAR EIGHTS

Here is the crew that will carry the colors of Cornell in the Poughkeepsie regatta today. The Ithacans are rated the "dark horses" of the event. Other crews in the classic are California, Columbia, Syracuse, Penn, Navy, Washington, Wisconsin and Massachusetts Tech.

PHOTOS BY INTERNATIONAL NEWSREEL.

SPORT COMMENT
by JAMES J. LONG

Big Day for Corsairs. Gain on Whole Field. Swetonic Proves Dope.

Series Helps Mackmen. Grid May Bar Wrestler. Pittsburgh's Sprinters.

SLUMP IN BASEBALL CROWDS PUZZLE

SUNDAY was a day of complete all-around success for the Pirates in the National League four-club pennant chase, for not only did the Bucs themselves triumph over the Cubs for the third straight time in the Chicago series, but their two other flag rivals also were set down, Brooklyn vanquished New York in 14 innings, and, wonder of wonders, the tail-end Reds who have been keeping St. Louis in the race, finally turned on the Cardinals and wrested a game from them.

Steve Swetonic

It was only the third victory of the season for Cincinnati over St. Louis, in a total of 17 games played. The Redbirds had not beaten the Cards since the first half of a double header on April 27. In the meantime 10 consecutive games were dropped by the Hendricks outfit to the Missourians.

The result of it all was the Bucs gained a full game on all three of their rivals, and lengthened their lead to two and a half games. They have now won more and lost fewer games than any other club in either big league with the solitary exception of the Athletics, and they hold the edge on every National League club in the season series save only the Phillies, with whom they have broken even.

THE BUCS' victory in Chicago, marking the fifth time they have trimmed the Cubs in their last six meetings, bore out the opinion of the majority of local fans that in his present role of relief pitcher, Steve Swetonic is much more valuable than as a regular. Though he has appeared unable to go the route as a starter, the North Side boy is a whale of a pitcher for a few innings. His fine work had much to do with saving yesterday's game.

The fact that the Athletics won the odd game yesterday and thus took the series from the Yankees, three to two, may have no little weight in improving the Mackmen's pennant chances. Had they folded up in their hand-to-hand meetings, as in former years, it would have been considered only a question of time until the Hugmen passed them, but now they will have more confidence in themselves and that is something that never hurt any ball club. The clubs will start another three-game series in Philadelphia on Thursday.

THE TREMENDOUS decrease in major league baseball attendance figures continues to be one of the big sport puzzles of the year. In the National League the falling-off in Pittsburgh and St. Louis are particularly surprising. The gates in both cities have been far below the mark generally attracted by pennant-contending clubs.

Barney Dreyfuss

Just why Pittsburgh interest and patronage have fallen off so heavily is the prize puzzle of the lot. The Pirates have been the most sensational club in their league, have fought their way into first place several times and are still leading the race, and during the last seven weeks have outplayed every club in the circuit, losing only one series in their last 14, and winning 33 of their last 47 games.

IN FORMER years such a showing by the Bucs, after the latter had been rated in the spring as no higher than third-place possibilties, would have kept the district buzzing with enthusiastic baseball talk and caused the turnstiles to click more rapidly. But this year the fans have, for some reason, failed to become excited over the Pirates or their pennant prospects. President Barney Dreyfuss says the attendance at Buccaneer games at

(Continued On Page Twenty-three.)

WASHINGTON EIGHT MAY UPSET DOPE

POUGHKEEPSIE, N. Y., June 24.—(AP.)—Overcast skies, intense humidity and placid waters greeted the incoming thousands arriving here this morning for the intercollegiate regatta in which 22 crews from nine colleges row late today.

The weather experts prophesied good water conditions, but expected also heavy showers might develop in the afternoon.

Two giant boatloads stood out above the rest as favorites to win the classic four-mile race. California and Columbia, who finished one, two last year, retained their position of popular favor despite a sudden boom in the stock of at least three other crews.

FEAR WASHINGTON

The capable eights of Washington, Cornell and the Navy, however, have loyal backing. Among the rowing men themselves there appeared a sudden disposition to respect the victory chances of the University of Washington, coached by the young Al Ulbrickson.

Fredericks, of California's champion crew, vouchsafes the opinion that "you can't tell anything about Washington by the fact that we beat them by a good sized margin in April on the coast. If you remember the Poughkeepsie race of 1927 you know that they beat us here by four lengths although we had beaten them by four lengths in our race on the coast."

The nine coaches praying for a change in the weather as a strong southwester blew up the course all of yesterday. The wind has been in that quarter for five days and if it continues river men say it will severely handicap the crews out near the middle of the stream.

WIND HANDICAP

Syracuse and Massachusetts Tech will be the worst sufferers with the chances of Columbia, California and Cornell also affected. Washington, Navy, Wisconsin and Penn, well in under the protection of the western bank would escape the full force of the breeze. It was so strong yesterday as to cut the surface of the river into choppy waves and make rowing not so easy for California, Cornell, Columbia and Navy, the four fleets to take the water for a final drill.

Each crew has its supporters, but Cornell and California are favored in the freshman race to be rowed at 5:15, Eastern Daylight Saving time, Washington in the junior varsity event an hour later and California and Columbia in the big varsity race at 7:15.

Major Leagues

GAMES TODAY.

NATIONAL LEAGUE

PITTSBURGH AT CHICAGO.
Philadelphia at Boston.
Brooklyn at New York.
Others not scheduled.

AMERICAN LEAGUE

Cleveland at St. Louis.
Chicago at Detroit.
Boston at Philadelphia.
Others not scheduled.

STANDING OF THE CLUBS

NATIONAL LEAGUE

	W.	L.	Pct.	Today W.	Today L.
Pittsburgh	37	21	.638	.644	.627
Chicago	34	23	.596	.603	.586
St. Louis	36	26	.581	....	....
New York	34	25	.576	.585	.567
Brooklyn	25	34	.424	.433	.417
Boston	25	34	.424	.433	.417
Philadelphia	23	35	.397	.407	.390
Cincinnati	21	37	.362	....	....

AMERICAN LEAGUE

	W.	L.	Pct.	Today W.	Today L.
Philadelphia	43	15	.741	.746	.729
New York	35	24	.593	....	....
St. Louis	35	24	.593	.600	.583
Detroit	30	30	.531	.538	.523
Cleveland	27	30	.474	.483	.466
Washington	24	33	.421	....	....
Chicago	20	33	.377	.365	.349
Boston	19	43	.306	.317	.302

RESULTS YESTERDAY

NATIONAL LEAGUE

PITTSBURGH	8	Chicago	7
*Brooklyn	9	New York	8
Boston	5	Philadelphia	1
†Boston	7	Philadelphia	5
Cincinnati	4	St. Louis	2

*Fourteen innings.
†Called seventh inning—Sunday closing law.

AMERICAN LEAGUE

Philadelphia	7	New York	4
Washington	7	Boston	1
Detroit	8	Cleveland	7
St. Louis	6	Chicago	5

GAMES TOMORROW.

NATIONAL LEAGUE

Philadelphia at Boston.
Brooklyn at New York.
Others not scheduled.

AMERICAN LEAGUE

Cleveland at St. Louis (2).
Boston at Philadelphia (2).
Chicago at Detroit.
New York at Washington.

DI VODI TESTS M'TIERNAN TONIGHT

By HARRY KECK,
Sports Editor.

Jack (Buck) McTiernan, most promising of the young local boxers, has reached the jumping-off place, where it will be necessary for him to hop into the Big Stream against the best men in his class and either sink or swim, according to the measure of his ability.

He makes the leap tonight, against Andy DiVodi, of New York, one of the most dangerous welterweights of the East, in the 10-round main bout in the Meyers Bowl, North Braddock. A victory will put Buck right out in the front rank of the 150-pounders of the country, while a setback will mean that he will have to start all over again to build himself up.

Buck is ready for the test. He has been training diligently with a corps of sparring partners under the watchful eye of Luke Carney, who is aiding Manager Bunny Buntach in bringing him along. If he fails tonight, it will be because he is meeting a better man, fistically speaking.

DI VODI STERN FOE

DiVodi arrived in town yesterday and let it be known in no uncertain terms that he did not expect to prove a stepping stone for the young local pride. He will be out to check, if possible, the rise of the former amateur star. McTiernan spent Sunday amid the peace and quiet of a farm near Blairsville.

Two eight-round preliminaries and one of six and a four-rounder back up the McTiernan-DiVodi match. Harry Williams and George Pavlik, light-heavies, meet in the semi-final and Battling Gizzy boxes Slambang Harry Taylor in the other eight-rounder. George Bretsch is in against Carl Montebano for six rounds and Paul Baltint and Joey Angelo open the show at 8:45.

OTHER SHOWS TONIGHT

Shows also are scheduled for tonight at the Jolly Bowl, New Cas-

(Continued On Page Twenty-four.)

NEW GARDENER JOINS BUCCOS IN CHICAGO

By Staff Correspondent.

CHICAGO, June 24.—Outfielder Melvin Ingram, Gonzaga University graduate, who cast his lot with the Pirates yesterday, carries the stamp of a real athlete, both in appearance and in performance. While successfully studying for a law degree, this ambitious young man was able to win 14 letters in four fields of athletic endeavor. He won four in baseball, four in football, three in basketball and three in track.

Ingram received his law degree, but he has passed up any immediate chance to take the state board examination in his native state of Washington to give the national game a whirl. He has been playing sandlot and minor league baseball recently, he apparently not thinking enough of his law inclinations to press the honors just given him.

RED LETTER DAY

Ingram will always remember his first day with a big league ball team. This is his first trip to the East and he saw more than 45,000 fans in Wrigley Field as he witnessed his first big league game.

(Continued On Page Twenty-four.)

Sandlot Pitcher Fans 38, Rival 19 In 22-Inning Tie

WILKES-BARRE, Pa., June 24.—(AP.)—Disproving the claim that American boys are getting soft and take their baseball too easily, amateur teams from Georgetown and Plymouth, suburbs, battled 22 innings to a 5-5 tie here yesterday. Gene Mooney, 18-year-old Plymouth pitcher, fanned 38 batters in 21 innings. His rival, Joe Foley, struck out 19 in the last 17 innings.

BRAME NAMED TO OPPOSE BRUINS TODAY

By CHARLES J. DOYLE.
Staff Correspondent.

CHICAGO, June 24.—A clean sweep over the skidding Cubs—such was the hope shared today by every Pirate in camp and nothing else would satisfy the Freebooters as they strained at the leash for another crack at Chicago boys.

Three dazzling triumphs in a row here have had a remarkable effect on the Buccos, as well as on the complexion of the National League race.

The Buccaneer band came silently into Chicago a few evenings back, but the din in their club house last night carried more gladness than the well-known blare of trumpets. The good feeling meant that the Buccos were on top of the pack with a lead of two and one-half games over the second place Bruins, who are disconsolate, to say the least.

BRAME TO HURL

Manager Bush of the Pirates is all set for the pitching end of the last quarrel, with Ervin Brame rested for exciting action. Boss McCarthy is in a sort of quandary as regards pitchers after seeing his star sharpshooters fall by the wayside in the three engagements. McCarthy, however, is expected to call upon Charlie Root, who has done the relief trick twice with considerable skill.

Something like 45,000 fans saw the favored Bruins humbled by the Bushwhackers in the third game of the series yesterday, 8 to 7, this contest being the most exciting of the series. A cool day failed to hold the Chicago patrons back, the altogether too small playing field holding several thousand fans. Ground rules were in effect.

SWETONIC HERO

But the shortened field apparently had no terrors for Steve Swetonic of the North Side, who was the hero of the contest. Under the handicap of a stone bruise on his heel, the native son entered the contest in the sixth as the biggest crisis of the game developed. Steve fanned Ki Cuyler with the tying run on third, the winning marker on first, and only one out. Then he made Stephenson fly to Bartell, and the Pirates won the struggle in the next round.

Lloyd Waner, batting star of the series to date, untied the knot in the eighth after two were out by nicking Art Nehf for a single, with Rolly Hemsley on third. Nehf was new in the contest, but he was in long enough to record a setback. Brother Lloyd snapped a pretty one into the center-field regions to send Hemsley plateward.

CHECKS RALLY

Swetonic showed his pitching qualities in the seventh a moment after the Bruins had effected a deadlock. He had Hornsby at the plate with runners on first and third and two out a moment after Grantham and Hemsley had stopped Heathcote at the plate with the winning run.

Steve worked carefully with the kingpin hitter until he had a three and two count. As he slipped over the second strike he grabbed the ball and let fly with a quick delivery pitch, but the ball was high and Hornsby walked to fill the bases.

You wouldn't have bet much on Pittsburgh's chances as Swetonic, using extreme caution on Home Run Hack, placed himself in a three and one jam. But Steve is nothing if not cool and effective under a big test. Steven came down the alley with the next pitch and on the next offering, Hack hoisted a fly to P. Waner.

TWO BUCS HURT

The tense spirit of the contest

(Continued On Page Twenty-three.)

Soft Pickings

YESTERDAY'S SCORE.

Pittsburgh.	AB.	R.	H.	PO.	A.	E.
Bartell, ss.	5	2	2	4	5	0
L. Waner, cf.	4	1	3	1	1	0
P. Waner, rf.	5	1	2	2	4	0
Traynor, 3b.	4	0	0	2	0	1
Grantham, 2b.	3	1	1	2	5	0
Comorosky, lf.	5	0	1	1	0	1
Sheely, 1b.	3	1	1	12	0	0
Hargreaves, c.	3	0	0	1	0	1
Hemsley, c.	0	1	0	2	0	0
Meine, p.	0	1	0	0	2	0
Hill, p.	1	0	0	0	0	0
Swetonic, p.	0	0	0	0	0	0
Totals	33	8	10	27	17	2

Chicago.	AB.	R.	H.	PO.	A.	E.
Beck, 3b.	3	1	0	1	3	0
*Hartnett	1	0	1	0	0	0
McMillan, 3b.	1	0	0	1	1	0
English, ss.	3	1	1	2	2	0
Hornsby, 2b.	3	1	2	2	6	0
Wilson, cf.	4	2	1	2	0	0
Cuyler, rf.	4	1	2	2	0	0
Stephenson, lf.	4	0	1	1	0	0
Grimm, 1b.	4	0	0	12	0	0
Gonzales, c.	2	0	1	4	0	0
+Moore	1	0	0	1	0	0
Schulte, c.	1	0	1	1	0	0
‡Blake	0	1	0	0	0	0
Grace, c.	1	0	0	2	0	0
Malone, p.	2	0	0	0	1	0
Bush, p.	1	0	0	0	1	0
§Heathcote	1	0	1	0	0	0
Nehf, p.	0	0	0	0	0	0
†Blair	1	0	0	1	0	0
Totals	37	7	11	27	15	0

*Batted for Beck in seventh.
+Batted for Gonzales in fifth.
‡Ran for Schulte in seventh.
§Batted for Bush in seventh.
†Batted for Nehf in ninth.

Pittsburgh	0	0	3	0	4	0	0	1	0—8
Chicago	1	0	2	0	2	1	1	0	0—7

Earned runs—Pittsburgh 8, Chicago 5.
Two-base hits—Sheely, Stephenson, L. Waner, P. Waner, Hornsby, Hartnett.
Runs batted in—By Bartell, P. Waner 2, Grantham, Traynor, Comorosky, Sheely, L. Waner, Wilson 2, Cuyler, Stephenson, Grimm, Moore, Hartnett.
Stolen base—Comorosky.
Double plays—Hornsby to English to Grimm; Bartell to Sheely; Traynor to Grantham to Sheely.
First base on balls—Off Meine 4 (Beck, English, Cuyler, Hornsby); off Hill 4 (Grimm, Wilson, Stephenson, English); off Swetonic 1 (Hornsby); off Malone 4 (Meine, L. Waner, Grantham 2); off Bush 1 (Hill); off Nehf 1 (Hemsley).
Hits—Off Meine, 4 hits and 3 runs (2 earned) in 2 1-3 innings; off Hill, 4 hits and 3 runs (1 earned) in 3 innings; off Swetonic, 3 hits and 1 earned run in 3 2-3 innings; off Malone, 7 hits and 7 earned runs in 4 1-3 innings; off Bush, 1 hit in 2 2-3 innings; off Nehf, 2 hits and 1 earned run in 2 innings.
Hit with pitched ball—By Malone 1 (Traynor).
Sacrifice hunt—Swetonic.
Sacrifice fly—Sheely.
Left on bases—Pittsburgh 7, Chicago 12.
Struck out—By Malone 2 (Sheely, Hill), by Bush 1 (Grantham), by Hill 1 (Hornsby), by Swetonic 1 (Cuyler).
Winning pitcher—Swetonic.
Losing pitcher—Nehf.
Time of game—2:30.
Umpires—McCormick, Reardon and Quigley.

Today's Lineup

PIRATES.	CUBS.
Bartell, ss.	Beck, 3b.
L. Waner, cf.	English, ss.
P. Waner, rf.	Hornsby, 2b.
Traynor, 3b.	Wilson, cf.
Grantham, 2b.	Cuyler, rf.
Comorosky, lf.	Stephenson, lf.
Sheely, 1b.	Grimm, 1b.
Hargreaves, c.	Gonzales, c.
Brame, p.	Root, p.

PAULINO'S OWN STORIES ON HIS FIGHT WITH SCHMELING BEGIN IN TODAY'S SUN-TELEGRAPH

PAULINO SEEKS TO GAIN ADDITIONAL HEFT

BASQUE GETS LAST PUBLIC WORKOUT

By PAULINO UZCUDUN.

(Who boxes Max Schmeling in 15-round elimination bout in New York Thursday night.)

(Translated from Basque by Interpreters)

HOOSIC FALLS, June 24.—I boxed only four rounds, two with Jack DeMave and two with Buddy Howard, because my manager, Senor Paul Arthus, is sure I am in the very best form and does not want to take any chance of my losing any more weight. In fact, he says I should put on about three more pounds and that means a lot of vegetables in any language, including the Basque.

Paulino

That willing Hollander, DeMave, and the ambitious young Yankee, Howard, gave me their usual good excuse before the biggest crowd yet that has come to Hans Emler's fine farm where I am training. As usual I practice getting in close and firing away at the body. Both Jack and Buddy are fast and they give me plenty of action. No real damage was done, of course, with those great 20-ounce pillows on our fists.

BENNY AMBITIOUS

Some spectators must have been disappointed because Senor Arthus would not permit me to spar today with the very ambitious Benny Touchstone, who really thinks he can whip me and who is pretty good at that, at least for a round or two. In a lively mixup last Thursday my left hook knocked the big boy down, and his eyes ever since have the menacing glare of a bull that is about to charge.

Touchstone had a chance for revenge yesterday afternoon when we were permitted to slug it out for two rounds. He did himself well at that, and I hope he is not angry at me forever because of that one knockdown which came on the very day I heard, with amusement, that he thought, or thinks, he can beat Paulino.

A friend has just informed me that some of the newspaper writers believe Senor Arthus kept Touchstone from boxing me yesterday because, so they say, my manager was afraid the brave young American would show me up. Absurd, and impossible; but perhaps Senor Arthus did think I might work too hard and, if angered, might strain myself in picking Benny off the floor. Quien sabe?

Seriously, though, I do appreciate Touchstone's work, and he really is a very good boxer. I hope he does not get so sore at me that he will bet on Max Schmeling. Benny would certainly feet that worse than the quick-fire knockdown!

LAST PUBLIC DRILL

Senor Arthus has just told me that yesterday was my last public workout with sparring partners and until Thursday, when I fly to New York, I will not have much more to do than the congenial boxing writers. Just stay up here and gain a few pounds on as pleasant a farm as one could desire.

Never did I feel better, and my only consideration, not worry, is my weight. I must, and can, increase from 188 to 191 or 192 pounds. What you call the Basque Axe will be ready to cut down that young German Oak or Spruce at the big show in New York Thursday after vespers.

(Copyright, 1929, King Features Syn., Inc.)

A LONG SWIM

CLEVELAND, June 24.—John Petti, local swimmer, plans to swim from Detroit to Cleveland along about July 4.

An Informative Double Is One That Informs the Pitcher He Is Through

★ SUN-TELEGRAPH ★ SPORTS ★

MONDAY, JUNE 24, 1929 TWENTY-THREE

PAYS 18 TO 1

PARIS, June 24.—LeTourquet, seven-year-old horse, won the 500,000-franc grand steeplechase here yesterday, paying 18 to 1 in the mutuels.

Homer Leaders In Major Leagues

YESTERDAY'S HOMERS.

Gehrig, Yankees	1
Simmons, Athletics	1
Foxx, Athletics	1
Haas, Athletics	1
Schang, Browns	1
Bressler, Robins	1
Collins, Phillies	1
Allen, Reds	1

THE LEADERS.

American League.

Gehrig, Yankees	20
Simmons, Athletics	18
Foxx, Athletics	13
Ruth, Yankees	12
Haas, Athletics	9

National League.

Ott, Giants	20
Hafey, Cardinals	18
Klein, Phillies	18
Wilson, Cubs	17
Jackson, Giants	14
O'Doul, Phillies	14

LEAGUE TOTALS.

National	344
American	239
Grand total	583

A. M. A. STARS BETTER FEW '28 MARKS

By JESS CARVER

The 1929 list of A. M. A. track and field champions does not appear to be as formidable as was that of 1928, nor was this year's meet, which was run off at the Pitt Stadium Saturday, as interesting a one as last year's at the Oval. Had it not been for the two defeats served Pete Bowen, and Vic Pickard's fine pole vaulting, the boys might have been constrained to let loose with a prodigious yawn or two, behind their palms, of course.

Compared with the marks of 1928, those of this year suffer. In only five events on Saturday were the performances better than those last year. One, the century dash, remained constant. The 440, 880, six-mile, low and high hurdles, broad jump, discus and shotput records of 1928 were superior to those of 1929. Improvement was noted in the 220, mile, javelin, pole vault and high jump.

SCHNELLBACH STAR

The sensational running of Henry Schnellbach was the feature of this year's meet, and may serve as the only tonic track and field sport in this section needs. If Pete and Henry should be billed to hook up again this week in the Twenty-seventh Ward A. C. open meet at Oliver Field, don't you imagine they'd draw a few of the boys at the gate? Don't bet they wouldn't.

It is unlikely that they'll race this week, for Pete is planning to go to Denver for the National A. A. U. championships July 3 and 4, and will hardly feel like taking on a tough opponent such as Henry of Duquesene so soon. Schnellbach may make the trip to Denver also. Both need the rest.

Of the 10 new A. M. A. champions, only about five are likely to successfully defend their laurels next year. Pickard, if he competes, will hardly be beaten in the vault; Joe Pesci, Duquesne University-P. A. A. miler, figures to run the legs off any other distance men in the section for the next two years; Len Friedman is the best javelin tosser this section has ever known, and one of the best in the East, and won't succumb handily; Schnellbach, if he doesn't run himself out, will make it very tough for the boys in the sprints. Cooper is easily the class of the high jumpers.

CHAMPS SHAKY

As for some of the others, such as Ege in the shot; Brownlee in the discus; Rose in the broad jump; Lewis and Eseman in the hurdles; Watkins in the half and Miller in the quarter, they'll all have to improve to hold their honors against any sort of tough opposition. At least they'll have to do a lot better than they did on Saturday.

Bill Stewart, son of the well known Larry of, Washington Pa., newspaper fame, is away on his honeymoon, his marriage being a recent event in Washington. Bill was varsity tennis manager and manager of the Buskin Club at Wash-Jeff. He graduate this year. The new Mrs. Stewart was Miss Katharine Duncan before her marriage.

Now that Pete Bowen has been beaten, life can resume the even baritone of its ways.

Personal: The blonde young lady who asked me the time on No. 607 of the P. R. R. Saturday night had better check up with the nearest timepiece. Mine was wrong—by an hour.

Speaking of vacations, which nobody was, Jim Long says that while the cat is away, the mice will play. And so will the cat.

Unless some one comes along and beats Schnellbach now, there won't be any more excitement in Pittsburgh until the Giants come back again.

Did you ever notice the follow through of a swingin' door?

JUVENILE BOXERS DO STUFF OUTDOORS

Billy Lewis | Paul DeShon | Paul Lackner | Frank Lackner | Dick Madden

Bill Brady | John DeShon | Joe Dakeer | Don Armstrong

The summer heat does not keep the juvenile boxers of the Keystone Athletic Club, sons of members, from engaging in their regular classes, for they do their stuff in the open air atop the ninth floor of the 20-story building, downtown. Above, one of the classes is shown working under the direction of Billy Lewis, the club instructor in the manly art.

Trans-Mississippi Golf Tourney Opens

OMAHA, June 24.—(AP.)—Three hundred Western and Middle Western golfers, including six former titleholders and runners-up, are battling the traps and rough of the Omaha Field Club course today in the qualifying round of the twenty-ninth annual trans-Mississippi championship tournament.

In a practice round, Saturday, Art Tveras, of Minneapolis, gave an indication of what Defending Champion Art Bartlett, of Ottumwa, Ia., will have to contend with when he turned in a sensational round of 69, four under par. Bartlett went over the ground in 75, as did Bob McKee, Des Moines, 1920 champion, and Rudy Juran, of Minneapolis.

$100,000 Asked For Pitching Ace

TOLEDO, June 24.—(AP.)—The Toledo club of the American Association has affixed a price tag of $100,000 to Leroy "Bud" Parmelee, 21-year-old right-handed pitching ace.

This became known yesterday when Oscar J. Smith, president of the Mud Hens, announced that he had turned down a bid of $50,000 and two major league players for Parmelee.

FATHER, SON TOURNEY ON TODAY

Fathers and sons from every nook and cranny in Western Pennsylvania are playing at the Oakmont Country Club today in the annual championship of the Fathers and Sons' Golf Association.

A brilliant field is in the competition, playing alternate strokes in foursomes.

J. B. and J. W. Crookston, of the Stanton Heights Golf Club, the former being the present Pennsylvania amateur champion, are putting up a stiff fight in defense of the crown they won last year for a second time.

During the luncheon hour, James Francis Burke of Fox Chapel, president of the association since its inception presided over the annual meeting. Officers for the ensuing year were elected.

Two other tournaments are in progress today. The Pittsburgh Advertising Club is holding a big affair at the Westmoreland Country Club, and the University Club is staging a similar event at the Shannopin Country Club.

Tomorrow, the Bankers Club of Pittsburgh, of which W. Ki Gamble is president, will hold forth at the Edgewood Country Club, the tournament beginning at 1 o'clock.

The Hotel, Club and Restaurant Golf Association will be in action at Montour Heights.

BROKL WINS

MINNEAPOLIS, June 24.—(AP.)—Frank Brokl, of St. Paul, twice winner of the Minnesota State Public Links Golf championship, won the championship of the first annual Northwest Public Links Golf tournament by a margin of five strokes.

Long's Sport Comment

(Continued From Page Twenty-two.)

home up to Saturday was 141,000 below the mark at the same number of games played on the road.

ASKED if he thought the cause was radio, golf or automobiles, the Pittsburgh magnate said he could not see that those items explained the droping-off.

"Other cities have their games radioed, they have as many more golf devotees and persons who prefer to go automobile riding, especially on Saturday afternoons," he said, "but their baseball attendance has not fallen off as greatly as is the case here."

EVEN outsiders are beginning to speculate on the cause of the slump in baseball interest in Pittsburgh. Some believe that local fans are surfeited with winning ball, the Bucs having finished outside the first division in only four of the last 29 years, in which time they have won six pennants and two world championships. One of these critics is Thomes Holmes, of the Brooklyn "Eagle."

"Pittsburgh won the pennant in 1925 and 1927, and St. Louis in 1926 and 1928," he says. "Each of these clubs packed its rooters in like sardines the first year and the customers increased the second year, but this season, though both are fighting for the flag, neither is drowing anything like record crowds. Their customers are wearied of too consistent winning and yearn for the old days when there was a kick or a thrill in every game won."

IT WAS because of his being a football player that Gus Sonnenberg was picked up by the chief operators of the professional wrestling racket and steered into the championship. Sonnenberg had a collegiate background at Dartmouth and the University of Detroit. The mat bosses felt that their game needed some such uplift as could be given to it only by an intellectual title holder, the part that Gene Tunney had played in the fistic sport. Trying to make a collegian of Strangler Lewis didn't go over very well, inasmuch as somebody was mean enough to disclose that Lewis had never attended the college of which he was supposed to be a graduate. So Sonnenberg was then chosen to fill the desired part. Making him champion was, of course, only one of those things that can easily be arranged in wrestling.

Gus Sonnenberg

BUT THE move is now proving a boomerang to big Gus. Drafted by wrestling because he was a football player, Sonnenberg, according to Sam Greene, may be barred from professional football because he is a wrestler.

"If the people get the impression that Sonnenberg is a crooked wrestler," said a man close to the officials of the big pro grid league, "they are likely to assume that he is also a crooked football player, and that if the football league will harbor one crooked player it will harbor a dozen.

"PRETTY soon, the idea will become general that professional football is like wrestling—another song and dance act, with the results fixed in advance, according to best interests of the box office." Incidentally, while planning to drop the wrestling champion, the grid league is rounding up other drawing cards. Red Grange has signed to play with the Chicago Bears.

Sonnenberg was a member of the Providence professional football team last season, and previously played with the Detroit Panthers. Being barred from playing next fall will hardly worry him a great deal from a financial standpoint, as Dick Curley, one of the big mat promoters, while in Pittsburgh recently, was authority for the statement that Gus has amassed more than $1,000,000.

EVEN those sport fans with the most insatiable appetites will hardly find that the menu for this week leaves much to be desired. The bill of fare in general looks to be one that ought to satisfy all tastes. Today brings the annual intercollegiate regatta at Poughkeepsie, and the intercollegiate golf championship at Deal, N. J. On Thursday Max Schemling and Paulino Uzcudun will meet in their heavyweight elimination ring battle at the Yankee Stadium in New York's big charity show, and on the same day the National Open golf tournament will get under way at Maroneck.

Henry Schnellbach

And meanwhile the National League's great four-cornered pennant race will continue to sizzle. Incidentally, the Pirates will return home Wednesday for a series of five games with the Reds and a string of four with the Cardinals, followed by a single contest with the Reds before the second Eastern trip.

AFTER winning no little fame in the most sensational year of the sprinting game through the sensational performances of Pete Bowen, of the Panthers, Pittsburgh sprang into greater prominence than ever Saturday by producing another flier superior even to Bowen. Henry Schnellbach, Duquesne University flier, running under the colors of the P. A. A. at the A. M. A. track meet in the Stadium last Saturday, furnished the feature of the afternoon by defeating Bowen in the 100-yard dash by two feet in 9 4-5 seconds, tying the A. M. A. record, and also vanquishing him in the 220 in 21 3/5, within one-fifth of a second of the Association record. Even in this remarkable sprinting year it is no slight distinction for one city to produce two stars of the magnitude of Bowen and Schnellbach.

BRAME READY FOR BRUINS

(Continued From Page Twenty-two.)

brought injuries to two of Bush's stars. Pie Traynor was struck on the nose with one of Pat Malone's fast balls in the third inning. Traynor dove just in time to escape what might have been serious injury, and he was able to continue in the game after getting first-aid treatment.

Pie's nose was found to be broken when examined by a specialist after the game, but the Buc captain will be at his post today. He will have the injury treated later.

In the fifth inning, Catcher Charley Hargreaves was knocked partly out by Ki Cuyler as the former Pirate crashed into the catcher as he scored on Gonzales' short fly to L. Waner.

Altoona Pat Malone, new strikeout star of the National League, was opposed by Heinie Meine at the outset of the game. Heinie's control was off at the start, although he pitched himself out of a bad mixup in the first round. A ground rule double by Riggs Stephenson, which would have been easy for Comorosky, had the fans been off the field, helped to get the new pitcher off the mound. Carmen Hill relieved him in the third and Carmen made way for Swetonic in the sixth.

Malone didn't get any good benefits out of the Traynor episode and as Pat wavered in the fifth he came out in favor of Guy Bush.

Ohio Race Driver Dies After Crash

HUNTINGTON, Ind., June 24.—(AP.)—Roy Piefer, 34, of Metamora, O., was fatally injured yesterday at the Huntington Speedway when his racing car got out of control after a tire had exploded during a race. He died of a skull fracture soon ater the accident.

Bill Cummins, Frank Swaggart, and Al Jones, all of Indianapolis, were the stars of the day. Cummins won three firsts, Swaggart three seconds, and Jones three thirds.

Student Fliers wire OLD GOLD

"LET US MAKE OUR OWN CIGARETTE TEST"

...and two telegrams tell what happened!

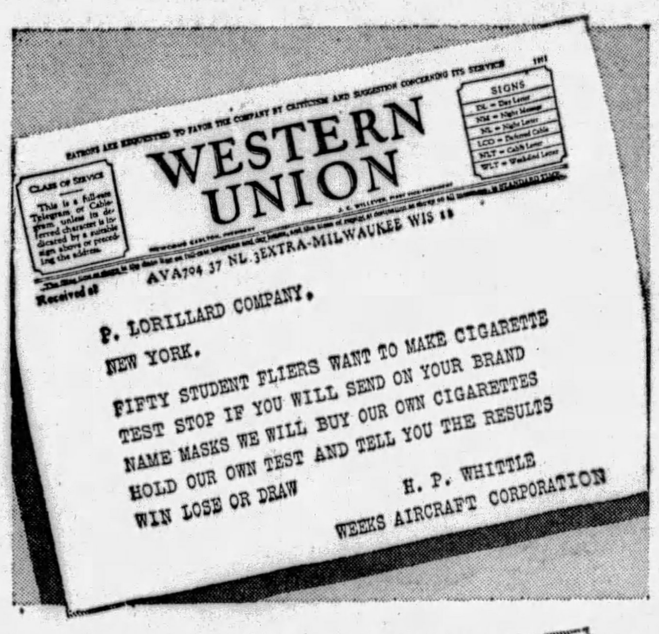

THE 4 LEADING BRANDS were bought at a prominent cigar store near the flying field.

HIDING THE NAMES so the facts would stand out! Affixing the "masks" for the test.

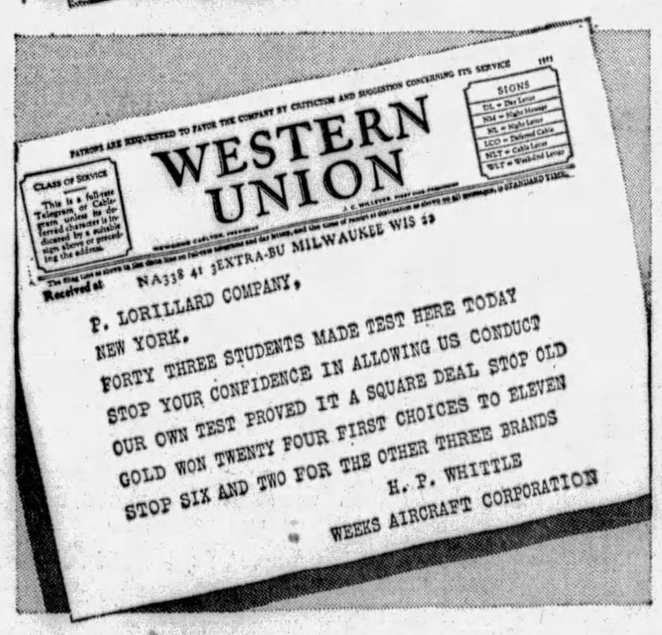

THUMBS UP! THUMBS DOWN! So 43 students rated the 4 brands, and picked the one their taste liked best. It was a fly-away for "O. Gs."!

On your Radio...OLD GOLD—PAUL WHITEMAN HOUR... Paul Whiteman, King of Jazz, with his complete orchestra, broadcasts the OLD GOLD hour... every Tuesday, from 9 to 10 P. M., Eastern Daylight Saving Time, over entire network of Columbia Broadcasting System.

The four leading cigarettes masked with "paper sleeves" to conceal their brand names.

© P. Lorillard Co., Est. 1760

"NOT A COUGH IN A CARLOAD"

YANK TENNIS STARS WIN AT WIMBLEDON

BILL TILDEN, U. S. MATES VICTORS

LONDON, June 24.—(AP.)—Big Bill Tilden, ranking American tennis star, opened his campaign for the British championship at Wimbledon today by trouncing H. O. S. Dillon, of Ireland, 6-1, 6-1, 6-2.

Flashing samples of his play of younger days, Tilden literally swept the Irish star off the famous centre court. He raced through the first set with the loss of only the third game, kept up the same speed in the second and then slowed up long enough to permit his opponent to break through for two games in the third set.

Play today has been allotted to the men's singles.

In another American victory John Hennessey beat R. Malcolm, of South Africa, 6-3, 6-0, 6-3.

America scored a third victory when Wilmer Allison eliminated E. G. Chandler, former Californian, 2-6, 6-3, 6-3, 6-3.

Dr. Gregory, men's singles champion of Australia, defeated the Englishman, Lester, 4-6, 6-3, 6-3, 7-5.

Count Salm Von Hoogstraeten, former husband of Millicent Rogers, daughter of the multi-millionaire capitalist, H. H. Rogers, was one of the first eliminated. Playing for Austria, he went down to defeat at the hands of P. Landry, of France, 6-4, 6-0, 6-0.

H. W. Austin defeated J. B. Gilbert, 3-6, 6-2, 6-2, 6-4.

GEORGE LOTT WINS

George Lott, third ranking American, gave a great exhibition of tennis to dispose of Ed. Du Plaix, 6-4, 3-6, 6-2. The young American had all his strokes working in perfect order and after the first set won almost at will.

The French placed J. Brugnon and Ch. Boussus in the second round, when the former defeated Shales, of Great Britain, 0-6, 7-5, 6-1, 7-5, and the latter took the measure of N. H. Latchford, of England 4-6, 6-0, 6-0, 6-3.

John Van Ryn, young star from Orange, N. J., made a clean sweep of A. Gentian, of France, 6-2, 6-0, 6-2.

Jean Borotra, one of the French contingent, thrust aside G. R. Sherwell, of Great Britain, 6-4, 6-4, 6-4.

Francis T. Hunter downed R. Miki, of Japan, in straight sets after the Japanese had carried the second set to deuce. The score was 6-1, 7-5, 6-3.

COEN, COCHET ADVANCE

Wilbur Coen pulled his match with Jack Wright, of Canada, out of the fire in the third and fourth sets, which he won with ease, 6-4, 6-2, giving him the match, 2-6, 9-7, 6-4, 6-2.

Henri Cochet got a good workout in his opening match with A. C. Grossley, of Great Britain. The French net wizard won in straight sets, 6-3, 6-4, 6-3.

Following Tilden and Dillon on the center court, J. C. Gregory, leading English hope, beat H. K. Lester, former Cambridge star, 4-6, 6-3, 7-5.

DI VODI BOXES M'TIERNAN

(Continued From Page Twenty-two.)

tle, and the Washington (Pa.) Gardens. Paris Cangey, of New Castle, and Maxie Strub, of Erie, are the finalists at New Castle, and Mike Payan, Indian, of New Mexico, and Dominick Profio, of Cecil, provide the feature event at Washington.

Seven bouts make up the card for the fourth open-air amateur boxing show of the Twenty-seventh Ward A. C., on the club's grounds, California avenue, North Side, tonight. Dick Pritchard, of the Pittsburgh Lyceum, is paired with Eddie Hebner, of Clairton, in the main event, and the other bouts are: Tommy Nichols vs. Billy Mackey, Joe Troski vs. Willie Hoppe, Chuck Mullin vs. Young Walsh, Johnny Warner vs. Joey Leonard, Sid LaCove vs. Jerome Glick and Mike Koppin vs. Al Becker.

Harry Ebbets and Izzy Grove have been signed as an added 10-rounder at the Yankee Stadium, New York, July 18, to the Tommy Loughran-James J. Braddock 15-round battle for the light-heavyweight title. Rene DeVos and Dave Shade are in the semi-final.

GOLDSTEIN MEETS SCHMELING

Phil Goldstein, local lightweight, is resting up at Atlantic City for his return bout with Tony Herrera at the Meyers Bowl, July 15. He met Max Schmeling there on Friday and spent several hours with the German, who, he reports, is supremely confident of defeating Paulino Uzcudun in their bout in New York next Thursday night.

Jack Zivic makes his return to local rings one week from tonight, when he boxes an old rival, Sergt. Sammy Baker, in the 10-round windup in the Meyers Bowl.

College Net, Golf Events Open Today

PHILADELPHIA, June 24.—(AP.)—More than 100 college tennis players from all parts of the country were here today for the intercollegiate championship tournament at the Merion Cricket Club.

Oxford and Cambridge Universities, of England, also were represented.

Julius Seligson, Lehigh University, defending champion, was seeded No. 1 in the draw.

Hamm to Compete In A. A. U. Meet

DENVER, June 24.—(INS.)—Eddie Hamm, world record holder in the broad jump, has been added to the long list of track and field stars who will compete in the National A. A. U. championships here July 3, 4 and 5, according to announcement of the committee yesterday.

SANDLOT GAMES TODAY

CITY LEAGUE.
St. Johns at J. L. Thomas.

TRI-BORO LEAGUE.
Homestead Aces at Westinghouse.

GREATER PITTSBURGH LEAGUE.
Whitaker at Edgewood; Kovals at Swissvale Firemen.

NORTH SIDE LEAGUE.
Waverly Oils at Troy Hill.

GIMBEL MAJOR LEAGUE.
J. J. Boyles at Halls; Stephens at Irwins.

COMMERCIAL LEAGUE.
Reliance Reserves at Farmers Bank.

CENTRAL PITTSBURGH LEAGUE.
Scotts at Hazelhurst.

SOUTH HILLS CHURCH LEAGUE.
McKinley Park at Mt. Lebanon Baptist; Beechview M. E. at Brookline M. E.

GIMBEL W. P. LEAGUE.
Knight of St. George at Fifteenth Ward Traders.

CRAFTON CHURCH LEAGUE.
Ingram at Methodists.

THE HAIG WINS

PHILADELPHIA, June 24.—Walter Hagen and Horton Smith defeated Roland MacKenzie and Andy Campbell, 2 and 1, in a special match yesterday.

Then There Was the Scotchman Who Wouldn't Even Tip the Beam

★ SUN-TELEGRAPH ★ SPORTS ★

TWENTY-FOUR MONDAY, JUNE 24, 1929

REEVES WEDS

M'LEAN, Va., June 24.—Thirdbaseman Reeves of the Boston Red Sox was married here yesterday to Miss Miriam Storm of this city.

PHIL PALS WITH MAXIE

MAX SCHMELING PHIL GOLDSTEIN

Goldstein, local lightweight star, who is resting up at Atlantic City, met Max Schmeling, the "German Dempsey," there last Friday and "did" the Boardwalk with him via the roller chair route. They're pals, having met in training quarters in New York months ago. Max meets Paulino Uzcudun in the Milk Fund windup in New York Thursday night.

SANDLOT NINES RUN UP SCORES

With Beaver Falls hammering out a 10-9 victory over Beltzhoover in the Inter-County League; St. Johns taking a 20-15, Pirate-Giant score, contest from Pleasant Valley in the City League, and Stowe, J. J. Boyles, Pitcairn and Wilmerding turning in triumphs in independent tussles, the sandlot baseball card yesterday went over in fine fashion. Big scores featured the games.

The Homestead Grays revenged themselves for the double setback suffered here Friday and Saturday at the hands of the Hilldale team in the American Negro League, beating the Philadelphians twice at Cleveland, 8 to 6 and 7 to 6. W. O. W.'s winning streak was stopped by Wilmerding, the Woodmen losing 10 to 7. Stowe Civics blanked the Speedway Keystones 4 to 0 at Bridgeville. Reliance Life downed another Wilmerding team, 13 to 9, and the Tenth Ward Traders whipped the Lawrenceville Business Men, 12 to 4.

The Boyles slugged out a 16 to 9 victory over Book Shoe. St. Adelberts rang up one of the biggest scores of the day in lacing North Versailles, 18 to 2. The Stephens, of Homestead, defeated Immaculate Heart, 14 to 9, in another slugfest.

One tie game was recorded, the St. Clair Cubs and Delack drawing, 4 to 4.

Foster Wins Special Homestead Shoot

Foster and Napier, breaking 92 targets, tied for high honors at the 100-bird trapshooting tournament at the Homestead Park Rod and Gun Club's traps yesterday. The tourney was staged in celebration of F. J. (Dad) Calhoun's forty-ninth year of trapshooting activity.

Foster and Napier shot off their tie, with the former winning. He was presented with a gold medal by the veteran Calhoun. A. W. Best, with 91, was third, and J. R. Wassell, with 90, fourth.

ARMY-NAVY GRID PARLEY ON

WASHINGTON, June 24.—(AP.)—Secretary Good announced today he had begun negotiations with Secretary Adams with a view to the resumption of football relations between West Point and Annapolis.

Full details on the question of the eligibility rule, which resulted in a disruption of the games between the service schools, have been asked of the general staff by the secretary.

He said that since the schedules of the Army and Navy have been completed for a considerable time in advance, any games which they might play this year as a result of a favorable completion of the negotiations would have to be outside the schedules.

TONIGHT'S FIGHTS

Buck McTiernan vs. Andy DiVodi, 10 rounds; Harry Williams vs. George Pavlik and Slumbang Harry Taylor vs. Battling Gilkeys, 8 rounds; George Bretsch vs. Carl Montebano, 6 rounds, and Paul Balint vs. Joey Angelo, 4 rounds, Meyers Bowl, North Braddock.

Amateur bouts at Twenty-seventh Ward A. C., North Side.

Dominick Profio vs. Mike Payan, 10 rounds, and Johnny Smackey vs. Ralph Oger, Young Joe Walcott vs. Joe Choko, Tommy Heilman vs. Petey Patch and Joe Juhasz vs. Jack Pisarcik, 6 rounds each, Gardens, Washington, Pa.

Paris Cangey vs. Maxie Strub, 10 rounds; Leo Mozdy vs. Mickey Donato and Lou Sanders vs. Joe De Neri, 6 rounds each, and Frank Monroe vs. Walter Pickard and Jimmy Kaufman vs. Red Hartley, 4 rounds each, Jolly Bowl, New Castle, Pa.

Gorilla Jones vs. Jack McVey, 10 rounds, Boston.

Andy Callahan vs. Johnny Caspar, 8 rounds, Tiverton, R. I.

Joe Sekyra vs. Andy Mitchell, 10 rounds, Dayton, O.

Sammy Baker vs. Georgie Devine and Pete Nebo vs. Willie Michel, 10 rounds each, New York.

Young Jack Thompson vs. Jimmy Evans, 10 rounds, San Francisco.

Young Stribling vs. California Jack Lee, 10 rounds, Flint, Mich.

Jack Britton vs. Patsy Pollock, 10 rounds, Chicago.

Les Marriner vs. Tom Sayers, 10 rounds, Peoria, Ill.

KAISER MADE CAPTAIN

STATE COLLEGE, Pa., June 24.—Kenneth R. Kaiser, of Wilkes-Barre, has been elected captain of the Penn State lacrosse team for next season. Kaiser, who is the regular goal tender, has a brother on the team.

Pittsburgh Sun-Telegraph
SECOND ANNUAL
West Penn Junior Golf Championship
FOR THE
WILLIAM RANDOLPH HEARST TROPHY
OPEN TO ALL AMATEUR GOLFERS IN THE TRI-STATE DISTRICT 18 YEARS OF AGE AND UNDER WHO ARE NOT ATTENDING AN INSTITUTION OF LEARNING ABOVE HIGH SCHOOL GRADES. PLAY WILL BE AT 18 HOLES MEDAL AT THE SCHENLEY PARK COURSE, THURSDAY, JULY 11.

ENTRY BLANK
Please enter me in the Sun-Telegraph Hearst Junior Golf Tournament.
Name..... Age.....
Address.....
City..... State.....
School..... Grade.....
I (am not—am) a caddie, at the.....Club
I hereby certify that the boy who has entered his name herewith for your tournament is strictly an amateur as defined by the United States Golf Association and that all information supplied on his blank is correct.
Signed.....
(Parent or Guardian.)
CUT OUT THIS ENTRY BLANK, FILL IT IN AND MAIL AT ONCE TO *GOLF TOURNAMENT EDITOR, PITTSBURGH SUN-TELEGRAPH*, PITTSBURGH, PA.

CADDIES MEET JUNIOR GOLF EVENT TEST

By VERN SWARTSFAGER.

John Fragale, aged 15, set the pace for a field of 40 bag-toters today as eight caddies at the Butler Country Club qualified for the second annual West Penn amateur junior golf championships for the William Randolph Hearst trophy, to be conducted by the Pittsburgh Sun-Telegraph at the Schenley Park municipal links on Thursday, July 11. The qualifying test was conducted by Walter Johnstone, pro, and Bert Gallagher, caddiemaster at the Butler Club. The list of qualifiers, their ages and their scores follow:

John Fragale, aged 15, 94; Russell Kinney, aged 15, 95; F. Weist, aged 14, 99; John Mahoney, aged 15, 100; Tuffy Martis, aged 13, 100; D. Marnick, aged 14, 101; Jack Heinzer, aged 15, 101; Tom Puchter, aged 15, 103.

Buster Donahue turned in a 98 but was disqualified because he was found to be over the age limit.

Schenley Park and Chartiers Heights caddies also staged their qualifying tests today.

TIME LIMIT SET

A time limit has been set for the receiving of entries for the tournament. All individual entries must be in the hands of the Golf Tournament Editor on or before Friday, July 5. Qualifying rounds at the respective country clubs must be played off between now and five days prior to the tournament.

You don't have to be a caddie to enter the Pittsburgh Sun-Telegraph's tournament. There seems to be a misunderstanding in some quarters in regard to that little thing, several persons calling it a "caddie" tourney. It is not—it is an amateur tournament for junior golfers, and only those caddies who are 15 years of age or under and are working now are eligible to the competition.

Any amateur golfer 18 years of age or under can play, providing he does not attend classes above high school grades; but this does not include caddies 16 years of age or over. The U. S. G. A. amateur code will be strictly observed in this respect.

NO ENTRY FEE

There is no entry fee or anything else of the sort—all one has to do is to send in his entry, filled in and signed, before July 5. Shine up your clubs and get in a great deal of practice! You must provide your own balls and clubs.

The prize list for the second annual tournament of the Pittsburgh Sun-Telegraph will be announced in the near future. You'll be surprised at the marvelous awards awaiting the winners aside from the handsome William Randolph Hearst Trophy, which will go to the individual winner.

A few additional entries follow:

CHARLES BRENKUS, 14, 3 Margaretta street, Castle Shannon; grade 7-B, Mt. Lebanon School. He caddies at Castle Shannon Golf Club.

MIKE ZYWAN, 17, Castle Shannon, Pa.; grade 11-A, Dormont High. He is not a caddie.

EDWARD CIPRIANI, 17, Railroad street, Castle Shannon, Pa.; grade 10-A, Dormont High. He doesn't caddie, either.

ELMER DAVIS, 15, 305 Lippert street, Pittsburgh; grade 8, Swissheim School. Elmer caddies at the Country Club of Pittsburgh.

JAMES DE MARK, 13, 735 Naylor street, Pittsburgh; grade 8-B, Greenfield School. He's a caddie at Schenley Park.

CHARLES CHOLTCO, 14, 1332 Woodmont avenue, New Kensington, Pa.; grade 8, New Kensington High. He caddies at the Hill Crest Country Club.

JACK ROGERS, 15, 1810 Woodmont avenue, Arnold, Pa.; grade 10, Arnold School. He is a caddie.

GILMORE LOBAUGH, 15, Box 104, Braeburn, Pa.; grade 8, Allegheny Township. He's a caddie at the Hill Crest Country Club.

NEW PLAYER JOINS RUCCOS

(Continued From Page Twenty-two.)

Mel's home is in Aberdeen, Wash. Gonzaga University is a Jesuit school of the West which, among other things, produces good athletic teams. Of late Ingram has been playing the outfield for the Spokane club of the Washington-Idaho League.

The new player is a right-hander all the way. He is said to be a good hitter, and apparently he is fast, judging by his track experience. He is almost six feet tall and weighs 175. He was recommended to the Pirates by friends of the owners in Washington. Manager Bush is anxious to cop another right fielder who swings from the right side, inasmuch as the only extra outfielder on the club, Fred Brickell, is another left-hander.

LEO STILL OUT

Leo Hartnett, star catcher of the Cubs, is sorely disappointed over his arm. The lively receiver has been able to deliver a bold stroke or two in a pinch at the plate, but these have little in common with the condition of the arm that was the terror of all base runners for several seasons.

Minor Leagues

GAMES TODAY.

AMERICAN ASSOCIATION.
Milwaukee at Toledo.
Minneapolis at Indianapolis.
St. Paul at Louisville.
Others not scheduled.

INTERNATIONAL LEAGUE.
Toronto at Newark.
Montreal at Jersey City.
Rochester at Baltimore.
Buffalo at Reading.

SOUTHERN ASSOCIATION.
Birmingham at Mobile.
Atlanta at New Orleans.
Nashville at Little Rock.
Others not scheduled.

MIDDLE ATLANTIC LEAGUE.
Fairmont at Wheeling.
Charleroi at Cumberland.
Jeannette at Clarksburg.
Johnstown at Scottdale.

CENTRAL LEAGUE.
Dayton at Erie.
Canton at Akron.
Springfield at Fort Wayne.

NEW YORK-PA. LEAGUE.
York at Binghamton.
Wilkes-Barre at Williamsport.
Others not scheduled.

STANDING OF THE CLUBS

AMERICAN ASSOCIATION.

	W.	L.	Pct.		W.	L.	Pct.
Kan. City	42	19	.689	Louisville	28	33	.459
Mineapolis	39	24	.619	Milwaukee	24	38	.387
St. Paul	40	27	.597	Columbus	25	40	.385
Indianapils	32	31	.508	Toledo	21	39	.350

INTERNATIONAL LEAGUE.

	W.	L.	Pct.		W.	L.	Pct.
Rochester	39	27	.591	Montreal	35	33	.515
Baltimore	38	30	.545	Newark	33	32	.508
Reading	33	28	.541	Buffalo	29	36	.446
Toronto	35	33	.515	Jersey City	21	42	.333

MID-ATLANTIC LEAGUE.

	W.	L.	Pct.		W.	L.	Pct.
Charleroi	39	15	.867	Scottdale	20	23	.465
Clarksbrg	25	17	.595	Jeannette	28	25	.419
Cumberind	26	19	.578	Fairmont	18	26	.409
Wheeling	21	21	.500	Johnstown	17	29	.370

N. Y.-PENNA. LEAGUE.

	W.	L.	Pct.		W.	L.	Pct.
Binghamtn	35	10	.648	Hazleton	23	27	.460
Williamspt	33	22	.600	Wilkes-Bre	23	32	.418
Elmira	30	23	.566	Scranton	29	29	.408
Harrisburg	27	24	.529	York	19	34	.358

CENTRAL LEAGUE.

	W.	L.	Pct.		W.	L.	Pct.
Erie	31	23	.574	Ft. Wayne	24	27	.471
Akron	28	23	.549	Springfield	24	28	.462
Dayton	27	26	.509	Canton	26	33	.441

SOUTHERN ASSOCIATION.

	W.	L.	Pct.		W.	L.	Pct.
Birmingham	41	23	.641	Memphis	34	33	.507
Nashville	36	29	.554	Little Rock	31	33	.484
Atlanta	36	31	.537	Mobile	29	39	.426
N. Orleans	35	31	.530	Chattanoga	23	39	.371

RESULTS YESTERDAY.

SOUTHERN ASSOCIATION.

Memphis	18	Chattanooga	1
Little Rock	4	Nashville	1
Atlanta	7	New Orleans	5
Mobile	6	Birmingham	5

PACIFIC COAST LEAGUE.

Missions	6	San Francisco	0
San Francisco	6	Missions	5
Sacramento	5	Portland	0
Sacramento	10	Portland	4
Oakland	4	Seattle	3
Oakland	6	Seattle	4
Hollywood	8	Los Angeles	4
Hollywood	12	Los Angeles	10

INTERNATIONAL LEAGUE.

Newark	15	Toronto	0
Newark	7	Toronto	1
Montreal	9	Jersey City	1
Montreal	11	Jersey City	5
Buffalo	10	Reading	5
Reading	3	Buffalo	2
Rochester	11	Baltimore	0
Baltimore	2	Rochester	0

AMERICAN ASSOCIATION.

Indianapolis	5	Minneapolis	2
Indianapolis	3	Minneapolis	2
St. Paul	11	Louisville	6
Louisville	9	St. Paul	3
Kansas City	9	Columbus	1
Columbus	4	Kansas City	3
Milwaukee	2	Toledo	2
Toledo	3	Milwaukee	2

MID-ATLANTIC LEAGUE.

Wheeling	5	Fairmont	4
Wheeling	4	Fairmont	3
Cumberland	2	Charleroi	0
Charleroi	2	Cumberland	1
Johnstown	4	Scottdale	2
Jeannette	5	Clarksburg	4

CENTRAL LEAGUE.

Springfield	11	Akron	3
Akron	4	Springfield	3
Dayton	7	Ft. Wayne	2
Canton	9	Erie	1

NEW YORK-PENNA. LEAGUE.

Williamsport	12	York	9
York	2	Williamsport	1
Hazleton	3	Harrisburg	2
Binghamton	6	Wilkes-Barre	5
Binghamton	2	Wilkes-Barre	1
Scranton	3	Elmira	0

TODAY'S SCRATCHES

Fairmount.

First race—Georgine K, Lilly Wrack, Charming Ways, Lady Clarence.
Second race—Run Maid, Sagamo, Frostilla Girl, Uncle's Miss, Potfull, Sandy Hampton.
Third race—Escarra, Ruben.
Fourth race—Flagbearer, Major Johnson.
Fifth race—None.
Sixth race—Stampdale, Braybant, Watchword, Wrench.
Seventh race — Tim Gleason, Blaze, Elias O.
Weather raining; track muddy.

Latonia.

First race—Ragus, Old Times, My Dan, Master.
Second race—Baffling Miss, Lagolondrina, Bustling, Cherokee's Ridge, Southland Son, Miss Elizabeth.
Third race—None.
Fourth race—Busy, Major Tom.
Fifth race—Platoon, Chiz, Jildis Kiosk, Black Dancer.
Sixth race—None.
Seventh race—None.
Weather clear; track fast.

Washington Park.

First race—Title Oak, Royal Equit, Numancia, Star Lighter, Son of Volta.
Second race—Full Tide.
Third race—Dr. Fred, Old Kickapoo, Golden Brown, Son of John, Senator Seth, Badgerface, Monica Norine, Black Patti, Straw Vote.
Fourth race—Ham, Czarist.
Fifth race—None.
Sixth race—Overfire.
Seventh race—Revolver.
Weather cloudy; track fast.

Hamilton.

First race—Flanders Fields.
Second race—Wilhelmina, Graceful.
Third race—Voyage, Innkeeper, Malcolm.
Fourth race—Mad Mullah, Spanish Flyer.
Fifth race—Coat o' Mail.
Sixth race—Sun Meta, Just in Fun.
Seventh race—Sun Swept, Reign Shot.
Weather clear; track fast.

Mt. Royal.

First race—Al Haddock, Sabana, Cleanese, Myrtle Crown.
Second race—Honesty, Groomsman, Calabria, Marcella, Glory Be.
Third race—Louis Adair, High Binder, Equisite, Pardita, Tarbaby, Perrie Hon.
Fourth race—Courser, Rule Brittain, Prince L, Lightfoot, Queen Emma, Bearing.
Fifth race—Black Friar.
Sixth race—Golddus, Amo.
Seventh race—Paul, West Point, Open Hand.
Weather clear; track muddy.

Aqueduct.

First race—None.
Second race—None.
Third race—None.
Fourth race—Sun Forward.
Fifth race—Fox Bolt.
Sixth race—Old Black Joe, Shiraz, Keydet.
Weather clear; track fast.

BIG LEAGUE TOTALS FOR WEEK

NATIONAL LEAGUE.

	Pgh. R.	H.	E.	Boston. R.	H.	E.	St. L. R.	H.	E.	N. Y. R.	H.	E.	Cincin. R.	H.	E.	Bklyn. R.	H.	E.	Phila. R.	H.	E.	Chic. R.	H.	E.
Sunday	8	10	3	12	22	3	2	8	0	8	10	0	4	8	0	9	21	2	6	11	0	7	11	0
Monday																								
Tuesday																								
Wed'day																								
Thurs'd'y																								
Friday																								
Sat'rday																								
Totals	8	10	3	12	22	3	2	8	0	8	10	0	4	8	0	9	21	2	6	11	0	7	11	0

AMERICAN LEAGUE.

	N. Y. R.	H.	E.	Chic. R.	H.	E.	Wash. R.	H.	E.	Cleve. R.	H.	E.	Phila. R.	H.	E.	St. L. R.	H.	E.	Boston. R.	H.	E.	Detroit. R.	H.	E.
Sunday	4	8	1	5	5	1	7	12	2	7	12	4	7	9	1	6	14	1	1	4	1	8	11	2
Monday																								
Tuesday																								
Wed'day																								
Thurs'd'y																								
Friday																								
Sat'rday																								
Totals	4	8	1	5	5	1	7	12	2	7	12	4	7	9	1	6	14	1	1	4	1	8	11	2

OUT-OF-TOWN TENNIS STARS PLAY TODAY

By PAUL G. SULLIVAN

Hostilities in the forty-first annual Western Pennsylvania net championships will be resumed on the Stanton Heights rectangles this afternoon. Vigorous contesting over the week-end brought down the men's singles field from around the century mark to within reasonable proportions, and it is believed that today's debates will run the competition well into the third round.

Meanwhile, entries in men's doubles and women's singles will close at 5 p. m., late-comers having the privilege of submitting names by phone to Chairman J. Phillips Davis at Atlantic 7499 until 3:30 or at the clubhouse until the zero hour itself. The draws will be made this evening and published tomorrow, with milling carded to commence at 1 o'clock tomorrow.

Today's bill includes man-to-man play alone, favored racqueters being slated to break into serious effort toward the initial leg on the new David I. McCahill three-year trophy and permanent possession cup of the Grogan Cup. Out-of-town stars will report for action for the first time.

Byron Baur, Erie lad, who copped the title in 1927, will do battle early, as will Chuck Okerbloom, Ohio State University No. 1 luminary, and Ed Blickle, former Buckeye intercollegiate champion, both of whom come direct from the Ohio titular tussles at Cleveland last week.

To the interested observer, the current court conclave looms as a torrid and successful affair. Dr. John O'Loughlin, defending premier, has not played enough tennis to date this season to attain top form, and upon his ability to polish up his game during the inaugural rounds or mixing depends to a great extent the make-up of the ultimate brackets of the tourney.

Baur, of course, will bear watching. He performed well in losing to George O'Connell of Chicago, 8-6, 6-2, at Cleveland and is always dangerous in the local event.

McCook Reed, last year's Yale captain, is a real contender and Paul Hicks, ex-Princetonian, merits consideration. And don't forget the aforementioned Ohioans, Okerbloom ad Blickle.

SHORT VOLLEYS

Henry Wick and company staged a real tourney at the Cleveland Tennis and Racquet Club last week. No kicks.

Billy O'Loughlin, Steel City star, tipped the bean at 97 pounds after his tilt with Bob Place, Chicago luminary, in the Ohio singles.

Leonard Keith, genial Clevelander, sponsored air flight for visiting players Friday morning. Passed six cemeteries and three hospitals by actual count on drive from club to airport. Then there were 12 passengers and a pilot to make 13 in the plane when we went up with first lord. Great time. No casualties.

These Canada boys are coming along. Watch Nunns and Martin in future tournaments.

Talk on the Rialto of inter-city team match between Pittsburgh and Cleveland. Worth whooping up.

Jack Castle, former Pittsburgher and now of Buffalo, sends regards back home. Especially Dr. McElroy, to Grant Siverd and Walter Knox. Jack promises to take in the West Penn meet in 1930.

Faces Test

Photo by Pittsburgh Sun-Telegraph.

BUCK M'TIERNAN

Swissvale welterweight star, who meets the acid test in his bout with Andy DiVodi, of New York, at the Meyers Bowl, North Braddock, tonight.

Grays Score Double Win Over Hilldale

Flashing mediocre and brilliant baseball in their four-game series with the Hilldale Club, the Homestead Grays split even by winning the doubleheader in Cleveland yesterday, 8 to 6 and 7 to 6. John Beckwith's mighty bat was the weapon which brought the Grays their double triumph. The Grays play at Youngstown, O., this evening, and Tuesday they will start on an Eastern trip.

SANDLOT RESULTS

INTER-COUNTY LEAGUE.
Beaver Falls....10—Beltzhoover 9

CITY LEAGUE.
St. Johns .....20—Pleasant Valley ...15

INDEPENDENT.

Reinckers	8	Cosletts	1
Homestead Grays	8	Hilldale	6
Homestead Grays	8	Hilldale	6
E. L. Red Sox	11	Waverly Oils	10
Wilmerding	10	W. O. W.	7
Stowe Civics	4	Speedway Keystone	0
Reliance Life	13	Wilmerding	9
Stenhens	14	Immaculate Heart	9
Pitcairn	11	Jimmy Smiths	7
10th W. Traders	12	Lawrenceville B. M.	4
J. J. Boyles	16	Book-Shoe	4
J. A. Lineys	13	Munhall	9
Puruckers	3	Ardmore Firemen	1
Glassport	7	Greenock	1
Rockwood	7	St. Clair Frogs	2
St. George	7	St. Stanislaus	4
St. Adelberts	18	N. Versailles	2
Crawfords	10	Kerwin Firemen	1
St. Joachim	15	Peath	14
Delack	4	St. Clair Cubs	4

ATHLETICS TOP YANKS; CARDS, GIANT LOSE

By LES CONKLIN.
International News Service.

NEW YORK, June 24.—Apparently stymied in their effort to win their fourth straight pennant, the once all-conquering Yankees were marking time today pending the opening of their three-game series starting in Philadelphia on Thursday when they will once more try to cut into the lead of the triumphant Athletics. They will need to make a clean sweep of this series to get back into the running, for the series concluded here yesterday when the A's won the fifth and deciding game saw the Mackmen increase their lead from 7½ to 8½ games.

Stealing the champions' thunder, Simmons, Foxx and Haas put on a home run barrage that netted a 7-to-4 victory. Buster Gehrig's twentieth homer, offered in rebuttal, was not enough.

And while Ehmke and Earnshaw were outpitching Wells and Zachary, of the Yanks, Myles Thomas, released by Huggins to Washington on waivers, held the Red Sox to four hits and beat them, 7 to 1, a performance that would have turned the tide for the Yanks yesterday.

BUCS ADD TO LEAD

While 50,000 disgruntled fans watched the Yanks lose, 48,000 equally morose Chicago fans saw the Pirates lambast the Cubs, 8 to 7, for the third time in as many days. A single by Little Poison Waner in the eighth broke up the party. The Bucs now lead the second-place Cubs by 2½ games.

Hankus Pankus Deberry, Dazy Vance's private catcher, turned in the most amazing performance of his career as Brooklyn nosed out the Giants, 9 to 8, shattering the six-game winning streak of the McGrawmen. The veteran's sixth single of the game turned the tide in the fourteenth inning.

The Cards also came a cropper when they were beaten by Red Lucas, of Cincinnati, 4 to 2. Haid relieved Frankhouse on the mound for St. Louis in the eighth just in time to be nicked for the winning runs.

BROWNS, TIGERS WIN

The other St. Louis team, the Browns, are now faring better than their intercity rivals. They tied the Yanks for second place in the American League scramble by coming from behind to beat the White Sox, 6 to 5, Sam Gray turning in his eleventh win of the season.

Cleveland knocked George Uhle out of the box in the seventh, but Detroit came back with a tally in the eighth to gain an 8-to-7 decision.

The Braves two-timed the Phillies, 5 to 1 and 7 to 5, to tie Brooklyn for fifth place. In the nightcap the Hub players scored all their runs in a stirring sixth-inning rally.

Old Tires Spoil a Vacation

Start Your Vacation on New Dual "8" Generals and Come Back With a Smile

Equip Now With the Tire That Will Still Be Good When NEXT Summer Comes!

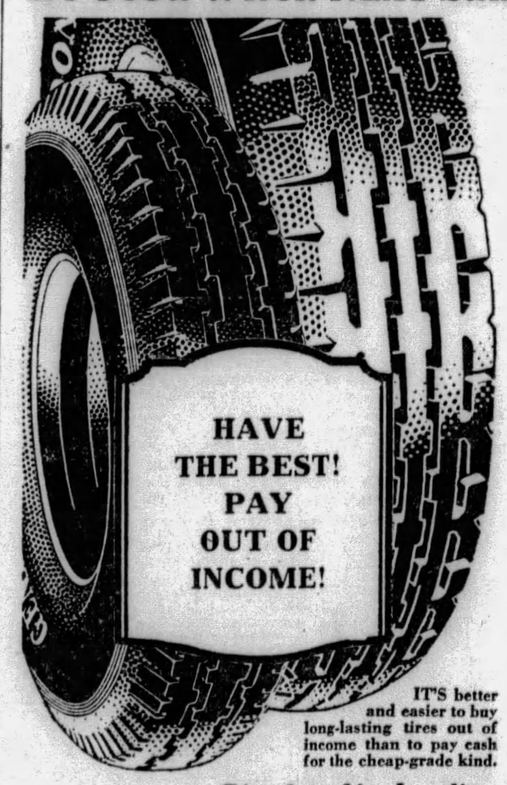

IT'S better and easier to buy long-lasting tires out of income than to pay cash for the cheap-grade kind.

THE joy of touring is enhanced with the comfort and safety of driving on the

World's Safest Tire

In Over a Year Not One Dual 8 Has Been Known to Blow Out

Starting your vacation with old smooth tires is like starting with an empty pocketbook.

For your convenience, our Building and Loan weekly payment plan will give you weeks to pay after your vacation is over.

Pittsburgh's Leading Tire Store

CAMPBELL & CO.

Bigelow Boulevard at Bloomfield Bridge

Open Evenings Till 9 *Sundays Till 5*

The GENERAL TIRE

EVENING SUN-TELEGRAPH MARKETS

Stock Rise Checked

Gas Issue Leads Here

SELLING FLOOD RETARDS RISE IN STOCKS

Beginning of Mid-Year Call Money Stringency Causes Rush to Unload.

NEW YORK, June 24.—(AP.)—Beginning of the mid-year call money stringency today brought a flood of selling into the stock market which retarded, but failed to check completely, the recovery in stock prices which has been under way for more than a week. Trading showed a marked expansion in volume, due to increased activities of pools which are counting on a huge reinvestment demand next month.

Except for a sharp increase in California crude production, most of the week-end trade news was favorable. Steel operations in the Youngstown district were reported to be at practical capacity, retail trade is reported to have received considerable stimulus from the warm weather of the last 10 days and the demand for copper is reported to be increasing.

MONEY ADVANCES

Call money renewed unchanged at 7 per cent, but advanced to 8 on the heavy calling of loans and threatened to go higher, time money and commercial paper rates held steady.

Predictions of a big "railroad market" this summer appeared to be on the way to realization. Atchison, Pennsylvania, New Haven and Union Pacific all moved into high ground. New York and Harlem, which ordinarily changes hands in small lots, ran up 8 points.

Wide fluctuations again took place in the high priced specialties. Adams Express added 35 points to its 40-point gain of last week by touching 625, which contrasts with a low of 486 a month ago. Auburn Auto soared 14 points to a new high of 321, Allis Chalmers 7 to a new high at 251¼ and Crucible Steel 4 to a new high at 100⅝. R. H. Macy, Marmon Motors, United Aircraft and Frank C. Shattuck sold 4 to 7½ points higher.

WESTINGHOUSE AT PEAK

New peak prices for the year also were established by Columbian Carbon, Westinghouse Electric, Corn Products and a few other specialties.

Baldwin Locomotive extended its decline to 8½ points and General Electric, Standard Gas and Electric, Anaconda Copper, Johns Manville, Greene Cananea, Commonwealth Power and Public Service of New Jersey sold 2 to 3½ points lower.

COTTON MARKET

NEW YORK, June 24.—Cotton opened steady today at a decline of 1 point to an advance of 5 points, with July lower under further liquidation. There seemed to be some commission house buying of later months, probably on a less favorable view of the weather. Early offerings of July were absorbed by trade buying against sales of later deliveries at differences of about 44 points between July and October and the general market was steady after the call. July rallied to 18.03c and December to 18.68c, with prices ruling around 8 to 10 points net higher at the end of the first half hour. Private cables reported liquidation in Liverpool, but said offerings had been absorbed by trade calling and covering although the cloth turnover was disappointing with buyers cautious.

The market held steady later in the morning. Trade interests seemed to be absorbing the July liquidation at a difference of about 43 to 45 points between July and October and of about 66 points between July and December. This combined with some commission house buying of later months which was probably promoted by the outlook for showers over the belt, seemed sufficient to absorb offerings and send prices up to about 18.07c for July and 18.71s for December, or about 10 to 13 points net higher. The market was quiet, but held within a point or two of these figures around midday.

ODD LOT QUOTATIONS

WANTED.

1	Blaw-Knox	39⅝
48	Blaw-Knox	39
20	Dixie Gas & Utilities	15
25	Donahoe's Inc. "A"	15
5	Independent Brewing pfd.	Market
3	Hachmeister-Lind pfd.	40
3	Koppers Gas & Coke pfd.	99
4	Penn-Federal	4½
10	Pittsburgh Plate Glass	64
1	Western Public Service	Market

OFFERED.

78	American Vitrified Products	17
25	Arkansas Gas	9½
30	Armstrong Cork	69
90	Armstrong Cork	69¾
50	Central Ohio Steel	21½
1	Devonian Oil	10½
11	Follansbee Bros. pfd.	Market
10	Follansbee Bros. pfd.	100
40	Harbison-Walker Refractories	58½
25	Koppers Gas & Coke pfd.	100
11	Pennsylvania Industries	29

DIVIDEND NEWS

Allegheny Steel.

The Allegheny Steel Company declared a dividend of 15 cents a share and an extra of 25 cents on the common stock, payable July 18 to stock of record June 30.

* * *

Commonwealth and Southern.

The Commonwealth and Southern Corporation declared an initial quarterly dividend of one-eightieth of a share of common stock on the common stock, payable September 1 to record of August 1.

* * *

DIVIDENDS UNCHANGED.

		Payable	Record
Ind Oil & Gas Co	50c q	July 31	July 15

SUGAR MARKET.

NEW YORK, June 24.—The raw sugar market was unchanged early today at 3.52c for spots duty paid with no sales reported.

Raw future opened 4 points lower to 1 point higher. The near months were relative easy, with the July position showing the maximum loss under liquidation, due to the issuance of 151 notices. They were finaly stopped, however, and the near positions regained all the early loss on covering and some trade buying while the late months held steady on commission house support, promoted by the steadiness of the spot market and expectations of a better movement of refined. Prices at midday were net unchanged to 2 points higher. Trading was fairly active, but the bulk of it was in the form of exchanging from the July to later positions.

A good withdrawal demand for refined was reported, but new business was light and supplied through second hands. Prices were quoted at 4.85 for fine granulated by local refiners, with second hands available at 4.82½@4.85c.

Foreign Exchange.

(Reported by Mellon National Bank.)

English sterling, demand	$4.84 5-16
do cables	4.84 27-32
French francs, demand	.0390⅞
do cables	.0391 5-32
Italian lire, demand	.0522 15-16
do cables	.0523 3-16
German marks, demand	.2382⅜
do cables	.2386⅜

Metal Market.

LONDON, June 24.—Standard copper, spot, £73 15s; future, £73 7s 6d. Electrolytic, spot, £83 15s; future, £84 15s. Tin spot, £201 10s; future, £205 2s 6d. Lead spot, £23 17s 6d; future, £23 12s 6d. Zinc, spot, £26 2s 6; future, £25 15s.

NEW YORK CLOSE WITH NET CHANGES

MONDAY, JUNE 24, 1929.

Div.	Stocks	Open	High	Low	Close	Chge.
	—A—					
	Abitibi P & P	43	43	41½	41½	−½
6	Abraham & S	115	117	115	117	......
6	Adams Exp..	588	625	588	625	......
2	Adams Millis	30¾	30¾	30¾	30¾	......
	Advance Ru.	39	39	38	38½	−½
	Do pref...	62	62½	60	60	−2
	Ahumada Ld.	2	2	2	2	0
3	Air Reductn.	150½	153¾	150	151½	0
2.50	Airway Elec.	41½	41½	41	41	−¾
	Ajax Rubber	5¾	5¾	5⅝	5¾	−¼
	Alaska Jun..	5⅛	5⅞	5¾	5¾	−⅛
	Allegnany C	35	35⅝	34½	34½	−¾
5.50	Do pfd ww	101	101	100¼	100¼	−⅝
6	All Ch & Dye	307½	308	305	305½	−1
7	Do pref...	121⅛	121⅛	121⅛	121⅛	......
7	Allis-Chal ..	244	252	243¾	251	+6⅝
2	Amerada Cor	24¾	24¾	24½	24½	0
	Am Ag Chem	12⅛	12⅜	12⅛	12⅜	−⅜
	Do pref...	45⅜	45¾	45	45½	......
3B	Am Bnk Note	131	131	130½	130½	......
	Am Beet Sug	15	15	15	15	......
	Am Bosch M	59⅞	60½	59⅝	59⅝	−¼
2.40	Am Br S Fdy	55¾	55¾	55½	55½	−⅜
	Am Br Bov.	30¼	30¼	29⅞	29⅞	−⅛
4B	Amer Can...	146⅛	149½	146⅝	148¾	+2½
7	Do pref...	139⅞	139⅞	139⅞	139⅞	......
6	Am Car & F	98⅞	99	97	97	−1⅞
7	Do pref...	117	117½	117	117½	......
2	Am Chicle...	56	56½	56	56	......
	Am Com Alc	47½	47½	46¼	46¾	+⅛
1	Am En Tlng	31¾	31¾	31	31	......
	Am For Pow	104⅝	105⅝	104¼	104¼	+⅛
7	Do pref...	105	105	105	105	......
7	Do 2d pref	91½	92	91½	92	......
	Am Hide & L	......	......	......	......	......
	Do pref...	37	37	37	37	0
3.60	Am Home Pr	70	70	70	70	......
3B	Am Ice Sec..	44	44½	44	44	−⅛
2A	Am Internat.	65¼	65½	64¼	64¼	−½
	Am La Fran.	5	5	5	5	......
8	Am Locomot.	123¾	123¾	121⅞	121⅞	−⅜
7	Do pref...	114	115	113	115	+1
4	Am Mch Fdy	165	165	165	165	−2
3	Am Metal...	59⅞	61	59¾	60	+¾
6	Do 6% pref	115¼	115¼	115⅛	115⅛	......
1A	Am Pow & L	129	129	127	127	−1
1.50	Am Rad-St S	45¼	45¼	44	44	−1
	Am Republics	46⅝	47	46⅝	47	+¼
	Am Rolling..	119	120⅞	117⅞	117⅞	+⅜
5B	Am Saf Raz.	63	63¾	63	63¾	+¼
3	Am Seating	33¾	33¾	33¾	33¾	−¼
8	Am Shipbldg	83½	84	83½	84	......
	Am Ship & C	4	4	4	4	......
4	Am Sm & Re	107⅞	109½	107½	108⅞	+2¼
3	Am Steel Fd	67⅞	69⅞	67¼	67¼	−½
7	Do pref...	110¾	110¾	110½	110½	......
2	Am Stores...	65⅝	66⅛	65⅝	66⅛	......
	Am Sugar...	77	77	76⅝	76⅝	−1⅜
3	Am Sumatra.	37⅞	38	37½	37½	−1½
9	Am Tel & Tel	218½	219	217	217¼	+¼
8	Am Tobacco.	170½	171¼	170¼	170¼	+¼
8	Do B......	170¼	170¼	170	170	−½
1A	Am Wat Wks	139	139	136	137	+2½
	Am Woolen.	18¼	18⅜	18¼	18⅜	+½
	Do pref...	42	42⅜	42	42	......
	Am Writ Pap	......	......	......	......	......
	Do ctfs....	12¼	13	12¼	13	......
	Am Zinc & L	30	30	29½	29½	−1¼
	Do pref...	96½	96½	96	96	......
7	Anacond Cop	118½	118½	115	115	−2½
3	Anacon W&C	70	70	69	69	−1⅛
2.40	Anchor Cap.	44¼	44¼	44¼	44¼	+¾
2	Andes Cop...	56	56⅛	54¼	54⅞	−¾
2	Arch Dan M.	32½	32⅝	32½	32⅝	−⅛
7	Arm Del pref	88	88	88	88	0
	Arm of Ill A	11	11	10¾	10⅞	0
	Arm of Ill B	5⅞	5⅞	5¾	5¾	−⅛
	Arnold Const	21¼	21¼	21	21	0
1.50	Art Metals...	27½	28	27½	28	......
4	Assoc Ap Ind	56⅝	57	56½	57	−½
2.50	Assoc Dry G.	51¼	51⅜	49⅝	49⅝	−1¼
2	Assoc Oil....	44	44	44	44	......
10	Atch T & S F	227¾	227⅞	226	226	0
10B	Atl Coast L.	189½	190	188	188	−1
	Atl G & W I	66⅝	66¾	65¼	65½	−1¼
4	Do pref...	55½	56⅝	55½	56⅝	......
1.25B	Atlantic Ref.	70⅞	71⅞	70⅛	70¼	+⅛
4	Atlas Powder	106⅞	107	105	105	−⅞
4W	Auburn Auto	309½	324¼	309½	324¼	+17¼
	Austin Nich.	6	6	6	6	......
	Auto Sales...	33⅜	33⅜	32¾	33	−⅛
3	Do pref...	41	41	41	41	......
3	Auto S Raz A	43	43	43	43	......
	—B—					
7	Baldwin Loc.	248	248	244	244	−6¼
7	Do pref...	116½	116½	116½	116½	......
6	Balt & Ohio.	125⅝	125⅝	124⅝	124¾	+⅛
4	Do pref...	76	76	76	76	0
3.50	Bangor & Ar	76¾	76¾	75	75½	−¾
2	Barker Bros.	28	28	28	28	......
2	Barnsdal Co.	40¾	41¼	40⅛	40½	−½
2	Bayuk Bros.	99	99	99	99	......
	Beacon Oil..	28	28	28	28	−¾
	Belding Hwy	11¾	11¾	11¾	11¾	......
	Belg Nat Ry	......	......	......	......	......
4.14	Do prior pf	82½	82½	82½	82½	......
2	Bendix Aviat	88	89½	85⅝	86½	−1½
3	Best & Co....	91	91⅝	89⅛	89⅛	−1⅞
4	Beth Steel...	107⅞	108¼	105⅝	105½	−2
7	Do 7% pref	118	118½	118	118½	+½
	Bloomingdale	45⅛	47	45⅛	47	+3
4.50B	Bohn Alum..	116½	116½	116	116	−½
	Booth Fish..	7	7	7	7	+¼
	Borden Co...	89⅝	89⅞	89	89	+1
4	Borg Warner	118¾	119	116½	117	−⅞
	Boston & Me	106	106	105	105	......
	Briggs Mfg.	35⅜	35½	34¼	34¼	−⅝
2	Brkwy Mot T	52	52½	51¾	51⅞	+⅛
4	Bkln Manhat	62½	63⅞	62½	63½	+1
5	Bkln Un Gas	206	206	206	206	−2¾
2.50	Brown Shoe.	44	46	44	46	+3½
3	Brunswk B C	39½	39½	39¼	39¼	−⅛
	Brunswick T	27⅞	28¼	27	27	+2
1	Bucy & Erie	30⅛	30⅛	30⅛	30⅛	......
2.50	Do CV pref	41½	42⅜	41½	42⅜	......
.60	Bullard Co..	48¾	48⅞	47¼	48⅝	−⅝
5B	Burghs Ad M	303	303	302	302	+¼
2A	Bush Termnl	58½	58½	58½	58½	......
7	Do deb....	104½	104½	104	104	−½
3B	By-Products.	130¾	130¾	130¾	130¾	0
	—C—					
4	Calif Packng	75	76⅞	75	76⅛	+1¼
	Calif Pet....	27½	27½	27½	27½	......
	Calu & Ariz.	130½	132	129	129	+1
10	Calu & Hecla	44¼	44⅜	43¼	43¼	−¾
5	Can D G Ale	88	90	87⅛	87⅝	+⅝
10	Canada Pac.	233⅞	233⅞	231	231	−2⅞
2.80	Cannon Mills	36¾	36¾	36¾	36¾	......
1.50	Cen Aguirre	31¾	31½	31½	31½	−¼
2	Cen Alloy Stl	46⅛	46⅛	45⅛	45⅛	−¾
6	Cerro De Pas	100¾	100¾	99¾	99¾	−½
	Certain-Teed	24½	24½	24⅛	24⅛	−⅜
3	Chesapke Crp	90¾	92	90¾	91½	+1⅛
10	Ches & Ohio	225	226¼	225	225¾	+1¼
	Chic & Alton	14⅜	15⅜	14⅜	15⅛	+¾
	Do pref...	19½	20⅞	19½	20⅛	......
	Chi Gt Wstn	16¼	16¼	15⅝	16	+⅛
	Do pref...	42¾	43¾	42¾	43	−1
	Ch M & St P	32⅞	33	32	32	−1
	Do pref...	52⅞	52⅞	51⅛	51¼	−1
4	Chic & N W	84½	84½	83½	84¼	+¼
	Chi Pne Tool	34	34⅛	34	34	......
3.50	Do pref...	51⅝	51⅝	51⅝	51⅝	−1½
7	Chi R I & P	127½	131	127	130	+3
6	Do 6% pref	99	99	99	99	......
7	Do 7% pref	106	106⅛	106	106⅛	......
3	Chick Cot Oil	38	38	37¾	37¾	......
2.40	Childs Co....	69⅜	69⅜	66¼	67⅞	−2⅛
3*	Chrysler Mot	77	77	74¾	74½	−2⅜
3.60	City Ice & F	49	49½	49	49½	−½
	City Stores..	21	21	20	21	0
	Cluett Peaby	60	60	60	60	......
8	Coca-Cola ..	129¾	132⅝	128½	130	+¼
	Do A......	47¼	47¼	47	47	......
	Collins & Aik	54	54½	53¾	54	−¼
	Col Fuel & I	63⅞	64½	63	63½	−½
4.50B	Columb Carb	195	198	189¾	191¼	−3¼
2	Col Gas & El	80½	81⅜	78½	78¼	−2¾
6	Do pref...	106	106	106	106	−⅜
1.15	Col Graphone	56¾	57⅞	55½	56⅞	−⅛
2	Comm Credit	50	50⅝	49	50	+1
	Do pref...	26	26	26	26	......
1.75	Do pref B.	27⅞	27⅞	27⅛	27⅞	+⅛
4A	Comm Inv T	166	166	162½	165⅞	+2⅞
	Do warnts.	51⅛	51⅛	50	51	0
8	Comm Solv..	411¾	411¾	411¾	411¾	......
2	Comm Power	224	228½	221½	228½	+3¼
2	Conde Nast P	65	65¼	65	65¼	+¼
	Congoleum ..	20¾	20⅞	20½	20½	−⅜
5.25B	Congress Cig	71¾	71¾	71¾	71¾	−2⅜
3	Consol Gas..	124¾	125½	123¾	123⅜	−1⅜
5	Do pref...	98⅛	98¼	98	98	......
6	ConRRofC pf	55	55	55	55	......
	Cons Textile	3¼	3¼	3⅛	3¼	+⅛
1.20	Container A.	......	......	......	......	......
.60	Do B......	7	7	7	7	0
	Cont Bak A.	82¼	82¼	81	81	−1½
	Do B......	13½	13½	13⅛	13⅛	−¼
5	Do pref...	96	96⅛	95¾	96⅛	+⅜
2.50	Cont Can....	71⅛	72⅞	70⅞	72	+1
2	Cont Insur..	87	87	84½	84½	−1⅞
.80	Cont Motors.	18⅝	18⅜	17½	17¾	+¼
3B	Corn Prod...	99¾	102⅝	99¾	100½	+1⅜
2A	Coty Inc....	60½	61	59⅞	60	−¼
	Crex Carpet.	30⅛	30⅛	30⅛	30⅛	......
1	Crosley Rad.	91⅞	93¾	91¾	93¾	−¼
4	Crucible Stl..	98½	101	92⅞	98¾	+1¾
	Cuba C Sug.	......	......	......	......	......
	Do pref...	7	7	7	7	......
	Cub Am Sug	13¾	14	13¾	14	+¼
	Cub Dom Sug	2⅞	2⅞	2⅞	2⅞	−⅛
4	Cudahy Pkg.	52	52	52	52	+½
6.50B	Curtis Pub...	122½	122½	122½	122½	......
	Curtiss Aero	165½	166½	162½	162¼	−2
3.50	Cutler Hamr	61½	61⅝	61⅝	61⅝	+⅜
	—D—					
	Davison Che.	49⅞	50	48⅜	49¾	0
9	Del & Hud..	200	201½	199	199	−1
7B	Del L & W..	124½	124½	124½	124½	−¼
	Den R G pref	68¾	68⅞	68¾	68⅞	+⅜
2.70B	Dev&Reyn A	45⅝	46¼	45¾	45¾	+¼
8	Diamond Mh.	144	144	143	143	−4
1	Dome Mines.	10	10	10	10	0
1.20	Domin Stores	40¼	46	40	46	......
4	Drug Incorp.	108½	108½	108½	108½	−¼
4A	Dunhill Inter	62	62	61¼	61¼	......
4	Du Pont D N	174	175½	173	175	+2¾
	—E—					
8B	Eastman K..	173	174	173	174	+2
3	Eaton Axle..	61⅜	62	61⅜	62	......
6	Elec Auto Lt	158⅜	161⅝	158⅜	160½	+2½
	Elec Boat....	12⅞	13	12⅝	12¾	−¼
1	El Pow & Lt	73¼	73⅝	70⅞	70⅝	−1⅞
7	Do pref...	106	106	106	106	......
5	Elec Sto Bat	82¾	84⅜	82¾	83¾	+1⅝
	Emer Brtg A	8¾	9	8¾	9	......
5	Endict Jhson	69	69	68	68	......
1A	Engve Pub S	56⅝	57⅞	56⅝	56½	0
2	Equit Office.	39⅞	40	39¾	39¾	......
	Erie R R....	80⅛	80⅞	79⅛	79⅛	−1⅛
	Do 1st pref	64	64	64	64	+¼
	Do 2d pref	59⅞	59⅞	59⅞	59⅞	+⅜
4	Eureka Vac.	51	51	51	51	0
2½A	Evans Auto L	63	63	62½	62½	−½
	—F—					
2	Fairbks Mrse	41¼	41¼	41¼	41¼	......
2	Fid Ph F Ins	99¼	99¼	97	97	−½
1.50	First Nat Str	68	68	67	67	−⅞
	Fisk Rubber	9	9⅜	9	9	0
	Dolst pfCV	46⅜	46⅜	45	45	......
3.50B	Fleishman ..	83⅜	83⅞	80½	81	−2¾
2.50B	Follansbe Br	67⅛	67¼	66⅞	66⅞	......
4	Fox Film A	86	86	85¼	85¼	+⅛
4	Freeport Tex	46	46¾	46	46¼	+¼
	—G—					
	Gabrl Snub A	26½	26¾	26½	26½	−¼
4	Gen Am T Cr	87¼	87¼	85⅝	85½	−¾
	Gen Asphalt.	81½	81½	81½	81½	−1
	Gen Cable...	43	43⅜	43	43⅜	−⅜
4	Gen Cigars..	71	71	70⅛	70⅛	−⅜
5B	Gen Electric.	304⅞	306	300	300	−4¼
.60	Do special.	11	11	11	11	......
2B	Gen G & El A	80	80⅞	80	80⅞	0
3	Gen Mills....	73¾	73¾	72¾	73⅜	−½
3	Gen Motors..	73⅞	75⅝	73⅛	75⅜	+1¾
7	Do 7% pref	123½	123½	123¼	123¼	−¼
4	Gen O Adv A	47⅞	47⅞	47⅞	47⅞	......
2	Do ctfs....	35½	35½	35	35	−¾
5	Gen Ry Sig..	115½	116⅝	114⅜	114¾	−⅜
2.50B	Gen Refrac..	74⅞	75	74⅛	74½	−¼
5	Gillette S Ra	110	110	109	108	−2
	Gimbel Bros.	33¾	34	33¼	34	+1½
1.50	Glidden Co..	58¼	58¼	57	57⅞	−⅛
2.50	Gold Dust...	61¼	62½	61	61¼	−⅛
4	Goodrich B F	81⅞	82¼	78½	79	−2⅛
	Goodyr T&R	126⅛	126⅞	122⅜	123	−3⅞
7	Do 1st pref	101⅛	101⅛	101⅛	101⅝	−⅝
2.50	Goth Slk Hos	41⅛	41½	41⅛	41½	−¼
	Gould Cplr A	10¾	10¾	10¾	10¾	......
	Graham Pge.	34⅛	34⅜	33	33¾	−⅝
7	Granby Cop..	79⅞	79⅞	78⅛	79	−½
1	Grand Stores	83	83	83	83	......
	Grand Union.	23	23½	23	22⅝	−⅜
3	Do pref...	44½	44½	44	44	0
3	Granite C Stl	44⅞	44⅞	44½	44½	......
1.25	Gt No Ore ctf	28⅞	28⅞	28⅛	28⅞	−⅛
5	Gt Northn pf	110⅝	110⅝	110¼	110¼	−⅜
5	Do pfd ctfs	106¾	107¼	106¼	106¼	0
2.80	Gt Wstn Sug	35⅛	35⅜	35⅛	35⅛	0
8	Greene C Con	164	164¾	158⅜	161¼	−1¼
4	Gulf States S	59⅞	60	59⅞	60	−½
	—H—					
	Hahn Dept S	37½	37½	36⅞	36⅞	−⅝
6.50	Do pref...	99	99¼	99	99¼	−¼
7	Hanna 1st pf	96	96	96	96	0
3	Hayes Body.	45⅞	45⅞	41⅛	42	−1½
7B	Helme G W.	102	102	102	102	......
	Hershey Ch..	91	92	91	91	−1
4	Do pref...	96	96	96	96	0
	Hoe & Co...	20¾	20¾	20¾	20¾	+1
2.75B	Holland Fur.	41½	41½	41½	41½	+½
1.50	Houdle Her B	48⅞	48⅞	46⅞	47	−½
4.50B	Howe Sound.	67⅞	67⅞	67	67	−⅜
2.50	Hud & Man.	40⅞	40⅞	39⅝	39⅝	−1¼
5	Hudson Mot.	86⅞	86½	85½	85½	−⅜
2A	Hupp Motor.	49⅞	49⅞	48	48½	−⅞
	—I—					
7	Ill Central..	139⅝	139⅝	138	138	−1
2	Indpdt O & G	34¾	34¾	34¾	34¾	+⅛
	Indian Mtcle.	22¾	22¾	21½	21½	−½
	Indian Ref..	45	45	42½	42½	−2
	Do ctfs....	41¾	41¾	40⅝	40⅝	−1
	Indust Rayon	97¾	97¾	94¼	94¼	−4½
2.50	Inland Steel.	90½	90½	90½	90½	+½
4	Inspirat Cop.	46¼	46¼	44½	44½	−1⅛
	Interb Rap T	24⅞	24⅞	24¼	24¼	0
	Intern Ag Ch	10¼	10¼	10¼	10¼	......
7	Do pr pref	68	68	68	68	......
5	Intern Bus M	199⅝	199⅝	199	199	−1
4	Internat Cem	84	84	83½	83½	−1½
2	Inter Combus	63⅝	63½	62½	62½	−⅜
2.50	Intern Harv.	109	109	107⅞	107⅞	−⅜
7	Do pref...	140	140	140	140	......
3.20	Inter Mtch pf	82⅞	83⅞	82½	83⅞	+1½
	Inter Mer M..	4⅞	5⅛	4⅞	5⅛	+⅜
	Do pref...	44⅜	45⅜	44	45	+1
.80	Intern Nickel	50½	51	50⅛	50¼	+⅜
2.40	Intern Paper	......	......	......	......	......
2.40	Do A......	28⅝	29⅛	28⅝	29⅛	+¼
	Do B......	17⅛	17⅞	17¾	17¾	......
	Do C......	13¼	13⅜	12¾	13⅜	+⅜
7	Do pf new	87	87	87	87	0
	IntRy of C Am	......	......	......	......	......
5	Do pref...	71¼	71¼	71¼	71¼	......
2	Intern T & T	89½	90⅞	89⅛	89⅞	+⅞
2	Interste D S	70	70½	69½	70	......
1.50B	Intertype ...	33	33½	32⅞	33½	......
	—J—					
7	Jones & L pf	121	121	121	121	−⅞
3	Johns Mnvle.*	183½	184	178½	180¼	−2⅞
	Jordan Mot..	7⅛	7⅜	7⅛	7⅛	......
	—K—					
5	K C Southn.	94½	94⅜	93¾	94⅛	−¾
1.50	Kaufmn D S	25	25	25	25	......
5	Kayser J....	81½	81½	81½	81½	−½
	Kelly Spgfld.	16	16⅝	15⅞	15⅞	−⅛
	Kelsey H Wi	50½	50⅞	49¾	49¾	−⅝
	Kelvinator ..	15⅛	15⅜	15	15¼	+¼
4	Kennecot Cop	86⅞	87¼	85⅛	85⅛	−1⅛
2.50	Kimb Clark.	50	50	49⅞	49⅞	−⅛
1	Kinney Co...	37¼	38⅛	36½	38	+1
	Kolster Rad.	32¾	33½	32¼	32½	+¼
1.50	Kraft Ph Ch	48	48	47½	47¾	−¼
1.60	Kresge S S..	47	47½	47	47½	......
1	Kroger G&B	85⅛	86	85⅛	85	0
1.34	Krueg & Tol	36¾	36⅞	36⅛	35¾	−1⅛
	—L—					
	Lago O & T	33⅞	33⅞	33¼	33¼	−¼
8	Lambert	141	141	139½	139½	−1¼
	Lee Rub & T	14⅜	15⅜	14⅜	15⅜	+⅛
2.50	Leh P Cemnt	51	51	51	51	......
3.50	Lehigh Val..	89⅛	94½	90	90	−1¾
	Leh Val Coal	24	24	23¾	23¾	0
3	Lehn & Fink	52	52	51	51¼	−¼
5B	Liggett & M.	82½	82½	82½	82½	......
5B	Do B......	83½	83½	81½	82	......
	Lima Locom.	52⅞	52⅞	51¼	51⅝	+1½
2.60	Link Belt...	50⅛	50⅛	50⅛	50⅛	0
4.25B	Liquid Carb..	85¼	85¾	84¼	85½	+½
3B	Loews Corp..	55	55	54½	54⅞	......
	Loft Candy..	9⅝	9⅝	9½	9⅝	0
	Long Bell A.	26	26	26	26	−⅛
2.50	Loose Wiles.	63⅛	64	62½	62⅝	−⅜
	Lorillard Tob	25⅜	25¾	25½	25⅝	+⅛
	Louisiana Oil	12¾	12¾	12⅞	12⅝	−⅛
1.75	LouveG&E A	47	48¾	46⅝	47⅛	+¼
2	Ludlum Steel	95⅝	95⅞	95⅜	95⅞	+⅞
6.50	Do pref...	110	110	110	110	......
	—M—					
6	Mack U Trck	99	99	98	98	−1¼
2A	Macy R H Co	172½	181¾	172½	179	+5½
1.50	Madison S G	19	19	17⅞	18	0
5	Magma Cop..	69⅞	69⅞	68⅝	68⅝	......
	Man El Sup..	25⅛	25⅛	25⅛	25⅛	−⅛
5	Man Mod Gu	35½	35½	35½	35½	......
2	Manhat Shirt	30⅛	30¾	30½	30½	−⅝
	Marland Oil..	35⅝	36	34½	34¾	−1¼
4B	Marlin Rkwl	80	80	80	80	......
4	Marmon Mot	91	92¾	89⅛	90⅞	+3⅞
	Martin Parry	8½	8½	8½	8½	......
	Math Alk W	52⅞	54⅞	52	53¼	+1¼
4	May Dept St	80⅝	81½	78¾	80¾	+½
3	Maytag Co...	21	21	21	21	......
3	Do pfd ww	39	39	39	39	0
4	McCall Corp.	99	99	99	99	−¾
2	McCrory Strs	......	......	......	......	......
2	Do B......	104	104	104	104	0
2	McK & Rob.	51½	53¾	51½	52	0
3.50	Do pref...	60	60	60	60	0
4	McKspt T P.	70½	70½	70	70½	0
	Mengel Co...	24⅜	24¾	24	24	+1
	Mex Seabrd..	47	47	45⅛	45⅛	+⅛
4	Miami Cop...	43⅛	43⅜	41⅛	41⅛	−1⅜
2.50	Mich Steel...	104⅞	105¼	103⅜	103⅜	−1⅛
	Middle S Oil.	3⅝	3¾	3⅝	3¾	......
2	Mid-Cont Pet	33⅞	33⅞	33¾	33¾	−¼
	Miller Rubbr	19⅛	19⅛	19⅛	19⅛	−⅜
	Min Mol Pow	38⅛	38⅛	37½	38½	−¼
	Do pref...	98½	98½	98½	98½	+½
	Mo Kan & T	50⅝	51	49⅛	49⅛	−1¼
7	Do pref...	104¾	105	104¼	104¼	......
	Mo Pacific..	92	92	89⅞	90⅞	−⅝
5	Do pref...	135⅞	135⅞	135⅞	135⅞	+⅝
2.75B	Mohawk C M	71¾	71⅞	71	71	−¾
2.50	Montg Ward	108⅝	108⅝	106	106	−2
	Moon Motors	4⅛	4⅞	4¾	4¾	0
3.60	Morrell & Co	73¼	77¾	73¼	75	+2⅞
.40	Mother Lode	3⅝	3⅝	3⅝	3⅝	0
	Mot Pict Cap	57½	58	55¼	55¼	−2¼
3	Motor Prod..	112	113⅜	112	113⅜	+3⅜
7	Motor Wheel	42¼	42¾	42¼	42¾	−¾
	Mullins Body	45½	46⅞	45	46⅞	+⅜
3	Munsingwear	60⅞	60⅞	60⅞	60⅞	+⅛
	Murray Body	94	94¼	92¼	92½	−1⅜
	—N—					
8	Nash Motors	85⅝	85⅞	84¼	85¼	−⅜
1	Nat Acme...	36⅞	36⅞	36¼	36¼	−⅝
	Nat Air Trans	38	38½	37¼	37¼	−¾
1A	Nat Bella H.	48⅞	50½	48⅞	49⅞	+1⅛
6.50B	Nat Biscuit..	188¾	190	187½	188⅛	−½
7	Do pref...	142	142	142	142	......
4B	Nat C Reg A	116	117¾	115⅛	115⅛	−⅝
2A	Nat Dairy Pr	72⅞	73⅜	72½	72¾	−¼
	Nat Dept Str	29⅛	29⅛	29	29	......
	Nat Distllrs.	49⅞	51¼	49½	49½	+⅜
2	Nat Enamelg	47	47	46	46½	......
5	Nat Lead....	152	152	152	152	......
7	Do pref A.	140	140	140	140	......
1	Nat Pow & L	58⅜	58½	56¼	56¼	−2⅛
	Nat Radiator	8⅛	8⅛	8	8	−¼
	NaRMexlstpf	5	5	5	5	......
	Do 2d pref	2¼	2¼	2¼	2¼	......
5	Nat Supply..	122½	122½	122	122	......
5	Nat Surety..	108½	110	105¼	105¼	−2¾
1.50	National Tea	67¾	67¾	66	67½	−½
3	Nev Con Cop	47⅞	48	47⅛	47¼	−¾
3	Newport Co..	57⅞	58⅞	57⅞	58½	0
3	Newton Steel	100	100	99¾	99¾	−1⅛
3	N Y Airbrake	46⅜	46½	46¼	46¼	−¼
8	N Y Central..	206	206	202½	203¾	−1⅛
6	N Y C & St L	144¾	144¾	144¾	144¾	0
6	Do pref....	107	107	107	107	+¼
5	N Y & Harlm	317	327	318	327	+16
4	N Y N H & H	113⅝	114	111⅛	111⅛	−2⅛
	N Y Ont & W	25¼	25¼	25¼	25¼	−⅛
10B	Norfolk & W	226	228	225½	225½	−½
F	North Amer..	131¼	131¼	129⅞	130	+⅝
3	Do pref....	53	53	52½	52½	......
6	No Am Ed pf	100¼	100½	100¼	100½	......
3.41	No Ger Lloyd	52½	52½	52½	52½	......
5	No Pacific....	104¾	105⅞	104	105⅞	−⅛
5	Do ctfs....	103⅞	103⅞	102	102	−⅜
	—O—					
	Oil Well Sup	21	21¼	21	21¼	......
	Oliver Farm.	40⅛	41⅞	40⅛	40⅞	+¾
3	Do CV pref	55	55	54	54¾	+¼
	Omnibus Cpn	9	9⅜	9	9	+¼
5	Oppenhm Col	75¼	75⅞	75¼	75⅞	......
6A	Otis Elevator	340¼	340¼	340	340	......
	Otis Steel....	42⅜	43	42	42	−⅜
4A	Owens Ill....	81	81	81	81	......
	—P—					
2	Pac Gas & E	66¼	67½	65⅛	65¾	−1⅜
2	Pac Lt & Tr	89	89⅞	88	88	−1⅜
	Pacific Mills.	28	28	28	28	0
	Pacific Oil....	1⅛	1⅛	1	1	......
7	Pac Tel & T	179	179	179	179	−4
5.50B	Packard Mot	134	134½	131⅜	132¾	−¼
	Pan Am Pet.	......	......	......	......	......
	Do B......	59	59⅛	57⅞	57⅞	−¾
3	Par Fa Lsky	64½	64⅜	64¼	64¼	−¼
.80	Park U C M	7⅞	8	7⅞	8	0
	Pathe Excge	9⅛	9¼	9⅛	9⅛	0
3.89	Patine M & E	88	88	87½	87½	−½
	Peerless Mot	11⅜	11½	11⅜	11½	−⅛
	Penk & Ford	53⅞	55⅝	53⅞	55	+1¼
7	Do pref....	109	109	108	109	......
	Penna Dix C	15⅝	15⅝	15⅛	15⅛	−½
4	Penna R R..	82½	83⅞	81⅞	83	+1
8	Peoples G&C	272¾	275¼	272¾	275¼	+5¼
8B	Pere Marqte.	168	170	168	170	......
5	Do pr pref	96	96	96	96	......
	Phelps Dodge	62¼	62¼	62¼	62¼	−⅝
	Phl Rdg C&I	19½	19½	19⅜	19⅜	+⅛
1.50	Phillips Pet.	37⅞	37⅞	37½	37½	−⅜
	Pierce Arrow	31⅞	31⅞	31⅞	31⅞	−1½
	Pierce Oil....	......	......	......	......	......
	Do pref....	40	40	39½	39½	−⅜
	Pierce Pet....	4¼	4½	4¼	4¼	−⅜
2	Pillsby Fl M	44	44	44	44	0
2.88	Pirelli Co....	59⅞	61	59⅞	61	+1¼
1.50B	Poor & Co....	26½	27	26	27	+½
7	Porto R To A	80	80	80	80	0
	Do B......	32	32	32	32	−1
	Postal T & C	......	......	......	......	......
7	Do pref....	104	104	104	104	+⅜
3	Postum Cer..	74½	75	73⅞	74½	−⅞
	Prairie O & G	56⅜	56⅝	56½	56½	......
4B	Prairie P L..	59⅞	60	59½	60	+⅛
	Pressd S Car	17⅛	17⅞	17⅛	17⅞	−⅛
	Prod & Ref.	18⅛	18⅛	18⅛	18⅛	......
2.60	Pub Svc N J	104½	104¾	101	101	−3
4	Pullman Co..	83¾	84	83⅛	83⅛	−¼
	Punta Al Sug	15⅛	15⅜	15⅛	15⅜	+⅜
1.50	Pure Oil....	27½	27¼	27	27	−¼
8	Do pref....	112¾	112¾	112¾	112¾	......
3	Purity Bakg.	122½	123½	122½	123½	+1¼
	—R—					
	Radio Corp..	84¾	86⅝	84	86¼	+2⅝
3.50	Do pref....	53⅞	53⅞	53⅜	53⅞	......
	Do pref B.	79⅞	79⅞	79⅞	79⅞	−⅛
	Rad Kth Orp	32½	32⅜	31⅞	32¼	+½
4	Reading	113¾	113¾	111	112	−½
2	Do 2d pref	44½	44¾	44½	44¾	......
	Real Silk Ho	79⅝	79⅝	78	78	−1
	Reis Co....	12⅛	12½	11⅞	11⅞	−¼
	Remgtn Rnd.	34½	35	33¾	34½	+½
1.60B	Reo Motor...	23⅛	23⅛	23⅛	23⅛	−¼
4	Rep Ir & Stl	95	97⅞	94½	96½	+1
6.50B	Reynlds Tob.	......	......	......	......	......
2.40	Do B......	53½	54⅞	53½	54¾	+⅞
2	Richfld O Cal	42	42¼	41⅛	41⅞	+⅜
2A	Rio Gr Oil..	30	30	29¾	29⅞	+⅜
2.50B	Ritter Dental*	60⅜	60⅜	60⅜	60⅜	......
2.20	Rossia Insur.	68⅞	68⅞	68⅞	68⅞	0
1	Roy Bak Pdr	33½	33⅜	32¼	32¼	−1
3.22	Royal Dutch	53⅜	53⅜	53⅜	53⅜	−⅛
	—S—					
2	Safeway Strs	162¾	162¾	161⅞	161⅞	......
7	Do 7% pref	105	105	105	105	......
3B	St Jos Lead..	69	69	67¾	67¾	−¾
8	St L & St F	117⅞	118	117	117⅞	+⅞
6	Do pref...	94	94	94	94	0
	St L & S W	93⅜	93⅜	93⅜	93⅜	+1¼
2	Savage Arms	40	40¼	40	40¼	+¼
	Schulte R S.	20	20¼	20	20¼	+¼
	Seabd Airline	12½	13⅜	12½	13⅜	+1¾
	Do pref...	18¼	18¼	18¼	18¼	......
2.50A	Sears Roebck	162½	164⅞	161¼	161½	−⅜
	Seneca Cop..	5½	5½	5½	5½	0
	Sharon Stl H	43⅜	44¼	43⅞	44	+¼
2	Shattuck F G	167¾	169¾	166½	166½	+1
1.40	Shell Un Oil	26¾	26⅞	26½	26⅝	0
3	Simmons Co.	103⅞	104½	101	102	0
1.60	Simms Pet...	30	31	30	31	0
2.50B	Sinclair Cons	36⅝	36¾	36	36⅛	−⅜
2	Skelly Oil...	39¾	40	38	38⅜	−2
2	So Cal Edisn	63⅝	65½	63	63	−⅛
2.50B	So P Ric Sug	37½	37½	37¼	37¼	−⅜
	So Dairies A	42½	42½	42½	42½	......
6	So Pacific....	133¾	134	133	133½	+⅝
8	So Railway..	145	145	144⅛	144⅛	+⅛
	Spang Chalft	39⅞	40¾	39⅞	40¼	+¼
	Spear & Co...	......	......	......	......	......
7	Do pref...	75½	75½	75	75	......
1.60	Spen Kellog.	†39	39	38	38	0
3	Spiegel M Sn	86	86½	84⅝	85½	......
	Spicer Mfg...	51	51	50⅝	51	+⅜
1	Std Com Tob	18¼	19	18¼	19	......
3.50	Std Gas & El	121⅞	121⅞	118	119	−1⅞
4	Do pref...	63¾	63¾	63½	63½	......
2.25	Stand Oil Cal	73¾	73¾	72⅞	72⅞	−¼
2B	No N J....	56¼	57	56¼	56⅝	−⅛
1.60	Do N Y....	39⅞	39⅞	39	39	−⅝
3.50	Stew & Warn	73⅞	74¼	72½	72⅞	−⅞
5A	Studebaker .	78	78	77½	77½	−¼
	Submarine Bt	2	2	2	2	0
1	Sun Oil.....	64	65	64	64	+1
	Superior Oil.	7⅝	7⅝	7½	7½	−¼
	Superior Stl.	52½	53	51½	53	+2
	—T—					
1	Tenn C & C.	18	18	17⅞	17⅞	−⅜
3	Texas Co....	61	61⅛	60⅝	60⅝	−⅝
4	Tex Gulf Sul	72¾	73¼	72⅛	72¾	−¾
2.50W	Tex Pac C&O	17⅞	17⅞	17⅞	17⅞	0
	Tex Land Tr	17¼	17½	16⅝	16⅝	−1
	Thatcher Mfg	24⅝	24⅝	24	24	−⅛
2.40	The Fair....	35⅛	36	35¼	36	......
.80	Tide Wat Oil	34¾	35	34¾	34¾	......
5	Do pref...	95⅛	95⅛	95⅛	95⅛	......
	Tide W A Oil	20	20	19⅝	19⅝	−¼
6	Do pref...	86	86	85⅛	85⅛	......
.80	Timken D A.	26⅝	26½	25½	26	−¼
3	Timken R B	98⅞	100½	98⅞	99	+½
1.40	Tobacco Pro.	15¼	15⅜	15	15⅛	−⅜
1.40	Do A......	19½	19⅜	18⅝	19	−¾
	Transent Oil	10¾	10¾	10⅛	10¼	−⅛
2.50	Trico Prod...	57½	57½	56⅞	56¾	−¼
1.60	Truax T Coal	20¼	20⅛	20¼	20¼	......
1.20B	Truscon Stl..	46	46½	46	46	0
	—U—					
4	Undwd Elt F	139½	140¾	136¼	136¼	−3⅜
6	Un Carb & C	96¼	98⅞	97	97⅛	−⅞
2	Un Oil of Cal	49¾	49¾	49	49¼	−¼
10	Union Pac....	234	234	231¼	231¼	−1⅞
4	Do pref...	81¾	81¾	81½	81½	......
5	Union T Car	140	140	140	140	......
	Unit Aircraft	140	142¼	134¾	135½	−2½
3	Do pref....	91	92½	90¼	91	+1⅝
1.60	Unit Bis Am	45	45	45	45	0
	Unit Bus Pub	36	36	36	36	......
1	Unit Cig Stra	17	17	16⅝	16¾	−¾
	United Corp.	62½	62⅝	61¾	62¼	+⅜
	Do pref....	47½	47½	46⅞	46⅞	−⅝
	Unitd Dyewd	14¼	14¼	14⅛	14⅛	......
3	Unit El Coal	39⅞	39⅞	39⅞	39⅞	+¾
4A	United Fruit	128	118	118	118	−3
2	US C I P & F	34¼	34¼	33¾	33¾	−¼
1.20	Do 1st pref	17⅞	17⅞	17⅞	17⅞	0
	U S Distribut	14½	15⅝	14½	15⅝	......
6	US Indus Alc	181½	181½	181¼	181¼	......
	U S Leather.	24½	24⅛	24⅛	24⅛	+⅛
4	Do A......	41¼	41¼	41⅛	41⅛	......
4	U S Realty..	87⅞	88⅞	87½	88	+⅜
	U S Rubber..	53⅜	53⅜	51⅞	52	−½
	Do 1st pref	77	77⅞	76⅞	76¼	−1⅛
3.50	US Smlt&Ref	59⅛	59⅝	57½	58	−1
3.50	Do pref...	53⅞	53⅝	53⅜	53⅜	......
7	U S Steel....	182	182⅜	179¾	179¾	−1
7	Do pref...	140⅛	140⅛	140	140	......
3	U S Tobacco	83½	83½	83½	83½	......
3	Univ Leaf To	74	75⅛	73½	74¾	+1⅛
	Univ P & R	12	12	12	12	−⅛
3	Util P & Lt A	43¾	44¼	43	43½	−⅛
	—V—					
	Vadsco Sales	9⅝	9⅝	9½	9½	−⅛
3	Vanadium Stl	84¼	86⅞	84	84⅞	+1⅛
	Van Raalte..	36½	36½	36½	36½	......
	Vir Car Chm	13	13	12⅞	12⅞	−1⅛
2	Do 6% pref	43⅞	43⅞	43⅞	43⅞	−⅛
	Vulcan Detin	76	77½	76	76½	0
	—W—					
	Wabash R R	70¾	72	70¾	71	+1
5	Do pref A.	91⅛	91⅛	91⅛	91⅛	......
1.50	Waldorf Syst	29⅝	29⅝	28⅞	28¾	−⅜
1.20	Walworth Co	45½	45⅜	43⅛	43⅛	−1⅜
	Ward Bak B	9⅝	9⅝	9⅝	9⅝	......
	Warner Bros	117	117	116¼	116½	−¼
2	Warn Quinin	31½	31½	31½	31½	0
5B	Warren Bros	163	166⅛	163	163⅜	+2⅜
	Warren P&F	18	19½	18	19¼	+1⅜
	Webster Els.	90	90	90	90	......
2	Wesn Oil & S	38	39	37¼	38½	+¾
	Wst Penn El	......	......	......	......	......
7	Do 7% pref	106½	108	106½	106½	+¾
4	W Dairy Pr B	26½	26½	26½	26½	−⅛
	Western Md.	43⅜	43½	42⅛	42⅜	−1⅜
	Western Pac	34⅞	34⅞	34⅜	34⅞	+⅛
8	Wstrn Union	197½	197¾	196	196	−1
2	Wstghe Abke	47¾	47⅞	46⅞	47⅛	−¼
4	Wstghe Elec	172¾	176½	172¼	173¼	+½
4	Do 1st pref	169	169	169	169	......
	Weston El In	40¼	40⅞	40¼	40⅞	......
2	Do A......	35½	35½	35½	35½	......
	West Chlor..	71⅞	72	71⅞	71⅞	......
2	Wh Eagle O	33⅞	34	33½	33½	−⅜
1	White Motor	42	42⅛	41¼	42⅛	−⅜
	White Sew M	21¼	21¼	21¼	21¼	+¼
3.75B	Wh Rk M Spg	47	47⅞	47	47⅞	......
2.50	Wilcox Rh A	50	50⅜	48¼	48¼	−¾
2A	Wilcox Rh B	49¾	51⅛	49	49	+⅛
1.20	Willys Ovlnd	23	23¼	22½	23	−⅛
	Wilson Co...	8	8	8	8	......
	Do A......	18	18	18	18	......
2	Wright Aero	134½	134½	130½	130½	−¾
3.75B	Wrigley W J	74	74	74	74	+2
	—Y—					
3	Yellow T & C	42⅛	42⅜	40¾	42	−⅜
2.50B	Young S & W	64	68½	64⅛	68	+3⅜
5	Yngstn Sh&T	139¾	140¾	138½	140¾	+2¾
	Call Money..	7	10	7	10	......

*Ex-dividend. †Ex-rights. A—Plus extras. B—Including extras. D—Partly stock. F—2½% Quarterly in common stock. H—Paid so far this year. W—Payable in stock.

PACIFIC CRUDE OUTPUT UP

LOS ANGELES, June 24.—Lifting of curtailment restrictions throughout California is expected to result in higher average of oil production by the end of this week, although major companies have agreed to continue pro ration in an effort to hold the average below 900,000 barrels daily.

It is expected a general meeting will be called this week to consider the conservation plan submitted by Kettleman Hills operators, a feature of which is the suggestion to permit completion of 2 or 3 offsets to Mexican Seaboard's producer.

LOS ANGELES, June 24.—California's daily crude oil production for the week ended June 22 totaled 842,750 barrels against 805,000 barrels for previous week, an increase of 37,750 barrels.

Tax Payments Help Treasury Surplus

WASHINGTON, June 24.—The treasury surplus at the close of business June 21 totaled $237,296,500, against $366,025,240 at the end of the same period in 1928.

Income tax payments through June 21 totaled $521,207,870 in the month against $414,986,921 for the same period of June, 1928. For the fiscal year through the same date these payments totaled $2,296,663,184, against $2,130,836,846 for the same period last year.

Bethlehem Steel Offering Taken

NEW YORK, June 24.—Subscriptions to Bethlehem Steel Corporation new stock under the offering of one share for every three held at $85 were the largest reported by any industrial corporation in some time. Just a slight fraction under 100 per cent of holders took the stock.

CHICAGO BOARD

CHICAGO, June 24. — Flooded fields in the harvest region Southwest and dearth of moisture in drought districts Northwest led to a sharp new upturn of wheat values today. A general rush to buy wheat was witnessed and the consequent rise of values was shared by corn. Starting with ⅞ to 2c gain, wheat reacted a little, but afterward averaged higher than before. Corn opened ⅝ to ⅞c up, and kept near to initial figures. Oats were easy. Provisions held steady.

With torrential rains of two to eight inches reported in parts of Kansas and elsewhere in the southwest, bringing harvesting operations to a stop in various places, buying of wheat future delivery contracts took place on a big scale here much of the time today. Simultaneously, word came that no important relief from drought in the spring wheat region of the northwest was apparent. One dispatch from Calgary, in Alberta province, Canada, said unless rains came soon, a large area in Alberta could not produce more than half a crop. There were frost reports also from Canada.

Kansas dispatches said it was difficult to realize the enormous shrinkage of the wheat crop in the southwest unless one had actually seen the results. Another authority wired personal observation from Newton, Kan., south to Elreno, Okla., showed that on account of excessive moisture and other causes, wheat recently had deteriorated one-third. He added that somewhat similar conditions were reported all through the central part of Oklahoma and Kansas and on across the Nebraska line.

The following quotations on the Chicago Board of Trade are reported by A. E. Masten & Co.:

	Open.	High.	Low.	Close.	Saturday.
WHEAT—					
July....	1 14⅜	1 16⅛	1 14⅝	1 14⅞	1 14
Sept....	1 19⅜	1 21⅜	1 19⅛	1 19⅝	1 18⅝
Dec....	1 24⅝	1 26⅝	1 24½	1 24⅞	1 23⅞
CORN—					
July....	94	94¼	92¼	92⅝	93⅛
Sept....	94¼	94⅝	93½	93⅝	93⅛
Dec....	91	91⅞	90	90	90⅝
OATS—					
July....	44⅝	45	44⅝	44⅞	44⅝
Sept....	44⅝	44¾	44¼	44⅝	44½
Dec....	47	47¼	46⅝	47	47
RYE—					
Sept....	92⅜	93¼	91⅝	92¼	91⅝
LARD—					
Sept....	12 22	12 30	12 22	12 27	12 25

ASK INCREASE ON WOOL

WASHINGTON, June 24.—Considerable increases over those allowed in House bill on wool and wool wastes were asked of Senate finance sub-committee holding hearings on wool schedule of tariff bill.

F. J. Hagenbarth, representing National Wool Growers' Association, requested especially large increases on wool wastes to protect American wool growers. He asked that wool be increased to 36c; top wastes to 39c; garnetted waste to 36c; noils to 38c; thread or yarn waste to 29c; all other waste to 36c and that shoddy be increased to 36c; mungo to 12c; wool rags to 29c and flocks to 12c.

He said if given protection America in 10 years would not have to import wool except carpet wools which American growers do not produce.

Automobile Output Recession Is Mild

WASHINGTON, June 24.—(AP.)—A decrease in the May production of automobiles as compared with April was described today by Secretary Lamont as a seasonable decline.

Production in May, as reported to the Commerce Department, was 603,969 motor vehicles, consisting of 516,055 passenger cars, 86,596 trucks, and 1,318 taxicabs. Total production in April was 621,331 and 425,783 for May, 1928.

1931 Government Budget Unchanged

WASHINGTON, June 24.—The Bureau of the Budget has requested estimates of appropriations needed for the fiscal year 1931 from all departments and establishments of the government.

On the request of President Hoover, the gross federal budget for the fiscal year 1931 is to be held to the same total as appropriations for 1930, which total is $3,736,000,000.

LONE STAR GAS ADVANCES TO NEW HIGH

Directors Order Sale of New Stock at $12.50 On One-for-Three Basis

Lone Star Gas shot ahead again at the opening of business on the Pittsburgh Stock Exchange today, starting a full point above Saturday's close, and putting the stock in new high ground.

This gain followed a 5-point upturn scored last week when a sudden buying movement made its appearance and uncovered a marked scarcity of the stock for trading purposes. Buying of the issue has been stimulated by expectations of favorable action by directors following today's meeting of stockholders to approve the raise in capital stock from 2,000,000 to 7,000,000 shares. The general assumption in the street was that the board would offer additional stock at $12.50 a share following the split-up.

There have been vague rumors of mergers involving Lone Star as well as two other big Crawford enterprises, Western Public Service and Columbia Gas, but there have been no official intimations that such proceedure is in contemplation. Lone Star earned $3.35 a share on the old stock last year and it is anticipated in informed quarters that the 1929 net will show well over $4 on the old, or something close to $2 a share on the new issue.

After the meeting it was announced that the capital change had been approved. Directors thereupon ordered an offering of the new shares on a basis of one new at $12.50 for each three shares of the old stock held. This was approximately as had been forecast in Street gossip for some time. There was a little selling on the "good news" but it was easily absorbed and the stock held close to the best levels.

The rights accrue to holders of record July 13 and expire August 5. The new stock may be paid for in three installments, $4.50 on August 5, $4 on October 15 and $3.85 (interest adjusted) on aJnuary 15, 1930.

Aside from the activity in Lone Star, the market here was quiet but displayed a steady tone. Allegheny Steel held at the 70-level attained at the end of last week, which was a gain of 10 points for the period.

LOCAL STOCKS

(Quotations at the Close.)

Banks—	Par.	Bid.	Ask.
Allegheny Trust	100	325	...
Bank of Pgh., N. A.	50	...	182
Colonial Trust	100	305	...
Diamond National	100	...	625
Dollar Savings & Trust	100	425	430
Duquesne National	100	...	400
Exchange National	50	...	89
First National at Pgh.	100	400	...
Monongahela National	100	...	395
Peoples Savings & Trust	20	...	160
Third National	100	160	...
Union National	100	...	525
Western Svgs. & Deposit	50	130	...
Miscellaneous—			
Allegheny Steel	..	68½	70
Allegheny Steel pfd.	100	105½	...
Am. Win. Glass Mach.	100	...	25
Arkansas Gas	..	9	9½
Arkansas Gas pfd.	10	8⅛	8¾
Blaw-Knox	..	39	39½
Central Ohio Steel	..	...	22
Conley Tank Car pfd.	100	102	...
Consolidated Ice	50	4½	5
Crandall, McKen. & H.	..	24½	25
D. L. Clark Co.	..	...	15¾
Devonian Oil	10	...	9
Donahoe's Inc. "A"	..	15½	16½
Hachmeister-Lind pfd.	..	...	39
Harbison-Walker Ref.	..	59	59½
Joseph Horne	..	...	37
Lone Star Gas	25	...	85
McKinney Mfg.	..	...	11½
National-Erie "A" pfd.	..	26½	26⅞
National Fireproofing	50	20	20¾
Nat. Fireproofing pfd.	50	...	35½
Pgh. Invest. Securities	..	...	24⅞
Pittsburgh Plate Glass	25	64	65
Plymouth Oil	5	22½	24
San Toy Mining	1	.04	...
Standard Steel Propeller	..	25	26
Standard Steel Spring	..	...	82
Suburban Electric	..	...	23½
Union Steel Casting	..	25	27
Union Storage	25	42	...
United Eng. & Fdry.	..	42¼	...
Witherow Steel pfd.	100	...	74½

Sales on the Exchange.

	Shares.		Price.
Allegheny Steel	60	at	70
Arkansas Gas	1500	at	9⅛
Do.	20	at	9
Arkansas Gas pfd.	204	at	8⅛
Armstrong Cork	25	at	68⅞
Do.	10	at	68⅝
Do.	136	at	68
Blaw-Knox	135	at	39¾
Do.	50	at	39¼
Do.	11	at	39⅛
Do.	15	at	39¼
Do.	96	at	39
Consolidated Ice pfd.	10	at	24
D. L. Clark Co.	15	at	16
Devonian Oil	100	at	9
Donahoe's Inc. "A"	40	at	16
Follansbee Bros. pfd.	10	at	94¼
Harbison-Walker Refractor.	25	at	58½
Do.	100	at	59
Koppers Gas & Coke pfd.	200	at	100
Lone Star Gas	100	at	85½
Do.	630	at	86
Do.	40	at	85¼
Do.	370	at	85½
Do.	10	at	85⅝
Do.	50	at	85
Do.	40	at	84⅞
Do.	300	at	85
Do.	10	at	84¾
Do.	90	at	84½
National Fireproofing	25	at	20
Do.	100	at	20¼
Do.	100	at	20
Peoples Savings & Trust	20	at	160
Pittsburgh Oil & Gas	506	at	3½
Pittsburgh Plate Glass	35	at	64½
Do.	125	at	64
San Toy Mining	3000	at	.05
Standard Steel Spring	115	at	80
Do.	20	at	80¼
Do.	15	at	80
Suburban Electric	25	at	23½
Union Steel Casting	40	at	25
United Engineering & Fdry.	40	at	42
Westinghouse Air Brake	180	at	48
Do.	10	at	47½
Witherow Steel	50	at	49

UNLISTED STOCKS.

	Par.	Bid.	Ask.
Columbia G. & E. rights	..	4⅞	5⅛
Lone Star Gas w. i.	..	33⅞	33¾
Mayflower Drug	..	...	11
Penna. Industries units	..	...	100
Ruud Manufacturing	..	42½	43
Western Public Service	..	32	...

	Shares.		Price.
Columbia Gas & Elec. rights	10	at	5⅛
Lone Star Gas w. i.	200	at	34⅞
Do.	100	at	34⅞
Do.	15	at	34⅞
Do.	100	at	34⅜
Do.	100	at	34⅜
Do.	100	at	34⅞
Do.	1135	at	35
Do.	150	at	34⅞
Do.	50	at	34⅝
Do.	912	at	34½
Do.	100	at	34¼
Do.	165	at	34
Do.	100	at	33⅞
Do.	100	at	33
Do.	100	at	32⅞
Do.	665	at	32½
*Pittsburgh Screw & Bolt	50	at	26⅛
Do.	100	at	25⅞
Do.	45	at	26
Do.	55	at	25⅞
Western Public Service	1340	at	32½
Do.	45	at	32¼
Do.	150	at	32⅜
Do.	300	at	32⅝
Do.	10	at	32½
Do.	230	at	32¼
Do.	300	at	32⅜
Do.	100	at	32¼
Do.	100	at	32⅛
Do.	500	at	32¼
Do.	300	at	32⅛
Do.	200	at	32¼

*Ex-dividend.

Fisher's Weekly Index Moves Up

NEW HAVEN, June 24.— Prof. Irving Fisher's index number of commodity prices for last week was 97.6 against 96.6 previous week and 95.6 a month ago.

EVENING SUN-TELEGRAPH MARKETS

New York Curb Market — Latest Financial News

U. S. TRAVELERS PAY LAVISHLY ON JOURNEYS

Amounts Spent Abroad by Vacationists Exceed War Debt Payments to U. S.

By MERRYLE STANLEY RUKEYSER

NEW YORK, June 24.—The peak season in foreign trade in sensations and in esthetic enjoyment is under way. Each week the ocean-going steamers carry to Europe great cargoes of tourists who are giving the Old World an opportunity to pay back their war debts through permitting them to inspect their art museums, their shops, and their countryside.

Robert P. Lamont, Secretary of Commerce, in a statement on the balance of international payments in 1928, today points out that tourist expenditures reached a new high level, and amounted to two and a half times the war debt payments.

NEW RECORDS

"The year was notable for a number of records in our international transactions. New records for all time were set by tourist expenditures, by our net gold export, by the yield of American investments abroad, and probably by the net outflow of private capital. The value of net new long-term investments in the United States by foreigners, $481,000,000, has certainly not been equaled since pre-war years. Our excess of merchandise exports over merchandise imports ($1,038,000,000) was the largest since 1921.

"In the second half year we thrust a 'billion-dollar transfer problem' upon the outside world by increasing our underwriting of foreign securities by some $610,000,000. That but few people even observed the phenomenon indicates that 'problems' of this type are very likely exaggerated."

FOREIGN LOANS FLOATED

The departmental survey explains how Europe and the rest of the world, which buy from us more than we purchase, settle accounts. According to this study, foreigners had to pay us on balance $1,109,000,000 for commodities and bullion, $882,000,000 for interest on our private investments and deposits abroad, $210,000,000 for war debt payment and $67,000,000 for miscellaneous items (total $2,268,000,000). Against such payments, foreigners received from us $962,000,000 in new loans and investments, $525,000,000 in tourist expenditures, $559,000,000 in interest payments to foreign investors and depositors, $241,000,000 in immigrant and missionary remittances, $84,000,000 in freight payments to foreign carriers and $57,000,000 in foreign payments by the United States government (total, $2,228,000,000). The difference between the two totals represents inaccuracies in the estimates.

Since the war, the rest of the world has been balancing its annual payments to us through the flotation of additional foreign loans. High interest rates at this center in recent months has cut down foreign borrowing, and the ability of foreign countries to maintain present trade relationships here is contingent on the future course of interest rates. Efforts of the federal reserve authorities to restore normal conditions in the money market through putting the brakes on speculation, if successful, would help to improve international economic relations.

LOOSE THINKING ON CANNON

In connection with the recent exposures of the operations of Bishop James Cannon, Jr., of the Methodist Episcopal Church South, in a bucket shop, there appears to be much loose thinking. It comes partly through Senator Carter Glass' participation in the incident, for to the Senator from Virginia speculation is precisely the same as gambling. An effort was made to indicate that there was something odious in the mere act of operating in securities. If speculation is a sin, then the whole business community is involved in the prevailing wickedness.

For the sake of clear thinking, let's concede that, if Mr. Cannon were a professional or business man and not a clergyman, there would be no moral turpitude involved in trading in securities. As for picking out a bucket shop to trade through, that may reflect somewhat on the intelligence of the security operator, but hardly on his morals. Whether a clergyman should be committed to a life of sack cloths and ashes, rather than one of speculative prosperity, is of course not a question to be settled at this place.

MINISTERS CAUTIONED

When called upon for advice, I have cautioned ministers to stay away from speculation, and instead to invest their savings soundly in high grade issues. Usually, clergymen lack the financial and mental resources for successful speculation. There is also a question whether it is dignified for servants of the Lord to be taking fliers in stocks or commodities. Naturally, there is an inclination to embarrass Bishop Cannon on the ground that he is a meddler. The published record shows that Bishop Cannon is not as sagacious a financier as John J. Raskob, whose political power is distasteful to the clergyman.

Irrespective of one's prejudices, it is well to remember that speculation is a legitimate economic activity, which, however, should as a matter of prudence be indulged in only by those with sufficient capital and specialized financial skill.

(Copyright, 1929, by Universal Serv. Inc.)

Gasoline and Naphtha

Kerosene	15c
Gasoline, motor	17c
Gasoline, 68-70 degree	20c
Ethyl gasoline	20c

NEW YORK CURB MARKET

NEW YORK, June 24.—(AP.)—Following is the list of transactions on the New York Curb Exchange, giving all stocks and bonds traded (00 omitted in sales column of stock list; 000 omitted in sales column of bond list):

STOCKS

Sales.		High.	Low.	2:45.
78	Acoustic Prod..	3⅜	3¼	3¼
1	Aeronautical ...	17⅛	17⅛	17⅛
2	Do war.....	4½	4½	4½
2	Aero Sup B new	17⅝	17⅝	17⅝
2	Agfa Ansco.....	37⅞	37⅞	37⅞
4	Ainsworth Mfg.	53⅜	53¼	53⅜
12	Alexander Indus	15½	15	15
10	Allen Oil.....	⅛	⅛	⅛
2	Allied Aviat.....	13⅞	13¾	13⅞
2	Allied Packers..	⅜	⅜	⅜
2	Do pri pref...	7½	7½	7½
2	Allied Pk war..	⅝	⅝	⅝
82	Allied Pow & Lt	81⅞	79¼	80⅜
2	Do 1st pref...	76⅜	75⅛	75⅛
2	Alpha Port Cem	44	44	44
1	Alum Co Am...	288	288	288
2	†Do pref.....	106½	106	106
2	Aluminum Ltd..	151¼	151¼	151¼
1	Am Beverage...	15	15	15
34	Am Cit P&L A	71½	68⅝	70½
89	Do B.....	50	48¾	49⅜
2	Am Com Pow A	23⅜	23	23
5	Do B.....	26	26	26
1	Do war.....	7⅞	7⅞	7⅞
16	Am Cont Oilfds	½	½	½
38	Am Cyan B.....	52⅞	50¾	52
4	Am Dept Strs...	15¼	14⅝	14⅝
*25	Do pref.....	85	85	85
4	Am&Fgn Pw w	82½	81⅛	81½
4	Am Gas & El...	194	193	193⅞
1	Am Mfg Co....	45¼	45¼	45¼
2	Am Maracaibo.	4	3⅞	3⅞
2	Am Sol&C pfd p	43	43	43
1	Am St Pub Ser	26	26	26
280	Am Superpow..	49⅝	47½	47½
5	Do pfd.....	91⅝	91½	91¼
555	Do rts.....	⅞	¾	¾
1	Anch P Fence.	36⅞	36⅞	36⅞
1	Ang Am Oil...	14⅞	14⅞	14⅞
1	Angus Co pfd A	50	50	50
2	Ang Chi C Nit	41⅞	41	41½
10	Anglo Norweg..	4¼	4¼	4¼
1	Arc Radio Tub	41⅜	41⅜	41⅜
50	Ariz Globe.....	⅛	⅛	⅛
4	Ariz Pow.....	54½	54⅛	54⅜
2	Ark Nat Gas...	9¼	9¼	9⅛
14	Do A.....	9½	9⅜	9½
42	As El Ind Ltd.	11⅛	11	11⅛
29	Asso Gas & El	54⅜	54	54
3	Do deb rts....	7¼	7⅛	7¼
9	Do new rts....	2	2	2
1	Asso Ray pfd.	70	70	70
3	Atl Coast.....	62½	62½	62½
1	Atlas P Cem nw	49⅞	49⅞	49⅞
1	Aut Vot Mach..	9½	9⅜	9½
2	Do cvt.....	20¾	20¾	20¾
4	Aviat Corp Am	65½	62	62
18	Aviat Corp.....	17⅛	17⅛	17⅛
8	Aviat Credit....	18¾	18½	18¾
4	Aviat Sec.....	43	43	43
12	Axt & Fish Tob	36	35	35
*50	Baumann L pf	94	94	94
1	Bellanca Air vtc	16⅛	16⅛	16⅛
8	Bliss Co	48⅞	47⅞	47⅞
1	Blumenthal (S).	88	88	88
1	Brazil T & L ...	57⅛	57⅛	57⅛
14	Briggs & Strat..	35⅝	34⅞	35⅝
6	Bristol Myers ..	115	114½	114½
1	Brit Am T B ...	30⅜	30⅜	30⅜
8	British Celan ...	6⅝	5¾	5¾
4	Bklyn Cy R R ..	8¾	8	8⅛
18	Bklyn Cy R R..	8¼	8	8⅛
5	Buckeye P L ..	68	68	68
7	Budd Mfg	17⅜	17	17
11	Budd rts	14	12	12⅜
32	B N & E P	102	99	99
48	Do pref	101½	98⅞	99
2	Bruck Silk	34	34	34
1	Bulova Wtch pf	47¾	47¾	47¾
3	Burma Cp Ltd..	4½	4½	4½
15	Burroughs	61½	60⅞	61⅛
3	By Prod Coke ..	32	30	30
22	Cable Rad	16¼	15¾	15⅝
8	CAM Co vtc ...	5	4⅞	5
3	Do pref	23	22	22⅝
5	Capital A	39	38⅜	38⅝
1	Do pref A ...	37¼	37¼	37¼
85	Can Marc Wire	7¾	7½	7⅝
4	Carib Syn nw ..	3¼	3⅛	3¼
2	Car Milk	44	44	44
4	Cater Trac nw.	81¾	79½	81¾
1	Celan Cp Am n	33	33	33
1	Celan pf new..	97	97	97
1	Cent P S A	45¼	45¼	45¼
89	Cen St El new	49¾	49	49½
1	Do war	52	52	52
2	Do cvt pf.....	246	246	246
4	Do pf ex war	83⅞	83½	83⅞
11	Do cot pf n..	124	121	124
16	Do Elec.....	146¾	143¼	145½
2	Centrifugal Pipe	8	7½	8
5	Ch St Stock ...	20⅞	20⅛	20⅞
2	Clev El Illum.	73	72	73
8	Checker Cab n	66⅜	65¼	66¾
1	Childs pf	107	107	107
245	Cit Srv new ..	31¾	31⅜	31¾
3	Do pref	96½	96⅜	96⅜
21	Cleve Tract ..	31⅛	31⅛	31⅛
11	Colomb Synd ..	1	⅞	⅞
11	Colon Oil	7¾	7⅝	7¾
2	Col El & Pow.	87¼	87	87¼
4	Col Graph Rctp	57	55	57
2	Comwlth Pow pf	100½	100½	100½
1360	Com & South..	24⅛	23½	24
581	Do war	9¾	9¼	9½
2	Comstck Tun n	1¼	1	1¼
1	Cons Aircraft...	35⅜	35⅜	35⅜
5	Cons Cop Min..	12	12	12
15	Cons Dairy Pdn	34⅝	34	34½
2	Con El Serv ...	134¾	134½	134¾
14	Cons G &EBalt	127½	120	127
1	Cons Instrum .	26⅞	26⅞	26⅞
42	Cons Ldry Crp	18¼	18	18¼
1	Cont Diam.....	36	36	36
35	Cont Oil vtc....	21	20⅝	20⅞
1	Copeland Prd A	49¼	49¼	49¼
24	Cosden Oil	67¾	64	67
2	Creole Cyndic...	18⅜	18⅜	18⅜
20	Cresson Gold....	8⅜	8¼	8¼
94	CurtissArpts ctf	11⅜	11	11
3	Curtiss Flying..	38	36	36
45	Curtiss ReidApf	23⅞	23⅜	23⅝
1	Darby Pet	37⅞	37⅝	37⅞
34	Davenport Hos.	34¼	29¾	33⅞
2	De Forest Radio	560	559½	560
23	Derby Oil	14⅛	14	14
47	Det Aerocraft ..	15	15	15
44	Dexter Corp....	10⅞	10⅛	10⅛
50	Douglas Aircr'ft	108¾	108¾	108¾
1	Diez Co ctf.....	1⅜	1⅜	1⅜
2	Draper Corp ...	68¾	68½	68½
4	Duke Power....	6¼	6¼	6¼
3	Durant Mot	206	200¼	202
84	Durhm D Rz pf	11¼	10	11¼
36	Edison Bros St	63½	62¼	63⅜
45	El Bond &Sh pf	111½	110	110
24	Electric Invest..	105⅞	104½	104½
45	Elec Invt pf....	193¾	188¼	189½
8	El P & L 2d pf	49¾	47½	47½
74	Eisler Elec.....	28¼	27½	27⅝
1	Emp G&El 7%pf	93¾	93¾	93¾
14	Empire Pow ...	57⅝	57	57½
14	Evans Wallo Ld	20⅜	19⅞	19⅞
24	Fairchild Aviat.	20¾	20⅛	20½
15	Falcon Lead M.	¼	¼	¼
14	Fandango Ltd..	3⅜	3⅛	3⅛
2	Fansteel Prod ..	12⅜	12	12⅜
2	Federal Wat A.	47½	47⅜	47⅜
4	Ferro Enamel..	60	60	60
35	Fiat Corp	28½	28⅛	28¼
1	Fin Invest	27	27	27
*185	Firestone T&R.	279½	275	276½
1	First Nat Cop..	⅜	⅜	⅜
25	Fokker Aircft..	52	51¼	51¼
31	Foltis Fischer ..	32⅞	32½	32⅞
25	Ford Mot Can A	47	45⅝	45⅝
*25	Do rts	49½	49½	49½
18	Ford Motor Ltd	15⅞	15½	15⅜
2	Foundation Fgn	12½	12¼	12¼
15	Fox Theater A.	23⅜	22⅝	22⅝
4	Franklin Mfg ..	45¼	43	43
11	Freshman Chas.	8½	8	8⅛
314	Fleischman Roy	34⅞	33⅞	33⅞
1	Galena Signal O	5	5	5
1	Gamewell Co ..	78	78	78
14	Garlock Pack ..	27¼	26¾	27
1	Gen Alloys	13½	13⅛	13½
1	Gen Am Inv rts.	9⅜	9⅜	9⅜
45	Gen Bak new...	7½	7⅛	7⅛
15	Do pfd	72	71⅜	71⅜
42	Gen El Eng rcts	12½	12¼	12¼
45	Gen Pub Serv...	53⅜	52¼	53
1	Gen Rlty & Util	20	20⅞	20⅞
25	Do pfd	93⅞	92⅝	92⅝
1	Gilbert Co	20	20	20
25	Do pfd	47¾	45¼	47¾
3	Glean Com Har	115	115	115
14	Globe Underwrit	24⅞	24⅞	24⅞
38	Golden Cen Min	5½	5	5⅜
3	Golden Coin	⅞	⅞	⅞
1	Goldfield Con ...	9-16	9-16	9-16
84	Gold Sachs Trad	103	100¼	101⅞
48	Gold Seal Elec..	22⅞	22	22⅜
1	Gorham Mfg pfd	50	50	50
4	Goth Knitbac ..	9⅜	9⅛	9⅛
*80	Grt A & P 1st pf	117½	117⅜	117½
*10	Do new	385	385	385
1	Grigsby Grunow	136½	136½	136½
6	Ground Gripper.	39⅞	39⅛	39⅞
6	Gulf Oil Cor Pa	174⅞	173¾	174½
2	Mapp Candp Inc	3½	3¼	3¼
36	Haygart Corp ..	60⅞	60¼	60¾
20	Hazeltine Corp..	64⅞	60⅛	60⅛
2	Hecla Min	18	18	18
2	Helena Rubinst.	19	19	19
3	Hlr Walkr G&W	19	18⅞	19
10	Gollinger G Min	5⅞	5⅜	5⅞
13	Handley Pge pf	5	5	5
2	Homaokla Oil...	3⅞	3¾	3¾
8	Household Fin pf	50	49½	50
1	Houston G Gas.	15⅞	15⅞	15⅞
6	Hud Bay M&S..	17	17	17
5	Humble O & R.	114¾	114⅜	114½
1	Hygrade Food..	37	37	37
3	Imp Oil Canada	27⅜	27	27
3	Insurance Sec...	26	26	26
4	Insurance Share	20½	20½	20½
4	Intercon Petrol.	1⅝	1½	1⅝
1	Inter Perfume..	15¼	15¼	15¼
1	Inter Prod.....	10½	10½	10½
6	Do pref.....	80	80	80
35	Inter Projector.	27	25⅛	25⅞
1	Inter Utilities A	45¾	45¾	45¾
24	Do B.....	19¾	19⅜	19⅜
3	Invest Equity...	50	50	50
80	Ital Superpower	21⅜	17⅛	18¼
2	Do deb rts....	10⅜	10½	10⅜
1	Johnson Motor.	49½	49½	49½
6	Keystone A'crft	46	43⅞	43⅞
2	Kleinerts	40½	40½	40½
19	Kolster Brandes	5½	5¼	5½
2	Lakey F & Mch	25½	25½	25½
1	Lazarus Co.....	33⅛	33⅛	33⅛
1	Lehi C & Nav.	155	155	155
14	Leonard Oil....	4½	3⅜	3⅜
3	Libbey O Sh Gls	187	182	182
5	Lily Cup.....	24⅛	23½	23½
14	Lone Star Gas	87	84⅝	84⅝
6	Lone S Gas nw	35⅞	34½	34½
4	Long Is Lt new	76	73¼	75
16	Louis L & E...	9⅜	8½	9⅜
1	MacMarr Stores	41	41	41
1	Mangel Stores..	35⅛	35⅛	35⅛
3	Do pfd.....	101	100	101
390	Marconi In Mar	24¾	24½	24⅜
8	Marc Wire Eng	18⅜	18⅛	18¼
1	Do reg cod...	17½	17⅛	17½
2	Mason Val Min.	1½	1½	1½
4	Mayflower Asso.	72	71	71½
19	Mavis Bottling .	6¾	6	6
5	McLellan Stor A	47⅛	46⅝	47
9	Memphis N G ..	14⅝	13	14¼
1	Mer Chap &Scot	29⅞	29⅞	29⅞
1	Merchants Mfg..	21½	21½	21½
10	Metals Min	22⅜	21¾	21¾
1	Metro Chain St..	74⅛	74⅛	74⅛
17	Middlewest Util	206	200¼	203
*50	Do pref	119⅞	119⅞	119⅞
1	Do 6s pref ...	98⅞	98⅞	98⅞
2	Mining Co Can.	4	4	4
1	Minn Honey Rg	96¼	9⅛6	96¼
6	Miss Kan P L..	33	32	32
16	Moh & Hud Pw.	88	84⅞	88
18	Do war	67¾	65	65
3	Motor Meter G.	30⅞	30¾	30¾
1	Mtn Gulf Oil ..	1	1	1
4	Mtn Prod	15	15	15
42	Mont Ward rts.	14½	14⅛	14⅜
1	Municipal Ser .	22½	22⅛	22½
6	Murray Cp rts..	18⅝	18½	18½
1	Nachman Spg..	62	62	62
5	Nat Avia	71	70½	70½
1	Nat Candy	30¼	3¼0	30¼
4	Nat Container .	26½	26⅛	26½
5	Do pref	27½	27½	27½
2	Nat Fam St....	35⅜	35⅛	35⅛
2	Nat Food Prd B	9½	9½	9½
35	Nat Fuel & Gas	34¾	33½	34½
1	Nat Pub Serv B	31	31	31
1	Nat Rub Mach.	34⅞	34⅞	34⅞
4	Nat Theat Sup.	20	18⅛	18⅛
2	Nat Trade Jour	20	20	20
3	Nat Trans	22⅞	22⅝	22⅝
1	Nauheim Ph pf	15	15	15
6	Nehi Corp	21⅞	21⅛	21⅞
2	Neisner Bros ..	149¾	148	149¾
1	Newberry JJ Co	76	76	76
2	New Bradford..	3½	3½	3½
20	N Eng Pow pf	92	92	92
1	New Haven Cl	23½	23½	23½
1	N O Gt Nor RR	199½	199½	199½
3	New York Inv..	38½	38	38
1	N Y Tel 6½s pf	112	112	112
3	Niagara Shares.	59	58⅜	59
781	Niagara Hud P	25	23⅝	23⅝
40	Do A ws.....	7⅝	7	7⅜
8	Do B ws	65	61	61
18	Niles Bem Pond	64¼	59¼	59¼
1	Nipissing Mines	2¾	2¾	2¾
2	Noma Elec	23⅝	23⅝	23⅝
46	Noranda Mines.	56⅞	55	56⅞
1	Northam War pf	39½	39½	39½
18	North Am Avia	17⅜	17¼	17¼
4	Nor Am Cement	9⅛	9⅛	9⅛
3	Nor Am Util Sec	18¼	18	18
1	North West Eng	34	34	34
10	No Stat Pow A.	203¾	200½	202
86	Northeast Pow.	67⅞	65¼	66¼
8	Ohio Cop	2	1¾	1⅞
1	Ohio Oil	72⅛	72⅛	72⅛
2	Oil Stocks A....	14¼	14	14
1	Okla G&E pf...	107½	107½	107½
4	Outboard A ...	18⅝	18	18⅝
4	Do B	12¼	12	12
1	Pac G&E 1st pf	25¾	25¾	25¾
26	Packard Mot n.	27½	26¾	26⅞
1	Pantepec O Ven	6¼	6¼	6¼
3	Paramount Cab	16	15¾	15⅞
3	Parke Davis ...	49	48	48
1	Parmelee Trans	25	25	25
2	Penney Co	110	104¾	104¾
*10	Do pref	99	98¾	99
*60	Do rts	205	205	205
2	Penn Gas&El A	20½	20	20
4	Penn Mex Fuel.	27½	26½	26½
*10	PennOhEd pr pf	103⅞	103⅞	103⅞
* 10	Do 6% pf....	92½	92½	92½
599	Pennroad Corp.	18⅞	17	18¾
4	Penn Wat&Pow	97	96⅞	97
2	Peoples Drug St	82¼	82¼	82⅜
Peoples Lt & Pw A.		47	47	47
5	Perryman El ..	20⅝	20¼	20½
40	Petroleum Co..	26¾	26⅝	26⅞
2	Philip Morris...	1⅝	1⅝	1⅝
3	Phil L B.....	27½	27½	27⅝
1	Pilot Tube	18¼	18¼	18¼
22	Pitney Bow n..	24½	24⅛	24½
7	Pgh Screw &Blt	26½	26	26⅜
5	Premier Gold..	1½	1½	1½
50	Proct & Gamb.	376	376	376
1	Propper Slk Hos	28	28	28
16	Prudential Inv.	25⅝	25	25
1	R'bow Prod A.	35½	35½	35½
4	Ray Bestos ...	85	84⅜	84⅜
1	Raybestos COD	83½	83½	83½
3	Red Warrior ..	⅛	⅛	⅛
3	Reiter Foster..	5¼	5¼	5¼
1	Reliance Bronze	22½	22½	22½
2	Reliance Mang.	30	30	30
1	Rep Mtr Trk ctf	2¼	2¼	2¼
3	Reynolds Metal	40	40	40
1	Do pref	68⅝	68⅝	68⅝
19	Roan Ant Cop	47⅛	46	47⅛
19	Roch Cent P....	41¾	40½	40⅞
5	Rockld L & P	33½	33¼	33½
5	Roosevelt Field.	11½	10⅞	10⅞
1	Root Ref pfd....	24¼	24¼	24¼
3	Safe T Stat Co.	32	31	31
2	Do cod	29½	28¾	28¾
25	Safety Car H&L	200	200	200
14	St Regis Paper.	177¾	175	175
7	Salt Creek Prod	18⅛	18	18
1	Schiff & Co.....	53	53	53
4	Schulte R Est..	19¼	19	19¼
5	Schulte United.	11⅜	11¼	11¼
2	Selected Indust.	19⅞	19⅞	19⅞
2	Do 1st paid....	90	90	90
9	Sentry Saf Cont	21	20⅝	20⅝
27	Servel Inc vtc...	18¼	17	17⅜
2	Shattuck Denn..	17½	17½	17½
2	Sheaffer Pen ...	52⅜	51⅜	52⅜
3	Sierra Pac Elec.	54¼	54⅛	54¼
*10	Seim & Halske.	640	640	640
4	Sikorsky Aviat.	45½	45¼	45½
6	Silica Gel Co vtc	35⅜	35¼	35¼
1	Singer Mfg Ltd	5⅝	5⅝	5⅝
1	Solar Ref	39	39	39
2	Southeast P & L	118⅛	118⅛	118⅛
18	Do war.....	69⅞	63	63
1	Do pt pref....	85½	85½	85½
18	So Cal Ed C pfw	24⅛	24	24⅛
13	So Col Pow A...	26⅜	25⅜	26
3	South Penn Oil.	53½	53	53½
4	Southland Roy.	18	18	18
2	Southwest Dairy	14	13½	13⅝
*10	S'west P&L pfd	103	103	103
1	Span & Gen Crp	3¼	3¼	3¼
2	Standard Motors	4¼	4¼	4¼
25	Stand Oil Ind..	55⅞	55½	55½
1	Stand Oil Kan..	21⅜	21⅜	21⅜
2	Stand Oil Ky...	36⅞	36⅝	36⅝
1	Stand Oil Ohio..	120¼	120¼	120¼
1	Stand Pow & Lt	82	82	82
*50	Do pref.....	99¼	99¼	99¼
*20	Stand Screw....	160	159½	159½
1	Starrett Corp...	29	29	29
1	Stein Co.....	26½	26½	26½
16	Stein Cosmetics	22⅜	22¼	22⅜
3	Sterling Sec ctfs	33⅛	33	33⅛
5	Do A.....	20	19⅞	20
3	Do pref.....	13¾	13⅜	13¾
*50	Superheater Co.	175	175	175
1	Strom Carlson..	31½	31½	31½
8	Stutz M Car Am	13	12¼	12⅜
5	Swift Int.....	31	30¼	31
3	Syra W Mch B	25⅞	25½	25½
1	Taggert Corp...	53½	53½	53½
1	Tampa Elec....	68	68	68
1	Thermoid Co....	29	29	29
8	Tishman Realty	60⅞	60	60
1	Tob & All Stks	47	47	47
2	Tob Prd Expor	2¼	2⅛	2⅛
66	Trans Corp.....	140½	138	138
8	Trans Air Tran	28¾	28⅜	28⅜
1	Transcon Oil pf	134½	134½	134½
18	Trans Oil rts...	⅛	⅝	⅝
13	Tran L Day Pic	11¼	11	11
2	Trav Air Co....	49¾	49¾	49¾
54	Tri Cont Corp.	35	34¾	34¾
4	Do pfd.....	104	104	104
1	Triplex S Glass	19	19	19
2	Trunz P Stores	46	45½	45½
46	Tung Sol Lamp	38¾	31⅜	37
12	Do A.....	44¾	41⅝	44¾
4	Do new.....	43	42	43
2	Union Am Inv	58¾	58½	58½
1	Un Nat Gas Can	44	44	44
2	Un Tobacco.....	8⅞	8⅝	8⅝
6	Unit Carb vtc.	65	64	65
4	Do pfd.....	97½	96	97½
462	Unit Corp rts.	4¼	4⅛	4⅛
934	Unit Gas Im nw	45⅛	44	44
5	Do pfd.....	93½	93	93½
751	Do rts.....	2½	2⅜	2⅜
1	Unit Stores....	26¼	26¼	26¼
6	Do A.....	49¼	49¼	49¼
10	Do pfd.....	86⅛	85	85

STEEL OUT

EVENING SUN-TELEGRAPH MARKETS

Forbes

House of Morgan Swiftly Attaining Dazzling Power.

—By B. C. FORBES—

EVEN bigger things than the organization of America's first $1,000,000,000 enterprise, United States Steel Corporation, and the shipping trust by the original J. P. Morgan are being achieved by the present house of Morgan. No American financial firm has ever attempted the formation of as gigantic corporations as J. P. Morgan & Co. are now engineering.

Morgan's is the most powerful international banking firm the world has ever known.

Its recent extraordinary expansion is attributed partly to the infusion of a wealth of young blood into the firm.

BRIEFLY, Morgan & Co., by a series of swift, dazzling, gigantic strokes, have captured a predominant place in the public utility world, a place not even approached by any other utility group.

A mammoth combination of food companies has been launched, and Wall Street's expectation is that this marks only the beginning of a move to attain in this field an eminence equaling that already won in the utility field.

Morgan & Co. have entered the oil industry on a large scale, and here, too, a program of vast expansion is looked for.

Building supplies have attracted the corner house, and developments on a grand scale are understood to be actively under way.

Morgan some time ago became a factor of the first importance in the mail order business through Montgomery Ward.

The firm's affiliations with General Motors give it a hold on the automobile industry not possessed by any other banking house.

Mr. Morgan is chairman of the board of directors of the steel corporation, the most ambitious industrial offspring left by the founder of the Morgan firm.

Through its intimate connections with General Electric, the house of Morgan occupies an unrivaled position in the electrical manufacturing field, and because of this connection, it is closely identified with the youthful radio industry.

It is still a leading factor in the shipping business.

It. General Motors ties give the firm a foothold in the youngest of all our rapidly growing infant industries, aviation, now that General Motors has aggressively entered that arena.

J. P. Morgan & Co. are by far the most important railway banking house in the world. Wall Street sees the strong Morgan hand behind the latest railway wizards, the Van Sweringen brothers.

The Morgans are also credited with being influential in the canning industry, chemical industry, biscuit industry, the linoleum industry, Pullman industry.

That does not exhaust the list of Morgan's domestic ramifications, but it gives you some idea of how far-reaching the firm's influence and affiliations have become.

In addition to its extraordinarily close connections with leading governments throughout the world, it is pictured by Wall Street as having become interested in the recent important overseas operations of the International Telephone and Telegraph Company and American and Foreign Power.

THE most recent Morgan-sponsored enterprises have included: United Corporation, which acquired stock in U. G. I.; Public Service of New Jersey, Mohawk Hudson, Allied Power and Light, Columbia Gas and Commonwealth and Southern. The present market value of United Corporation stock is about $400,000,000.

Commonwealth and Southern offers exchange of stock with Commonwealth Power, Southeastern Power and Light and Penn-Ohio Edison. If the total exchange is made, the value will be approximately $750,000,000.

Niagara Hudson Power, which is exchanging stock for Buffalo, Niagara & Eastern Power common, Northeastern Power common and Mohawk Hudson warrants having a market value of fully $800,000,000. The total market value of these three utility holding concerns is currently about two billion dollars.

Johns-Manville Corporation, with a capital value of about $150,000,000, has affected one combination but others are expected.

The acquisition of the important Marland Oil Company and its merger with the Continental Oil Company.

The creation of a new "billion dollar" food company to embrace the Fleischmann Company, Royal Baking Baking Powder Company, the E. W. Gitlett Company of Canada, and, it is understood, others later.

THEY called the original J. P. Morgan "Jupiter." His firm was a pigmy contrasted with the giant Morgan firm of today.

(Copyright by B. C. Forbes 1929.)

Gotham Silk Net Up in First Half

A marked increase in earnings during the second quarter, which is expected by the management to carry the net profit figure for the three months to more than $530,000, has featured the first half year of operations by Gotham Silk Hosiery Company, Inc. In the first quarter, net profits were $269,000, a decline that was occasioned by the need for installing new machinery, style changes and reduction of inventories. For the six months, it is estimated that preferred dividends will be earned five times. Cash on hand is over $4,000,000, against $2,600,000 six months ago.

Owing to the increased business, the company is contemplating an expansion program to cost more than $2,000,000, including the installation of 100 new machines and a new central finishing plant with approximate capacity of 20,000 dozen pairs daily.

Follansbee Plants at Capacity 20 Months

By GEORGE H. SNYDER.

THE Follansbee Brothers Company has operated its two plants at capacity for 20 consecutive months. Steel mill operations have been at a high rate during most of the present year but it is doubtful if any other company has attained such a record.

Orders on hand insure a continuation of this rate of production for several months and officials expect capacity output to be maintained through the balance of the year.

The company has its new 66-inch mill in operation at the Toronto (O.) plant. This will increase profits during the balance of the year. The installation for the rolling of full finished sheets will add 10 per cent to the plant's production.

Electrification Program

WORK is underway on the electrification of both hot and cold mills at the Follansbee (W. Va.) plant. Usually a change from steam to electrical operation results in a suspension of production lasting several weeks or sometimes several months but the work at this company's plant has been scheduled in such a way that no interruption in operations will take place.

The improvement is in line with modern steel mill practice, in which it has been found that it is now cheaper for mills to buy power than to operate their own steam plants. The electrification work, which will result in substantial economies, will cost about $200,000.

The company has been very successful in developing markets for forged steel sheets and tin plate. It is the only organization to use this process in sheet manufacture. The automobile industry is a large customer but consumption is so widely diversified that a slump in the activity of a single type of consumption cannot seriously affect the company's profits.

Electrical Sheet Market

THE sales of Follansbee sheets to the electrical industry for transformers, motors and radio parts have been expanding. The process of forging, in which the steel ingots are broken down into sheet bars or billets by hammering, tends to force impurities to the surface and then to eliminate them in the form of scale. This, it is claimed, gives a better product for electrical use than ordinary sheets in which more of these impurities are rolled into the metal.

The company has its own open hearth furnaces for steel production at both the Follansbee and Toronto plants. It also fabricates part of its output of sheets and tin plate into such products as stove pipe, pails and other pressed and stamped articles.

Profits Increase

THE continuation of capacity operations, together with economies in production, is expected to result in further improvements in earnings. Based on the known results of April and May and the expected returns of June, the second quarter of this year should show a large gain over the first quarter when net profit was $402,572 after all charges. This was equivalent to $1.98 a share on the 180,000 shares of common stock after deducting preferred dividends.

The first quarter was 80 per cent greater in net profit than the corresponding three month period of 1928. For the entire year of 1928 the company reported net earnings of $7.53 a share.

The company has $3,000,000 of 6 per cent preferred stock outstanding. On June 1 of this year $500,000 of the first mortgage 5s were retired, leaving only $2,750,000 outstanding against physical properties valued at $9,003,955, after reserves for depreciation and depletion.

The financial position is strong with current assets six times current liabilities.

Acoustic Products

THE revival in activity in the shares of Acoustic Products Company on the New York Curb is attributed to the renewal of banking interest in the company. The organization controls the Sonora Phonograph Company, manufacturer of machines and devices that cover the field of sound reproduction, both recorded and broadcast, and also for synchronization of sound with film for reprduction in theaters.

Harris Hammond, president of International Petroleum, is chairman of Acoustic Products. The shares were brought out a year ago at $15 a share. Later they sold in the twenties and have since declined to about 3½. Their activity at present levels has attracted a large amount of attention.

Cuban Sugar Output Near Record Volume

HAVANA, June 24.—(AP.)—A report issued by the Cuban Sugar Club yesterday placed the total sugar output of Cuba for the recently closed grinding season at 5,156,419 long tons. The report says this constitutes the largest crop produced in Cuba, except for the 1924-5 crop, which reached 5,189,346 tons.

The raw market showed perceptible gains during the week with marked improvements in prices and undertone. Exports from Cuba were considerably heavier, amounting to about 103,000 long tons. These included shipments to California, Canada, United Kingdom, France, Belgium and Holland.

Ford to Increase Plane Production

DETROIT, June 24—Ford Motor Company will enlarge its airplane factory at Dearborn, increasing floor space 155 per cent making possible production of one tri-motored all-metal air transport plane a day. The present rate is four a week.

This expansion in airplane manufacturing facilities, is the second important move made by Ford this year in the aviation industry. The first was a sharp cut in prices of the various tri-model transports, averaging approximately $8,000.

Westinghouse Gets Shipbuilding Order

The Westinghouse Electric and Manufacturing Company has received orders to supply all the auxiliary machinery for the American South African Line's new electrically driven twin screw motorship, now under construction by the Sun Shipbuilding and Dry Dock Company.

Ford Motor Output Reaches New High

DETROIT, June 24.—Ford Motor June domestic and foreign production is estimated at 215,000 cars and trucks. A new high monthly record, comparing with 204,827 in October, 1925, the present record.

STANDARD OIL SUBSIDIARIES

(Reported by Kay, Richards & Co.)

	Bid.	Asked.
Anglo-American Oil, N. V.	13¼	14
Do voting	14⅞	15
Borne-Scrymser Company	35	38
Buckeye Pipe Line Company	68	69½
Chesbrough Mfg. Co., Cons.	162	168
Continental Oil Co.	20½	21
Cumberland Pipe Line Co	66	67
Eureka Pipe Line Co.	60	62½
Galena-Signal Oil Co. com.	5	7
Galena Signal pfd. (new)	81	89
Humble Oil	113¾	114¾
Illinois Pipe Line Co.	305	309
Indiana Pipe Line Co.	93	98
Imperial Oil, Ltd.	26⅝	27¼
National Transit Co.	22⅞	23
New York Transit Co.	11	13
Northern Pipe Line Co.	52	55
Ohio Oil Co.	72	72⅝
Penn Mex.	26¼	26⅝
Solar Refining Co.	39	39¼
Southern Pipe Line Co.	20	21
South Penn Oil Co.	53½	55
South West Penn Pipe Lines	60	63½
Standard Oil Co. (Ind.)	55½	56
Standard Oil Co. (Ohio) pfd.	117¾	118½
Do (Kan.)	21⅝	21⅞
Do (Ky.)	37	37¼
Do (Neb.)	46	48
Do (Ohio)	120	123
Swan & Finch Co.	10	13½
Vacuum Oil Co.	115	117

French Oil Output Not Equal Demand

NEW YORK, June 24.—Crude oil production in France, amounting to 500,000 barrels annually, is only a small percentage of the 15,000,000 barrel annual demand. Production comes from Pechelbronn, the only oil field in France, but hopes are entertained for the eventual development of fields in a number of colonies, particularly Algeria, Tunis, Morocco and Cameroun, where drilling is being carried on, in Madagascar, where rich bitumen deposits suggest the presence of oil, in New Caledonia, where traces have been found by foreign companies, and in Syria.

Reserve Member Commends Policy

NEW YORK, June 24.— C. S. Hamlin, a member of the Federal Reserve Board in an address before the Maine Bankers' Association in Poland Springs, Me., said the Federal Reserve Board, in taking control of the credit situation, without increasing discount rates, "has established a new technique which shows that diversion of Federal Reserve credit into speculation may be curbed without serious injury to agriculture or business."

Stock Exchange Topics

American Telegraph Expected to Show Large Net In Second Quarter of Year

INTERESTS close to American Telephone & Telegraph expect earnings for the second quarter to be slightly in excess of those for the the initial three months when income amounted to $3.15 a share net in the June quarter should establish a new high record. The company in the past has followed an ambitious program of expansion, expending approximately $1,900,000,000 in the past five years for improvements and additions. Expenditures for these purposes this year will exceed $400,000,000, and for the next five years will be in excess of $2,000,000,000.

The stock of Brooklyn Union Gas is now definitely established in the "blue chip" class, selling well above $200 a share. More and more, the issue is working toward the exchange level mentioned in street comment several weeks ago. It was then stated that a combine between Brooklyn Union and Consolidated Gas was near at hand, and that the terms likely to be agreed upon would make Brooklyn Union worth around $275 a share. These terms may, of course, be changed, but indications now are that Brooklyn Union is headed for higher levels.

THE latest bit of Wall Street gossip concerning reported bank mergers has the Bank of America and the Chatham Phenix National Bank considering plans for a consolidation of those institutions, with total resources of about $900,000,000. A. P. Giannini, head of the Trans-American corporation which controls the Bank of America, asserted that there was nothing to say" regarding the rumor. Other officers of the banks mentioned recalled that virtually every bank president in New York had discussed mergers in recent weeks, which have been unusually productive of consolidation reports. In connection with the Chatham Phenix-Bank of America plans, it was recalled that stockholders of the former bank meet August 29 in special session to approve an increase in the capital stock to $16,200,000 from $13,500,000. This fact was regarded as having a possible bearing on the merger conversations attributed to the banks' officials.

Railroad reports for May and the five months are coming to hand, and they confirm forecasts that statements would be highly satisfactory. When the rails start a sustained forward movement the greatest interest is expected to be shown in the Eastern carriers because of the high rate of industrial activity. New Haven might readily provide the leadership. Higher dividends for its shareholders are hinted in railroad and financial circles.

COPPER stocks continued in brisk demand led by Anaconda on which dividend action of a favorable nature next Tuesday is being anticipated. Public Utilities again were mixed, but with an undertone of strength demand being especially active for Columbia Gas, and American Telephone & Telegraph. Strength in the latter issue was probably influenced in part by the enormous demand for its new convertible debentures in the bond market. It is interesting to note, however, that with the close approach of the mid-year settlement period, Wall Street is much less concerned over possible gyrations in the money market than it had been a short time ago.

HIGHER STEEL DIVIDENDS FORECAST

Retirement of Funded Debt to Be Followed By Increase on Stock

NEW YORK, June 24.—Holders of U. S. Steel Corporation common stock are apparently in line for more liberal dividends in the future, says an analysis by Dow, Jones & Co. today. With the additional stock issued at $140 a share, the corporation will have completed its first step in reorganizing its capital structure, which will result in increased earnings available for the junior shares.

The 50-year 5% bonds, of which $134,830,000 were outstanding at the end of last year, have been called for redemption September 1, and it is the intention of the finance committee to call the 10-60-year 5% bonds by November 1. Of this latter issue there were $136,555,000 outstanding on December 31, 1928.

It is probable that since that date additional amounts of both bond issues have been bought in the open market or privately by the corporation, but the total of these purchases is not obtainable at this time.

While the matter of dividends, of course, has not yet come up for consideration, it is reasonable to suppose that the management cannot postpone increased returns to stockholders once the financing arrangements have been carried out.

BENEFITS COMMON

It has been officially estimated that the retirement of the bonds will save the corporation $29,347,000 in interest, sinking funds, etc. On the other hand, it will require $7,116,235 to pay the $7 a share current dividend rate on the 1,016,605 additional shares to be outstanding, and there will be a loss of around $1,200,000 in annual interest on funds which had been in the treasury of the corporation, or a total of $8,316,000. This will leave $20,920,000 additional as a balance for the common stock, equal to $2.55 a share on the 8,132,840 shares to be outstanding after October 1.

Such a showing brings the possibility of additional distributions for holders of Steel common. In some quarters it would not be surprising if the first action to be taken before the end of the year should be in the form of an extra cash dividend.

No action along this line is expected at the meeting of directors next month, but the October gathering is likely to take up the matter of increased disbursements for consideration. As the 10-60-year bonds will be out of the way within a few days after the meeting, an extra at that time would be justified.

There has been some discussion in Wall Street recently of an extra payment, at the July meetng, but this is not considered likely in authoritative circles, because it is felt that action will be delayed until the bond matter is finally out of the way.

SEE HIGHER "REGULAR"

That the payment of an extra will be merely the first step and will be followed by an increase in the regular cash disbursement if conditions continue satisfactory, is the confident view in many quarters. Stockholders of long standing several times in the past have clamored for a greater share of the corporation's earnings. With the bonds retired and the balance for the stock increased, it is difficult to see how the management can ignore these requests very long.

Earnings this year will be materially larger than in 1928, when $12.47 a share on the common stock was shown. In the first quarter this year the corporation earned $5.04 a share, and the current three months are expected to show in excess of $6 a share, or about $11.25 for the half year, on the 7,116,235 shares outstanding on June 30. With the maintenance of such earnings and the net saving for the common stock from bond interest, etc., as referred to heretofore, an $8-a-share annual basis eventually would be warranted.

Airline Buys Ford Planes for S. A. Passenger Route

NEW YORK, June 24.—Pan-American-Grace Airways, Inc., announces that it has completed the purchase of five tri-motored Ford air liners for regular mail and passenger service on its air route between Talara, Peru and Santiago, Chile.

Each of these new ships is powered with three Pratt & Whitney Wasp motors, aggregating 1,275-horse power, any two of which motors are sufficient to take off or land the plane, and any one of which will maintain it in flight when in the air.

The air liners provide ample accommodation for 12 passengers, are equipped with special mail and baggage compartments, full plumbing facilities, running water and complete radio equipment. A licensed radio operator will be one of the crew of three which each plane will carry. The planes cost approximately $500,000. The entire fleet now comprises 58 multi-motored ships.

Elected

CARLE T. KELLY

Chief Clerk Kelly, offices of Vice-President E. T. Whiter, Pennsylvania Railroad, and past president of the Pittsburgh Co-Operative Club, who was elected a director of the Co-Operative Club International at the Milwaukee convention.

475-MILE LINE UNDER WAY

NEW YORK, June 24.—The 475-mile pipe line now under construction from the Monroe-Richland natural gas fields in northern Louisiana to St. Louis industrial district is approximately 20 per cent completed, it was learned yesterday. The line, which will be the second largest main line unit in the country, and will cost about $30,000,000, is being laid by the Mississippi River Fuel Corporation, a syndicate comprising Standard Oil of New Jersey, United Gas Company, Electric Bond and Share, Columbian Carbon Company, and United Carbon Company.

On June 14 over 59 miles of this 22-inch line had been laid and back filled, while 134 miles of pipe had been unloaded. Up to Friday the pipe actually laid had been further extended and unloaded pipe ready for the six construction gangs was sufficient for 168 miles.

Construction was started with the clearing of the right of way about six weeks ago. During that period work was hampered in several sections by high water but has proceeded at a faster rate than was originally expected. The line will be finished and tested by November 1 it is estimated, some weeks earlier than the engineers had previously announced.

Offices in Houston, Texas—trunk pipe lines in eastern Texas and Louisiana.

CONVERTIBLES FAVORED ON MARKET

German Loan Bonds Will Not Be Offered Public; Foreign Issues Firm

NEW YORK, June 24.—(A.P.)—Trading in convertibles, several of which turned over on a tremendous scale, dominated the bond market last week. Standard investment issues of the more seasoned types were neglected in favor of obligations carrying possibilities of quick appreciation.

Time money eased slightly toward the end of the week, reaching 7/8 per cent, the lowest rate in three months for the longer maturities. Although a continued decline in the charge for time loans would revive the bond list, the current trend to lower levels has not been of sufficient duration to alleviate concern over the fundamental credit situation which the interest rate on time money reflects. Therefore the general list continues just above its recent low levels, which is the minimum in about three years.

Price fluctuations in all but the convertibles were within narrow limits during the week and the averages for representative issues in the railroad, utility and industrial groups held virtually stationary. Such share privilege bonds as American Telephone 4½s, International Telephone 4½s and Public Service of New Jersey 4½s, moved up sharply. Volume of trading in the first named bond, offered to stockholders at par, was enormous. Railroad convertibles came into prominence late in the week as heavy buying brought a rise in the shares.

New offerings of the week totaled $136,851,000, compared with $53,757,000 in the previous week and $67,239,000 in the corresponding week of 1928. The largest item was the $40,000,000 issue of Canadian National Railway 40-year, 5s, at 99¾. Next in point of size was the $32,000,000 issue of Lautaro Nitrate First 6s, due 1954, carrying both warrants and the conversion privilege.

The $50,000,000 short-term credit arranged for the German government through a syndicate of which American banking houses are members is not to be publicly offered, but its appearance will be followed, it was reported, by other sizeable foreign issues which would be placed on the market. Foregn bonds have been holding fairly firm recently at prices affording generous yields.

Dividend Notices

AMERICAN WATER WORKS AND ELECTRIC COMPANY
INCORPORATED
(of Delaware)

NOTICE OF SPECIAL DIVIDEND

A special dividend on the common stock, payable in common stock at the rate of 1/10th of one share on each share of such stock outstanding, has been declared payable on July 11, 1929, to common stockholders of record at the close of business on July 1, 1929.

W. K. DUNBAR, *Secretary.*

Monongahela National Bank
Pittsburgh, Pa., June 21, 1929.

DIVIDEND—The Board of Directors of this bank today declared the regular quarterly dividend of 4 per cent on the capital stock, payable July 1st, 1929, to stockholders of record at the close of business June 29th. Checks will be mailed.

M. S. VANDEVORT, Cashier.

THE DIAMOND NATIONAL BANK
Pittsburgh, Pa., June 20, 1929.

DIVIDEND—The Directors of this Bank have declared the regular quarterly dividend of Four Per Cent (4%) on the capital stock, payable July 1, 1929, to stockholders of record June 29, 1929. Checks will be mailed.

M. L. O'BRIEN, Cashier.

THE KEYSTONE NATIONAL BANK OF PITTSBURGH.
June 14, 1929.

The board of directors of this bank have today declared the regular quarterly dividend of four (4) per centum on the capital stock of this bank, payable July 1, 1929, to stockholders of record at the close of business June 20, 1929. Checks will be mailed.

GEO. SEIFERT, JR., Cashier.

WORKINGMAN'S SAVINGS BANK & TRUST CO.
Ohio St. & Madison Ave.
Pittsburgh, Pa., June 17, 1929.

DIVIDEND—The Directors of this bank have declared the regular quarterly dividend of fifteen (15%) per cent, payable June 29, 1929, to stockholders of record June 22, 1929. Checks will be mailed.

H. W. BRUGGEMAN, Treasurer.

DUQUESNE NATIONAL BANK,
Pittsburgh, Pa.
June 21, 1929.

The directors of this bank have this day declared the regular quarterly dividend of four (4%) per cent on the capital stock payable July 1, 1929, to stockholders of record June 29, 1929. Checks will be mailed.

DURBIN S. KERR, Cashier.

$

THE DOLLAR SAVINGS BANK

338-344 Fourth Ave. Pittsburgh, Pa.

The Only Mutual Savings Bank in Pittsburgh—Organized in 1855

One Hundred and Forty-eighth Semi-Annual Statement of Condition at Close of Business May 31st, 1929:

RESOURCES

Cash and Due from Banks	$ 2,451,258.33
Demand Loans with Collateral	29,500.00
Time Loans with Collateral	329,837.93
United States Government Bonds	4,294,824.14
Municipal Bonds	18,055,848.80
Miscellaneous First Lien Bonds	8,093,956.93
Bonds and Mortgages Owned	12,727,237.78
Bank Building and Lot	300,000.00
Other Real Estate (Sold Under Agreement)	275.83
Miscellaneous Assets	1,560.00
	$46,284,299.74

LIABILITIES

Surplus Fund	$ 3,262,905.06
Time Savings Fund Deposits	43,002,558.50
Other Liabilities	18,836.18
	$46,284,299.74

Last dividend paid to depositors at the rate of 4½ per cent.

OFFICERS

Sam'l Bailey, Jr., President

W. E. von Bonnhorst, Treasurer — Elmer S. Stanier, Secretary

Henry H. Latshaw, Ass't Secretary and Ass't Treasurer

TRUSTEES

Charles D. Armstrong	Robert W. Flenniken	William L. Monro
Sam'l Bailey, Jr.	B. G. Follansbee	Francis B. Nimick
Charles E. Beeson	William Frew	Howard A. Noble
Ralph H. Binns	Francis S. Guthrie	Henry A. Phillips
Wm. E. von Bonnhorst	Robert R. Gordon	L. M. Plumer
Hill Burgwin	James H. Hammond	Alfred C. Pollock
David F. Collingwood	Americus V. Holmes	James C. Rea
Charles H. Curry	Henry H. Latshaw	G. Harton Singer
Harry Dangerfield	John W. Lloyd	Elmer S. Stanier
John C. Dilworth	George M. McCandless	James R. Sterrett
William E. Evans	T. H. B. McKnight	John Woodwell
	David W. McNaugher	

We Cordially Invite New Savings Accounts. Small Accounts Are Particularly Welcome.

$

NEW YORK BOND MARKET

NEW YORK, June 24.—(AP.)—Transactions in the most active bonds on the New York Stock Exchange today were as follows, 000 omitted in sales column (United States bonds in dollars and thirty-seconds of dollars):

Sales.	U. S. GOVERNMENT BONDS.	High.	Low.	Last.
8	Liberty 3½s '32-47	96	96	96
35	Do 1st 4¼s	98.30	98.26	98.30
42	Do 4th 4¼s	99.10	99.6	99.10
1	Treas 4¼s '47-52	107	107	107
11	Do 4s '44-54	103.19	103.14	103.19
35	Do 3⅜s '46-56	100.22	100.22	100.22

Sales.	CORPORATION BONDS.	High.	Low.	Last.
8	Allegheny Cor 5s'44	98⅝	98⅝	98⅝
18	Do 5s '49	99	98¾	99
1	Am Agr Chem 7½s	105	105	105
14	Am Internat 5½s'49	103	102¾	102¾
25	Am I G 5½s	102½	102	102¼
2	Am Smelting 5s	99½	99⅜	99½
4	Am Sugar Ref 6s	103⅛	103	103
9	Am Tel & Tel 5½s	105½	105¼	105⅛
2345	Do cvt 4½s '39	133¼	131¾	132⅝
3	Do col 5s '46	102	102	102
12	Do sf 5s '60	102½	102¼	102¼
5	Do col 4s	99¾	99¾	99¾
2	Am W W & El 6s	103	103	103
13	Do 5s	96⅝	86½	96⅝
12	Am Writ Pap 6s '47	83	82¾	82¾
5	Anacon Cop 7s '38	178	176½	176½
41	Do 6s '53	104¾	104⅝	104⅝
10	Ang Chil Nit 7s	94½	94½	94½
5	Ann Arbor 4s '95	72⅛	72	72
5	Arm & Co Del 5½s	88¾	88⅛	88⅛
8	Arm & Co r'est4½s	88	87¾	87¾
2	Asso Oil ret 6s	101½	101½	101½
473	AT&SF cvt 4½s '48	122	120¾	121
8	Do gen 4s	91	90¾	90¾
2	Do adj 4s st	86½	86½	86½
1	A C Line 1st gld 4s	89	89	89
1	Atl Gulf&W I 5s	71¼	71¼	71¼
9	B&O rfg 6s '95	107½	107½	107½
1	Do 1st 5s	102⅛	102⅛	102⅛
5	Ro rfg 5s	100¾	100¾	100¾
3	Do 5s D 2000	100½	100	100
6	Do cvt 4½s	97¼	97¼	97¼
3	Do 5s S W Div	101	101	101
10	BellTPa 1st5s C '60	104½	104½	104½
23	Beth Steel con 6s A	103⅜	103½	103⅞
29	Do con 5½s	102⅛	102	102
5	Do rfg 5s	101	100¾	100¾
5	Do p m 5s '36	98⅝	98⅝	98⅝
16	B&M 5s '67	94	93½	93½
1	Bot Cos Mills 6½s	65	65	65
1	Bkln Edi gen 6s B	100¼	100¼	100¼
29	Bklyn Man Tr 6s	92¼	91¾	91¾
2	Bkln Q & Sb con 5s	71	70	70
10	Bkln Un El 1st 5s	84	84	84
1	Bkln Un Gas 6s	116	116	116
2	BR&P gen 5s	100	100	100
1	Bush Ter Bldg 5s	97½	97½	97½
10	By-P Coke 5½s '45	100	100	100
2	Can Nat Ry 4½s'54	92	92	92
13	Do 4½s '57	92½	92⅜	92½
2	Can N deb 6½s	113¼	113¼	113¼
10	Cent of Ga 5s C '59	98½	98¼	98½
10	Central Pac 5s	100⅝	100½	100⅝
15	Do 1st gtd 4s	89½	89½	89½
7	C & O cvt 4½s '30	99¼	99	99
3	C B & Q rfg 5s A	101½	101¼	101½
5	Do 4½s '77	96¼	96¼	96¼
6	Do gen 4s	90	90	90
17	Chi & E Ill 5s '51	79¼	79	79
6	Chi Grt West 4s	66	66	66
2	C M & S P gen 4sA	83	82	83
17	CMSP&Pac 5s '75	91¼	90½	90½
13	Do adj 5s 2000	72	71½	71½
1	Chi & N W 7s	101½	101½	101½
20	Do 4½s '37 stp	92½	92½	92½
1	Do gen 4¼s	73¾	73¾	73¾
20	Chicago Ry 5s	83	83	83
3	C R I & P gen 4s	85½	85½	85½
2	Do rfg 4s	93½	93¼	93¼
1	Chi Un Sta 5s '44	100½	100½	100½
2	Do 4½s A	96¼	96¼	96¼
5	C & W Ind 5½s '62	100½	100¼	100¼
46	Chile Cop 5s '47	95	94½	94½
1	Cin G & El 4s '68	86	86	86
2	Clev Un Term 5s	102⅝	102⅝	102⅝
2	Colon Oil 6s '38	97½	97	97
11	Columb G&E 5s'52	98½	98¼	98¼
1	Commerl Inv Tr 6s	91¾	91¾	91¾
15	Do 5½s '49	94⅝	94¼	94¼
1	Con Coal of Md 5s	68¾	68¾	68¾
17	Con G N Y 5½s '45	105	104½	104¾
1	Cont Corp 6s '46	89	89	89
3	Crown C & S 6s'47	96⅝	96⅝	96⅝
5	Crown Will 6s '51	99	98¾	98¾
6	Cuba C Sug db 8s	61	61	61
3	Do cvt db 7s	60	60	60
5	Cuba Nor Rys 5½s	79½	79½	79½
1	Cuba R R rfg 7½sA	99¼	99¼	99¼
7	Cub-Am Sub col 8s	100⅛	100	100⅛
10	Cub Dom Sug 7½s	64½	63⅞	64½
1	Cumberld T & T 5s	99½	99½	99½
2	Del & Hud 7s	101	101	101
8	Do 5½s	102	102	102
15	D&RG Wes gn 5s	91¼	91¼	91¼
12	Do rfg 5s	89	88¼	89
1	Det Ed col 5s '33	100	100	100
11	Dodge deb 6s '40	100¾	100½	100¾
1	Donner Stl rfg 7s	101½	101½	101½
20	Duq Lt 4½s A '67	97½	97½	97½
6	E Cuba Ssug 7½	80	80	80
17	Erie rfg-imp 5s '67	94¼	94	94
5	Fisk Rub 8s	107⅞	107⅞	107⅞
10	Gen Mtr Acpt 6s '37	100⅛	100⅛	100⅛
5	Gdrch B F 6½s	106⅛	106⅛	106⅛
7	Gdyr T & R 5s '57	92¼	92	92
2	Gr Trk Ry Can 7s	111	111	111
4	Do 6s	103¼	103¼	103¼
16	Gt North Ry 7s A	109¼	109	109¼
1	Do 5½s B	106½	106½	106½
1	Hocks V 1stcn4½s	94½	94½	91½
4	H & M adj inc 5s	75⅝	75⅝	75⅝
10	Hum O & Ref 5½s	101	100¾	101
15	Do 5s '37	100	100	100
8	Ill Bell Tel 5s	102¼	102¼	102¼
2	Ill Cent 5s	102¾	102¾	102¾
2	Do 4¾s	96¾	96¾	96¾
7	IC&CSL&NO rfg5sA	101	100½	101
5	Ill Steel deb 4½s	96½	90½	96½
21	Interb R Transit 7s	92¼	92¼	92¼
6	Do rfg 5s	65¾	65½	65¾
12	Do rfg 5s sta	66	65	65
13	Int Cement 5s '48	103	103	103
1	Int Gt Nor adj 6s	87	87	87
10	Do 1st 6s	103	103	103
1	Int Match 5s '47	95¾	95¾	95¾
4	Int Mer Mar sf 6s	100	100	100
2	Int Paper rfg 6s A	89½	89½	89½
1	Int Rys Cent Am 5s	77	77	77
394	Int T&T cvt 4½s 39	135¼	133¾	135
17	Do deb 4½s '52	92¾	92	92¼
10	K C Pow & Lt 5s	101⅜	101¼	101⅜
3	K C Southrn rfg 5s	97	96½	96⅝
2	Do 1st 3s	72¾	72¾	72¾
52	Lantaro Nit 6s	99⅛	99	99
1	Lac Gast StL 1st 5s	98½	98½	98½
2	L E & W 1st 5s	100	100	100
6	Lehigh C&N 4½s	97¼	97¼	97¼
1	Leh Val Pa con4½s	95½	95½	95½
1	Do con 4s 2003	85⅝	85⅝	85⅝
2	Loews Inc 6s ww'41	105	105	105
7	Do 6s ex-war	96⅝	96	96
5	Lorillard Co 5½s'37	86½	86½	86¼
13	Louis & Nash 7s	100¾	100¾	100¾
5	Do 5s B 2003	101⅝	101⅝	101⅝
2	Do unified 4s	92	92	92
23	Manhat Ry con 4s	56½	56⅜	56½
2	Midvale Stl cvt 5s	98⅝	98⅝	98⅝
1	M E R&L 1st5s'61B	98½	98½	98½
1	Do 4½s	97¾	97¾	97¾
1	M&StL 1st rfg 4s	22½	22½	22½
1	MSP&SSMarie 6½s	99¼	99¼	99¼
1	Do 1st con 4s	85	85	85
2	M K & T new pl5sA	98½	98½	98½
3	Do adj 5s A	105	105	105
12	Do pl 4½s '78 D	90½	90½	90½
4	Mo Pac rfg 5s '65A	98	97⅞	97⅞
4	Do 5s '77 F	96½	96⅜	96⅜
8	5o '78 G	96⅝	96½	96½
12	Do gen 4s	71½	71⅛	71½
58	Do 5½s	112	111	111
9	Mont Pow fg 5sA43	101	100¼	101
1	Nassau Al cn 4s st	53¾	53¾	53¾
18	Nat Dairy 5¼s '48	97	96¾	96¾
2	Nat Rad 6½s '47	58	55	55
3	New Eng T&T 5s	103	102⅝	102⅝
2	NYC&HR deb 6s	104⅜	104⅜	104⅜
2	Do rf & imp 5s	103	103	103
4	Do rfg 3½s	77¼	77¼	77¼
1	N Y C & S L 6s	100¼	100¼	100¼
5	Do 5½s A	104⅝	104½	104½
2	Do 4½s C 78	93½	93½	93½
5	N Y Ed rfg 6½s	112	111⅝	111⅝
3	NYNHH cvt 6s '48	126½	126½	126½
3	Do col tr 6s '40	104	104	104
7	1st rfg 4½s '67	87⅞	87⅞	87⅞
1	Do deb 4s '57	74½	74½	74½
1	N Y Rys inc 6s '65	11	11	11
1	N Y S Rys 4½s	39	39	39
4	N Y Steam 6s	104	104	104
1	N Y S & W gen 5s	72⅛	72⅛	72⅛
23	N Y Tel rfg 6s '41	105	104½	104¾
1	Do deb 6s '49	110¼	110¼	110¼
2	Do gen 4½s	98⅛	98⅛	98⅛
5	N Y T Rock 6s '46	96⅝	96⅝	96⅝
5	NL&O Pow 5s '55A	101	101	101
4	Nor & West divl 4s	89¼	89¼	89¼
4	N A Cemnt 6½s '40	71	71	71
10	N A Ed 5½s '63	100⅝	100¼	100½
8	Do 5s '57	99½	99½	99½
20	No Pac 6s B	110½	110	110½
1	Do rf&im 5s C	100¼	100¼	100¼
1	Do gr lien 4s	85½	85½	85½
1	No Sts Pow 6s B	105	105	105
1	Do 5s A	99¼	99¼	99¼
13	Ohio Riv Edi 6s	102½	102½	102½
2	Old B Coal Cor 6s	87⅝	87⅝	87⅝
1	OreWash RR&N 4s	85⅝	85⅝	85⅝
8	Otis Steel 6s	101¼	100¾	100¾
7	Pac G&E 5s	100⅛	99⅞	99⅞
7	PanAmP&T 6s '34	107⅝	107⅝	107⅝
1	Paramt Bway 5½s	99½	99½	99½
5	ParaFam La 6s '47	98	97⅝	97⅝
2	Penn RR 7s '30	101	101	101
3	Do gold 6½s	108¼	108	108
14	Do gen 5s '68	103½	103½	103½
2	Do 5s '64	102¼	102¼	102¼
24	Do 4⅜s '63	95½	95¼	95¼
9	Do con 4½s	95⅝	95⅝	95⅝
1	Per Marq rfg 5s	102	102	102
11	Phila Co 5s '67	97⅝	97	97⅝
6	Phil El 4½s '67	97	97	97
26	Phil Pet 5¼s '38—	89¼	89	89
1	P Ry Lt &P 7½sA	106	106	106
9	Post T & C 5s '53	93½	92¾	92¾
2	Pub Sv El&G 5s '65	102½	102½	102½
1	Pure Oil 5½s '37	97⅝	97⅝	97⅝
2	Purity Bak 5s '48	91	90½	90½
21	Phil RdC&Icvt6s'49	92⅜	92½	92½
1	Reading gen 4½s	96	96	96
5	Rem Rand 5½s'47w	92½	92¼	92¼
2	Rep Ir&Stl sf5s'40	100¼	100¼	100¼
5	Rio Gr Wcol tr4s'49	81	81	81
1	Roch G & El 7s '46	106⅝	106⅝	106⅝
6	Do 5½s '48	103½	103½	103½
7	R I Ark & La 4½s	93⅝	93⅛	93⅛
10	StLIM&S gen 5s	98⅛	98⅛	98⅛
6	Do 4s R&G div	93⅛	93¼	93⅛
76	StL&SF 4½s '78	87⅝	86⅞	87
7	Do p ln 4s A	84⅞	84⅞	84⅞
2	St Paul Un Dep 5s	101⅛	101⅛	101⅛
10	SA&APass 1st 4s	87⅛	87⅛	87⅛
1	Schulco In 6½s ctfA	85⅛	85⅛	85⅛
6	Seab A L con 6s	70⅝	70⅝	70⅝
11	Do adj 5s	42	41½	42
2	Do rfg 4s	52½	52½	52½
84	So Pac 4½s '69 w	92½	92	92¼
19	Sharon StLH5½s'48	95½	95¼	95¼
8	Shell P L 5s '52	93½	93½	93¼
24	Do 5s '47	96	96	96
21	Sinclair C O col 7s	101¼	101	101
5	Do 6½s	99⅝	99½	99⅛
2	Do 6s D '30	99	99	99
27	Do 5½s '38	94⅞	94½	94¼
23	Do P L 5s	93⅝	93½	93½
1	Skelly Oil 5½s '39	92⅝	92⅝	92⅝
5	So Bell T & T 5s	101	101	101
5	So Pac 4½s '68	91½	91	91
14	Do rfg 4s '55	89½	89½	89¼
7	Do col tr 4s	90⅞	90½	90½
7	Do 4½s O L '77	93⅝	93⅝	93⅝
5	So P R Sugar 7s	105½	105½	105½
3	So Ryl gen 6½s	118	118	118
1	Do gen 4s	84⅞	84⅞	84⅞
2	S W Bell Tel 5s	102½	102½	192¼
8	Spokane Int Ry 5s	69	68	69
9	Stand Mill 5½s	99⅝	99½	99½
10	S O of N J deb 5s	101⅝	101	101
1	Do 4½s '51	95¼	95¼	95¼
2	Stevens Hotel 6s	95½	95½	95½
2	Sug Est Or 7s	76	76	76
5	Texark F S 5½s A	100⅝	100⅝	100⅝
23	Tex & Pac 5s '79 C	97¼	96⅝	97¼
2	Third Ave adj 5s	41½	41½	41½
3	Toledo Trac 5½s	98½	98½	98½
1	Tr Cont Oil 6½s '38	96⅝	96⅝	96⅝
10	Un Oil Ca' 5s C	96	96	96
2	Union Pac 1st 4s	92¼	92¼	92¼
2	Do gold 4s '68	85½	85½	85½
1	Do rfg 4s	85	85	85
5	Unit Drk Del 5s '53	94	94	94
2	U S Rub 7½s '30	100½	100⅜	100½
6	Do 5s	88¼	88	88
18	U S Steel sf 5s	108⅝	108⅝	108⅝
3	Utah Pow & Lt 5s	97	97	97
15	Util Pow & Lt 5s	90⅛	90	90
10	Utica E L&P 5s '59	102⅝	102⅝	102⅝
23	Va Ry & Pow 5s	99½	99½	99½
1	Virginia Ry 5s	101⅝	101⅝	101⅝
1	Walworth Co 6s	88⅝	88⅝	88⅝
8	W Penn Pow 5s G	100⅛	100⅛	100⅛
3	Western Elec 5s	101⅝	101½	101½
1	West Pac 1st 5s	96⅝	96⅝	96⅝
2	Western Union 6½s	107¼	107¼	107¼
11	Wick-Spen St cvt 7s	42½	42½	42½
4	Wilson & Co 1st 6s	100¼	100	100
4	Yngstown S&T 5s78	100	99⅝	99⅝

Sales.	FOREIGN BONDS	High.	Low.	Last.
2	Antioquia 7s 45 B	92	91⅞	92
3	Antioq 7s '45 D	91	91	91
2	Argen 6s '37 A	99⅝	99⅝	99⅝
8	Do 6s 58 B	99⅝	98⅞	99⅝
7	Do sfg 6s '5 Oct	99½	99	99
6	Do sf 6s '60 May	99¼	99	99
5	Do 6s '60 Sept	99¼	99	99¼
2	Do 6s '60 Oct	99	99	99
2	Do '61 Feb	98⅞	98⅞	98⅞
4	Do 6s '61 May	99	98¾	98¾
12	Do 5½s '62	95	94¾	94¾
6	Australia 5s '55	94¾	94½	94¾
4	Do 5s '57	94	93¾	94
15	Do 4½s '56	86⅝	86¼	86½
1	Austria Gtd 7s '43	103½	103½	103½
21	Batav Pet 4½s '42	92½	91¾	91¾
1	Belgium 8s '41	109⅛	109⅛	109⅛
15	Do 7½s '45	114½	114¼	114¼
5	Do 7s '55	107⅝	107½	107½
6	Belg Stab Ln 7s'56	105⅞	105⅞	105⅞
7	Belgium 6½s '49	104¼	104	104
6	Do 6s '55	100	99⅞	99⅞
1	Berlin City 6½s '50	97	97	97
3	Do 6s '58	90	89⅝	89⅝
7	Do El 6½s '51	92½	92½	92½
2	Bolivia 8s '47	100⅛	100⅛	100⅛
1	Do 7s '58	86	86	86
3	Do 7s '69	85⅝	85	85⅝
2	Bordeaux 6s '34	99⅝	99⅝	99⅝
11	Brazil 8s '41	106½	106	106½
1	Do 7½s '52	105½	105½	105½
7	Do 6½s	91½	91	91
11	Do 6½s '27-57	91¼	91	91
3	Do C R E 7s '52	97¼	97¼	97¼
4	Bremen 7s '35	100⅛	100⅛	100⅛
19	British 5½s '37	102⅝	102½	102½
2	Budapest 6s '27-62	80	80	80
23	Buenos A 6s '61	93½	93¼	93½
2	Bulgaria 7½s '68	88½	88½	88½
1	Caldas 7½s '46	95⅝	95⅝	95⅝
11	Can 5½s notes '29	99⅝	99⅝	99⅝
44	Canada 5s '52	101⅛	100¾	101⅛
1	Cauca Val 7½s '46	98½	98½	98½
19	Chile MtgB 6¾s'61	98⅛	98⅛	98⅛
11	Do 6½s '57	97	96⅝	96⅝
9	Do 6s '61	93	93	93
1	Chile 7s '42	101	101	101
9	Do 6s '60	92¼	91¾	91¾
12	Do 6s '61 Jan	93½	93¼	93¼
5	Do 6s '61 Feb	92½	92	92½
12	Do 6s '61 Sept	92⅛	92	92⅛
2	Do 6s 1962 Mar	92¼	92¼	92¼
8	Colombia 6s 27-61	83	83	83
1	Do 6s 28-61	83	83	83
1	Colom Mg Bk 7s '47	90	90	90
5	Comp Ant 7½s '39	60	60	60
1	Comp Az Bara 7½s	85	85	85
10	Copenhagen 5s '52	95½	95	95½
4	Do 4½s '53	87¼	87¼	87¼
1	Cordoba City 7s '57	96	96	96
5	Cordoba Pro 7s '57	98⅝	98⅛	98⅝
4	Costa Rica 7s '51	93½	93½	93½
1	Cuba 5½s '53	100	100	100
1	Czecho 8s '51	110¼	110¼	110¼
3	Do 8s '52	109⅞	109⅝	109⅝
2	Denmark 6s '42	103¼	103⅛	103⅛
4	Do 5½s '55	100	99⅝	99⅝
3	Do 4½s '62	88	87⅝	87⅝
1	Deutsche Bk 6s '32	96⅝	96⅝	96⅝
1	Dom Rep sf 5½s '42	94	94	94
1	Do 2d 5½s '26-40	92½	92½	92½
2	D Price Pow 6s '66	103	103	103
1	D E Indies 6s '47	102⅝	102⅝	102⅝
2	Est Ry ext sf 7s	103	103	103
1	Finland 6½s '56	97	97	97
1	Do 5½s '58	88½	88½	88½
1	Fram I Dev 7½s 42	104⅝	104⅝	104⅝
12	France 7½s '41	113⅜	113¼	113¼
23	Do 7s '49	108⅝	108	108¼
2	French Na SS 7s 49	101¾	101¾	101¾
4	GerCAgrBk 6s38Apr	89⅝	89½	89½
2	Do 6s '60 July	85	85	85
6	Do 6s '60 Oct	84¾	84¾	84¾
20	GerConAg In6½s'58	84½	84½	84½
7	Ger ext loan 7s '49	106	105¾	106
1	GerGenEl 6½s ex-w	97	97	97
11	Do 6s '48	92¼	92	92¼
4	Graz 8s '54	98⅝	98½	98½
1	Gt Con ElPJap 7s 44	97⅞	97⅞	97⅞
1	Greece 6s '68	84¾	84¾	84¾
3	Ilseder Steel 6s '48	84½	84¼	84¼
1	Irish Fr St 5s '60	96½	96½	96½
4	ItCrCons 7s '47 B	94½	94½	94½
14	Italy 7s '51	95⅝	95⅝	95½
8	Japan 6½s '54	100⅛	100	100
8	Kr&Toll 5s '59 war	98	98	98
2	Lyons 6s '34	99¼	99¼	99¼
1	Marseilles 6s '34	99⅝	99⅝	99⅝
10	Mex Ir 4½s asstd	20	20	20
49	Mex '0igld4saast'54	19½	19½	19½
41	Do '10 4s asst sm	18⅝	18	18½
2	Miag MM 7s'56 w	93⅝	93⅝	93⅝
1	Milan City 6½s '52	88⅝	88⅝	88⅝
3	N S Wales 5s '57	91½	91½	91½
2	Do 5s '58	91	91	91
8	Nord Ry sf 6½s'50	101	101	101
11	Nor G Lloyd 6s'47	92¼	92	92
2	Norway 6s '52	101¾	101¾	101¾
1	Norway 5½s '65	100⅛	99⅞	99⅞
4	Do 5s '63	95	94¼	94¼
5	NorHyd El 5½s '57	91	90	90
2	Ori Dev Ltd 6s '53	93⅝	93⅝	93⅝
3	Panama 5s A '63	93½	92⅝	92⅝
4	Par-Ly Med 7s '58	100⅛	100	100⅛
4	Pernambuco 7s '47	92½	92⅜	92½
2	Peru 7s '59	100¼	100¼	100¼
9	Do 1st 6s '60	85½	85¼	85½
1	Do 2nd 6s '61	85½	85½	85½
5	Pirelli Italy 7s '52	143	143	143
1	Poland 8s '50	97	97	97
10	Do 7s '47	85⅛	85⅝	85¼
1	Do 6s '40	76	76	76
2	Porto Aleg 8s '61	105¾	105¾	105¾
2	Queensland 7s '41	107¾	107¾	107¾
1	Rhinelbe 7s '46ex-w	96	96	96
3	Rhine Westph 7s 50	100⅝	100½	100⅝
10	Do 6s '52	91	90	90⅝
4	Rio de Jan 6½s '53	92	92	92
14	Rome 6½s '52	89⅛	89	89
2	S Paulo City 6½s57	95	95	95
1	Sao Paulo St 8s'36	103⅝	103¾	103¾
2	Do 7s '56	98	98	98
3	Do 6s '68	86	85½	85¼
3	Sax Pub Wks 7s'45	97½	96⅝	97½
1	Serbs CtsSlv8s'62	89½	89½	89½
7	Do 7s '62	77	76½	77
2	Siem & H 6½s '51	104¾	104¾	104¾
1	Sweden 6s '39	102¼	102¼	102¼
5	Swiss 5½s '46	103	103	103
1	Toho El Pw 7s '55	97	97	97
2	Toky City 5½s'61	85⅝	85⅝	85⅝
5	Do 5s '52	76	76	76
6	Tok El Lt 6s '53	89¼	89	89¼
2	Tyrol HEP 7½s '55	97½	97½	97½
4	Ujigawa E lPow 7s	96½	96	96
5	USS Copen 6s '37	96	95¾	95¾
1	Upper Aust 7s '45	88⅞	88⅞	88⅞
12	Uruguay 6s '60	97	96⅝	96¾
1	Vienna City 6s '52	86¾	86¾	86¾
6	Yokohama 6s '61	93¼	93	93

See Huge Sales for New McKinney Lock

Development of a new cylindrical padlock for the McKinney Hardware Company, sales of which are expected to reach 100,000 dozen annually, is announced by the Briggs and Stratton Corporation, of Milwaukee. The lock, a product of the company's engineering laboratory, is entirely new in design and has several features never before employed, according to Stephen Briggs, president of the corporation.

All necessary tools and machinery for production have been installed in the company's factory. Production has begun at the rate of 1,500 dozen a week. It is reported that the Briggs-Stratton Corporation plans to list its shares on the New York Stock Exchange.

Announce Details Of German Credit

BERLIN, June 24.—Further details of the 210,000,100 marks foreign credit obtained by the German Reich Treasury reveal the loan will run for one year, bearing 7¼ per cent interest, and commission of 1 per cent was paid. The credit was granted by Mendelssohn & Co., Deutsche Bank and Reichskredit Gesellschaft, who, in turn, obtained it from Dillon, Read and Company, Harris, Forbes and Company and the Chase Securities Corporation.

Morgans Enter New Foreign Holding Co.

LONDON, June 24.—The "Financial Times" has a Milan report of formation in Brussels of a new holding company, capital 500,000,000 Belgian francs, for participation in electrical enterprises in Spain and Rumania. Among the participating interests are J. P. Morgan and Company, Italian Finance Minister, Count Volpi, and Banca Commerciale Italiana.

London Estimates Crude Rubber Use

NEW YORK, June 24.—Advices to the rubber exchange of New York from London rubber experts estimate that between 500,000 and 520,000 tons of crude rubber will be consumed in the United States during 1929.

Continental Gets Federal Company

NEW YORK, June 24.—Continental Can Company, Inc., has acquired the Federal Can Company of Nashville, Tenn., manufacturing a general line of cans. The company is the largest maker of coffee cans in the South.

Obituary

Williams Funeral.

Funeral services for Church Alexander Williams, 46, of Singer place, Wilkinsburg, who died yesterday in West Penn Hospital, will be held tonight at 7:30 p. m., from the T. B. Moreland Company Funeral Chapel, Highland avenue. Mr. Williams was a special agent for the Mutual Life Insurance Company. He was a member of the Keystone Athletic Club, Valley Heights Golf Club and the F. & A. M. Surviving are his widow, a sister, Miss Mary Williams, and three brothers, Henry, of Chicago; James, of Atlanta, and Allan Williams, of Nacoochee, Ga.

Finke Funeral.

Funeral services were to be held in the St. Anthony Roman Catholic Church today for Mrs. Margaret Kemper Fink, 80, who died Saturday at her home, 533 Spruce street, Millvale. She was born in Germany and came to the Pittsburgh district in 1881. Surviving are five sons, John, Conrad, Henry, Peter and Bernard Finke, and five daughters, Mrs. William Sutter, Mrs. Joseph Korta, Mrs. John Brehm, Mrs. George Reiland and Miss Theresa Fink.

Krug Funeral.

Funeral services for Emil Krug, Sr., 83, who died Saturday at the home of his daughter, Mrs. L. G. Firman, 359 California avenue, Oakmont, will be held from that place at 2:30 p. m. tomorrow. He was born in Germany and came to the United States 63 years ago. For 25 years he conducted a meat market at 1120 Swissvale avenue, Wilkinsburg. He was a member of the First Presbyterian Church of Oakmont, and was a past master of Mozart Lodge No. 121, F. & A. M., and a member of R. A. M., of Camden, N. J.

William H. Elliott

William H. Elliott, a lifelong resident of Pittsburgh, died yesterday at the home of his sister, Mrs. Elizabeth McAdoo, 722 California avenue, Avalon. Mr. Elliott was employed with the Commonwealth Trust Company and was a member of the Second United Presbyterian Church of the North Side for many years. He leaves four sisters and three brothers.

Death Notices 1

APPMANN—On Sunday, June 23, ANNA, widow of August Appmann, aged 61 years. Funeral from the family home, 4222 Sherrod street, Tuesday, June 25, at 2:30 p. m. Friends invited.

BOYD—At Vineland, N. J., JAMES BROWN BOYD, husband of the late Emma Hogan G. Boyd. Survived by the following children: Harry H., Gertrude A., John M., Oliver F., David A. Boyd, F. M. Triplett and Mrs. Wallace G. Imnoff. Services at the residence of his daughter, Mrs. Wallace G. Imhoff, 502 Gettysburg street, E. E., on Tuesday, June 25, at 2:30 p. m. Friends are invited.

BUNDY—On Monday, June 24, 1929, at 7:40 a. m., FREE C. BUNDY, in his 46th year. Services from his late residence, 1111 Tweed street, Sheraden, on Wednesday afternoon at 2:30 o'clock. (Kersey, Pa., papers please copy.)

DERR—On Saturday afternoon, June 22, 1929, at 2:45 o'clock, MARY ANN BOADENHAMER, wife of Leid P. Derr and mother of Harvey W. and Walter H. Derr. Services at the family home, 7005 Lemington avenue, East End, Tuesday afternoon at 2:00 o'clock. Interment private.

ELLIOTT—On Monday, June 24, at 4:20 a. m., WILLIAM H. ELLIOTT. Funeral services on Tuesday, June 25, at 8:30 p. m., at the home of his sister, Mrs. Elizabeth McAdoo, 722 California avenue, Avalon. Friends invited. Interment private Wednesday at Sandy Lake, Pa.

GALLAGHER — Suddenly, on Sunday, June 23, 1929, at 10:30 a. m., JAMES F. GALLAGHER, beloved husband of Veronica Rajaski Gallagher, at his residence, 2310 Carey way, South Side. Funeral on Tuesday, June 25, at 8:15 a. m. High mass of requiem at Holy Cross Church at 9 a. m. Friends invited.

GOSHORN—On Sunday, June 23, 1929, at 11:30 p. m., at St. Francis Hospital, VIOLA MAY GOSHORN. Funeral services at the home of the W. H. Wood Co., Forbes street and McKee place, Oakland, Tuesday evening at 8 o'clock. Friends invited. Interment in Mt. Royal Mausoleum Wednesday morning.

HOWE—Sunday, June 23, at 4:50 a. m., SILAS D. HOWE, aged 79 years, at the home of his daughter, Mrs. A. W. King, 700 Evergreen avenue, Millvale. Services Tuesday at 8 p. m. Interment at Indiana, Pa.

KEIL—On Saturday morning, June 22, 1929, at 9:40 o'clock, H. CHRISTEL FOX, wife of Harry Klemm Keil. Services at her residence, 5114 Friendship avenue, East End. Tuesday afternoon at 4 o'clock. Interment private.

KING—MAURICE B., in his 49th year, son of the late Nicholas and Miriam E., on Saturday at 8:15 a. m., at Montrose, Col. He was a resident of Turtle Creek, Pa., for many years. He is survived by the following sisters and brothers: Mrs. J. H. Clendenen, of Greensburg, Pa.; Mrs. J. H. Richardson, of Cheswick, Pa., and Mrs. F. L. Oertell, of Wilkinsburg, and Owen George King, of Springdale, Pa. Services and interment at Montrose, Col., Monday at 2 p. m.

KRETZ—Suddenly, on Friday, June 21, 1929, at 9:50 p. m., EDWARD J., husband of Margaret L. Kretz (nee Ward). Funeral from his late residence, 4636 Center avenue, on Tuesday, June 25, at 8:30 a. m. High mass of requiem at St. Brigid's Church at 9 o'clock. Friends invited.

KRUG—At Oakmont, Pa., on Saturday, June 22, 1929, EMIL KRUG, Sr., in his 85th year, formerly of 1120 Swissvale avenue, Wilkinsburg, Pa. Funeral services at the residence of his daughter, Mrs. L. G. Firman, 359 California avenue, Oakmont, Tuesday afternoon, at 2:30 o'clock, (daylight saving time). Interment in Woodlawn Cemetery. (Westfield and Dunkirk, N. Y. and Uniontown, Pa., papers please copy.)

KUSHNER—On Saturday, June 22, 1929, at 3:50 p. m., at St. John's Hospital, Miss Mary Kushner, daughter of Mrs. Helen Kushner and the late Andrew Kushner, in her 30th year. Funeral from Ignatius Belo's residence, 3517 Mexico street, North Side, Pittsburgh. Funeral Tuesday morning at St. Alexander's Orthodox Church, at 9 a. m. Friends invited. Interment in St. Alexander's Cemetery, West View. (Gary, Ind., and Philadelphia papers please copy).

M'DONOUGH—On Friday evening, June 21, 1929, at 7:45 o'clock, MISS NORA L. M'DONOUGH, daughter of the late Patrick and Mary A. McDonough. Survived by John F., Mary, Lillian, Mrs. P. J. Moore. Funeral from her late home, 5754 Howe street, E. E., on Tuesday morning at 9:30 o'clock. Requiem funeral mass at St. Paul's Cathedral at 10 o'clock. Funeral and interment private.

PATTERSON—On Sunday, June 23, 1929, at 6:45 a. m., AGNES P. PATTERSON, wife of the late Dr. M. M. Patterson, at her late home, 609 North avenue, Wilkinsburg. Services at First U. P. Church, North avenue and Wood street, Tuesday afternoon at 2 o'clock. Remains may be viewed at church one hour previous to services. Interment private.

RANKIN—On Saturday, June 2, 1929, at 7:30 a. m., LILLIE VIOLA RANKIN, daughter of the late James B. and Ellen Mercer Rankin. Funeral services at her late home, 415 Anthony street, Carnegie, Pa., Tuesday, June 25, at 2:30 p. m., daylight saving time. Interment in Bethel Cemetery. Friends invited.

SCHOONMAKER—At Plainfield, N. J., on Saturday, June 22, 1929, at 6:40 p. m., ANNA BELLA SCHOONMAKER, widow of J. Stockton Schoonmaker and daughter of the late Robert and Rebecca L. Dalzell. Services and interment at Plainfield, N. J.

SINGER—On Saturday, June 22, 1929, at 11 a. m., GEORGE HARTON SINGER, husband of the late Lottie Smith Singer. Funeral services at his late residence, Sewickley Heights, Monday afternoon at 3 o'clock.

WINTER—At Munich, Germany, June 22, 1929, MICHAEL WINTER, formerly of South Side, Pittsburgh, aged 76 years.

Notices 1-A

CEMETERY MEMORIALS. (Made in Pittsburgh.) Eckels Granite and Marble Co. Fisk 1981—4618 Penn Ave.

Funeral Directors 1-D

SEE page 223 classified section of phone book, or watch this space every Sunday for our ad. GRIME & BLAIR.

Pittsburgh Sun-Telegraph
Evening and Sunday Morning
PUBLICATION BUILDING, GAZETTE SQUARE, PITTSBURGH, PA.
DOWNTOWN OFFICE, WANT AD CORNER, FIFTH AND MARKET.
Telephone Grant 5400
For Classified Ads Only. All Other Departments Grant 6500.

Card of thanks, church announcements, deaths, memoriams, birth and marriage notices, 30 cents per line.
If replies to advertisements have to be mailed (outside of the city only) send 10c for postage.
Telephone or oral orders to discontinue or change "Till Forbid" advertisements should be confirmed by writing.
The Sun-Telegraph will not be responsible for more than one incorrect insertion of any advertisement ordered for more than one time.
Advertisers should ask for and retain receipts of payment of classified ads, as mistakes cannot be rectified without them.
The publisher reserves the right to reject any advertising deemed objectionable.

Lost and Found 2

DIAMOND bar pin, lost downtown Friday afternoon. Reward. Lehigh 8027-J.

LOST—Wallet on Baum blvd. or Penn ave.; liberal reward; finder return to M. Solomon, Apt. 52, Martinique Apts., 4820 Baum blvd. Hiland 9214.

LOST in Joseph Horne Co. dressing room, a white gold bow knot pin; reward. Lehigh 8676-R.

LOST—Duquesne University 1925 class ring, Saturday, near Carnegie Tech, reward. Atlantic 5096.

MONEY lost, Penn ave., between Frankstown, E. Liberty P. O. reward. FR 2533.

FOUND ON STREET CARS.
WEDNESDAY, JUNE 19
Weekly Pass, route 71.
Purse, route 60.
Purse, route 310.
THURSDAY, JUNE 20.
Purse, route 73.
Purse, route 56.
Purse, route 48.
Glasses, route 82.
Pass, route 68.
Money, route 19.
Jewelry, route 13.
Bank book.
Information concerning these articles may be had by calling Pittsburgh Railways Co. Lost Department, Grant 7450. Ask for extension 148.

MENTION THE SUN-TELEGRAPH WHEN ANSWERING ADVERTISEMENTS.

Bus Transportation 3-B

UNION MOTOR LINES
Coast to Coast Srv. Direct Srv. for Detroit Leaves Ft. Pitt Hotel, 7:15 a. m. and 7:15 p. m. Direct bus to Akron, 3 p. m. All Busses—all points leave Fort Pitt Hotel. Atlantic 8000-2346; Court 4106-07. "All Busses leave Eastern Standard Time."

BUSES EVERYWHERE
COAST TO COAST. UNITED BUS SERVICE, Fort Pitt Hotel. Atlantic 8000.

Male Help Wanted 4

(2) Automobile Mechanics
Experienced mechanics; best of wages. See Mr. Mashey, Derry & Wedd, Inc., 5424 Center ave.

BOY over 18 for soda fountain. Apply Luther's, 2908 West Liberty ave., Dormont.

COBY SERVICE BUREAU
Dignified Employment Service. 210 BESSEMER BLDG.

DESIGNER
Wanted first-class all-around mechanical designer for steel mills. Location downtown Pgh. Apply Engineers Society of Western Pennsylvania, Wm. Penn Hotel Monday afternoon or evening.

DRAFTSMAN OR TOOL DESIGNER. ALSO FIRST-CLASS FITTERS
APPLY EMPLOYMENT OFFICE, 501 N. Lang Ave.

DRAFTSMEN
High grade mechanical designers and checkers having at least 5 years' experience on rolling mill machinery
Taylor-Wilson Mfg. Co., M'KEES ROCKS, PA.

Draftsmen and Engineers
For boilers and power plant; for plant in city. Write D 54, Sun-Telegraph.

MACHINE DESIGNER
Two first-class machine designers for large company, Oil City, Pa.; must have at least 6 to 8 years' experience. Write F 279, Sun-Telegraph.

MEN
We will place several husky young men, who wish to learn coil winding. Good wages and opportunity for beginners.
LABOR TROUBLE.
Apply First Floor, 439 Third Ave.

SALESMEN—Factory representative will be in Pittsburgh in a few days to interview men experienced in selling high class specialties. Must be able to meet highest paid executives in business. Real salesmen capable of earning big money on commission basis. Our proposition rates double A-1, requires a car and offers city and outside territories. Give phone number. Write Z-38, Sun-Telegraph.

SALESMEN
We will pay salary and commission to (3) live-wire specialty salesmen who can produce. Promotion from present floor makes these vacancies available. See Mr. Eshman or Mr. Owens at 205 N. Highland ave.

SALESMEN 5
Wanted, real house salesmen to sell Protectu shingles direct from factory to home owners on installment plan; big commission. Keystone Home Service Co., 146 South Nineteenth st.

SALESMAN to travel with mgr. to carry line of tools; car necessary later. C-54, Sun-Telegraph.

SITUATION OPEN.
Draughtsman familiar with manufacturing plant construction, equipment and power. Prefer a man with tannery experience. Give age, experience and salary. Engineering Department, Elk Tanning Co., Ridgway, Pa.

MENTION THE SUN-TELEGRAPH WHEN ANSWERING ADVERTISEMENTS.

Male Help Wanted 4

TRADE SCHOOL
Ambitious men wanted, earn $65 to $100 per week; learn automobile mechanics, automobile electricity, brick laying, plastering, welding, interior decorating, fine or commercial arts, radio; instructions absolutely practical and individual. Classes every day and Tuesday and Thursday evenings; catalog free; visitors welcome.
Pgh. Auto & Trade School, 405 Penn Ave. Dept. "7." Pittsburgh, Pa.

TRUCK DRIVER—Apply 500 Colfax st., Springdale. Springdale 437.

WANTED—A representative for the exclusive territory of Western Pennsylvania. Must be familiar with wholesale and retail drug trade; full co-operation and liberal commission given. Product, GORDON'S EYE LOTION. Write Box M 207, Sun-Telegraph.

WANTED—AT ONCE
Two salesmen with good records to sell the New Chevrolet 6. Ask for Mr. Mattson or Mr. Billig.
B. F. STOUT,
Corner Baum Blvd. and Beatty st., E. E.

WANTED—ELECTRIC FURNACE MELTER, EXPERIENCED IN MAKING ALLOY AND TOOL STEELS. ADDRESS U. S. C. POSTOFFICE BOX 515, PITTSBURGH, PA.

WANTED—High school student to answer phone for East End contractor; must be neat and courteous. $40 per month to start. Write G 42, Sun-Telegraph.

WANTED young man experienced in tree surgery work, free to travel. Morrow Tree Co., Sewickley, Pa. Phone Sewickley 151.

WANTED—Young men experienced in tree surgery work. Free to travel. Morrow Tree Co., Sewickley, Pa.

"YOUNG MEN"
Average $18 to $25 weekly in other lines of employment while learning Radio. Immediate employment service. Men preparing for Radio service or broadcast station operating average $40 to $75 weekly when qualifying. Apply Radio Corp. of Penna., 331 Fourth ave.

YOUNG MEN — Catholic, energetic, live wires can earn $30 weekly; part time work for students on vacation; new proposition. Call 8 to 10:30, 4:30 to 6. 209 Keystone Bldg., Fourth ave.

MENTION THE SUN-TELEGRAPH WHEN ANSWERING ADVERTISEMENTS.

Personals 18

LONG AND SHORT DISTANCE MOVING
Padded Motor Vans
Furniture Storage
FIREPROOF WAREHOUSES
HAUGH & KEENAN STORAGE & TRANSFER CO.
CENTRE AND EUCLID AVES. MONTROSE 6700

Male Help Special 5

MONEY FOR YOU AT HOME—Men and women can earn $15 to $25 a week in spare time writing showcards, no canvassing or soliciting; we instruct you and supply you with work; write today. The Menhenitt Company, Limited, 129 Dominion Building, Toronto, Canada.

MENTION THE SUN-TELEGRAPH WHEN ANSWERING ADVERTISEMENTS.

Female Help Wanted 6

BEAUTY operator, must be experienced in all branches. Lehigh 4175.

COBY SERVICE BUREAU
Dignified Employment Service. 210 BESSEMER BLDG.

EXPERIENCED stenographer, fire and casualty insurance; Protestant; $100; at once. Personnel Placement Bureau, 1215 Plaza Bldg. Atlantic 9149.

EXPERIENCED girl for general housework, single preferred, go home at nights; no Sunday work. 2303 Murray ave.

GIRL—White, foreign, general housework, small apt. Hiland 5098.

LADIES, Catholic; pleasant outdoor employment, paying $25 weekly while learning; we train you for our particular line. Call 8 to 10:30, 4:30 to 6. 209 Keystone Bldg., Fourth ave.

MAIDS wanted; good references required; good wages. Franklin 10244.

SALESLADY over 24 to travel. High school graduate. Salary $1,500. Bonus, trainfares. Write C-180, Sun-Telegraph.

SALESWOMEN 5
Wanted, real house saleswomen to sell Protectu shingles direct from factory to home owners on installment plan; big commission. Keystone Home Service Co., 146 South Nineteenth st.

SALESWOMEN for famous MARY ROSE dresses, hosiery, lingerie; short hours; $35 upward weekly; experience unnecessary. 1015 Empire Bldg.

TEACHER or college student for summer position. Salary $210 for 60 days. Write B-180, Sun-Telegraph.

VACANCY July 1—Opportunity is offered to woman of responsibility over 30 to join woman's organization; excellent division, good income, short hours; real future; no experience required. Montrose 8762.

WANTED—Beauty operator to do permanent waving, good wages. Alliquippa 965.

WOMAN—Married preferred; reasonable work; no experience required; will be instructed if suitable; pays above average; age 30-45. Phone Montrose 2156.

YOUNG WOMEN
Permanent Bell telephone operating positions; no experience necessary. See Miss Mayr, room 100, 416 Seventh ave., Pittsburgh.
Bell Telephone Company of Pennsylvania.

MENTION THE SUN-TELEGRAPH WHEN ANSWERING ADVERTISEMENTS.

Female Help Special 7

KENMORE COLLEGE OF BEAUTY CULTURE.
Enroll now and learn a profession that assures you of a prosperous future. Kenmore College is a licensed and registered school. For particulars, call or write 345 Fifth ave., Pittsburgh, Pa. Phone Atlantic 0784. Free marcels.

MONEY FOR YOU AT HOME—Girls and women can earn $15 and $25 a week in spare time writing showcards no canvassing or soliciting; we instruct you and supply you with work; write today. The Menhenitt Company, Limited, 64 Dominion Bldg., Toronto, Canada.

MENTION THE SUN-TELEGRAPH WHEN ANSWERING ADVERTISEMENTS.

Employment Wtd., Male 10

ACCOUNTANT will install sys., audit, keep your books, $20 mo. Martin. CO 1867.

BUTLER, housework. James Beasley, 133 Julius st., Pgh., Pa. MO 2617.

CHAUFFEUR—All-around man; can wait table; will travel, best ref. Hiland 8640.

HOUSECLEANING, wall paper, cleaning and other odd jobs. Hiland 4672-W.

WANTED office position, experienced in wholesale grocery business. Write M 181, Sun-Telegraph.

MENTION THE SUN-TELEGRAPH WHEN ANSWERING ADVERTISEMENTS.

Employm't Wtd., Female 11

COL. girl desires position caring for bachelor apt.; ref. Grant 0193.

COOK or general housework by colored girl; references. Atlantic 8363.

COOKING, serving, luncheon, parties, banquets, weddings. Hiland 7652-1509-J.

COLLEGE STUDENT desires position as nursemaid during vacation. Write Box 494, Wyano, Pa.

DAY WORK—By experienced colored laundress. Best reference. Grant 3887-R.

DAY work or men's laundry work, exp. col. lady. Grant 1384, 6 to 9 p. m.

DAY work, $2.50 per day; colored lady; references. Hiland 6821-R.

DAY work of any kind, colored lady, references. Montrose 5420.

DAY or part time work; colored girl. Grant 1507-J. 412 Logan st.

DAY WORK of any kind by colored lady; references. Fairfax 7094.

EXPERIENCED laundress wants day work. References. Hiland 7640-R.

FAMILY washing neatly done; men's wash called for and delivered; ref. HI. 3804.

1ST class laundress wants bachelor or small family washings at home. MO 9713.

GENERAL housework by young col. girl, home nights; references. Hiland 1564-J.

GENERAL housework by week; col. lady; go away for summer. Hiland 2670-J.

LAUNDRY work for Mon and Tue.; colored lady; references. Grant 0315.

LAUNDRY work done at home; called for, delivered; reference. Hiland 2436-J.

LAUNDRY or cleaning for Friday; colored girl; references. Hiland 4512-J.

LAUNDRY or cleaning by day, col. girl, references. Grant 7280-J.

NICE refined colored woman, two days a week work; references. Call MA. 4961.

PART TIME WORK—Will care for children by the hour. Hiland 7652-1509-J.

POSITION wanted by woman of refinement as companion helper to elderly lady or managing housekeeper in home of elderly people. Can help with care of the sick. City references. Hiland 3684-W.

UNDERGRADUATE NURSE AVAILABLE. HILAND 5799.

WASHING done at home, experienced col. lady, or day work; ref. Hiland 0969.

YOUNG woman wishes day work; references. Lafayette 4640-R.

MENTION THE SUN-TELEGRAPH WHEN ANSWERING ADVERTISEMENTS.

Sale, Business Opportun., 12

CONFECTIONERY, modern fixtures, corner location, bargain. 1832 Carson st., S. S.

DRUG STORE in Beaver Valley doing $30,000 yearly; cor. location; terms to suit buyer. Write T 289, Sun-Telegraph.

FOR SALE—Dyeing and cleaning works; owner must retire; sickness the cause; good business in heart of Elm Grove (part of Wheeling); business can be doubled by hustler; was asking $4,500, will take $3,000 cash for quick sale. Elm Grove Dye Works, Elm Grove, W. Va.

MEAT MARKET, Poultry and Fruit Store. Established business, good location, bargain for quick sale. Hiland 2916.

MENTION THE SUN-TELEGRAPH WHEN ANSWERING ADVERTISEMENTS.

Dressmaking 15

Keller Dressmaking School.
Individual attention to each pupil. 221 Wallace Bldg., E. E. Hiland 2462.

School & Instructions 16

PIANO ACCORDION
Taught in 24 lessons. De Fonso Studio, 320 Liberty ave. Court 3395. Circular free.

LEARN to sing at social functions; popular music in 15 lessons; also course in advanced voice given. Hazel 4642.

CLASS lessons piano, singing, dancing and elocution, combined. $1.00 weekly. LA 3613-R.

ELOCUTION OR PIANO LESSONS, 75c. Special attention given children. MO. 7193.

MENTION THE SUN-TELEGRAPH WHEN ANSWERING ADVERTISEMENTS.

Dancing Academies 17

DANCE lessons, private; social, tap and step; special group rates. 1213 Palo Alto st., North Side. Fairfax 9467. Mr. Weeks.

MENTION THE SUN-TELEGRAPH WHEN ANSWERING ADVERTISEMENTS.

Personals 18

Your Face and Skin
THE SAME AS THESE CAN BE FREE OF DISEASE AND DISFIGUREMENTS DO IT WITH OINTMENT G.
The wonder ointment for Acne, Pimples, Red Nose, Oily Skin, Large Pores, Eczema, Psoriasis, etc. Call in person if possible or when sending $2 for it state particulars. Positively guaranteed. We treat all skin disorders and remove Moles, Birthmarks, Superfluous Hair and disfigurements of every nature. 20 years' experience. Send for booklet.
DR. F. C. GEHRS,
LICENSED SPECIALIST
Atlantic 1104. 402 Nixon Theater Bldg.

DR. KOLER, specialist for 31 years located on Penn ave., moved to 948 Liberty ave. Kidney, bladder, skin and all special disorders of men only; examination free; medicines included in the small fee asked. Hours 9 to 8. Sundays, 9 to 2.

MASSAGE—Medical gymnastics, corrective exercises, given by graduate physiotherapist at your home. Call evenings, 6 to 8. Lehigh 2142.

MADAM CLIFFORD—Send birth date, 25c; trial reading. Box 378, Homestead, Pa.

WE BUY OLD GOLD, SILVER, PLATINUM H. & L. Ref. Co., 515 Clark bldg. At. 0621

AMERICAN watches cleaned, repaired, $2.50; Swiss, $3. Jobe, 402 Keenan Bldg.

SPIRITUAL Medium readings dly, Madam LaVerne, 2500 Center av., E.E. May. 9585

SPIRITUAL MEDIUM—Readings daily and Sun. Madame Norma, 4829 Plum way.

$10 PLATES and sleeping air for painless extraction. Dr. Sineral, 109 Diamond st.

BATH, massage, electrical treatments, 464 Hays Ave. Lafayette 3494. Mt. Oliver.

CAMERAS—Bought, sold, exchanged, repaired. Alexanders, 124 6th st., Pgh.

PRIVATE DETECTIVE SERVICE—Secret investigations. Phone Carrick 1407.

C. VIRGINIA GRAFTON—Scalp treatment. 513 Union ave., N. S.

Dentistry 18-A

DR. MOUHAT'S French method of facial rejuvenation builds up sagging muscles and relaxed tissues, permanently eradicates lines and wrinkles. Superfluous hair, warts, pimples, moles removed. Reducing treatments, $2. Fourteen years' experience. CLOSED WEDNESDAY. 339 Fifth ave. Atlantic 5493.

Liquor-Drug Treatment 18-B

WHY LET THIS CURSE wreck your home and life? For information and literature write or phone.
SHADYSIDE SANITARIUM, FORMERLY KEELEY INSTITUTE,
265 Shady Ave. Hiland 9382.

WOMAN'S REALM
Here are Listed Pittsburgh's Best Hairdressers
Look for the Woman's Realm Section
Pittsburgh's Only Beauty Section IN THE Sunday Sun-Telegraph

IT'S REALLY THE SMARTEST PERMANENT WAVE FOR $4.00.
JEAN PERMANENT WAVING CO., 429 PENN AVE. AT 3021.

HAIR-A-GAIN Shampoos, Permanent Waving, Finger waving; marcelling. Stanley Wardell Studios, 207 Clark Bldg. Atlantic 9441.

FRENCH PERMANENT WAVING CO. 406 Keenan Bldg. Atlantic 8285.

CASTELLE PERMANENT, $4. Complete. Castelle Permanent Waving Co., 230 Fifth ave. Room 304. AT 0681.

$4.00—THE THOMAS WAVE—$4.00 Free shampoo; no appointment necessary ACE THOMAS BEAUTY SALON. 309 Aronson Bldg. 3d Floor. AT 8695.

GRIFFITH'S BEAUTY School, 2d floor, Empire Bldg. Reg. School of Paris Fashions. $30 present price until July 1st.

BEAUTIFUL! SUPERB! Is the Pollyanna Permanent Wave, $4 complete. Open evenings by appointment.
POLLYANNA BEAUTY SALON. 241 Fifth Ave. Grant 8835.

THE HOME OF THE BEST WAVES $6 Roosevelt Wave—$5 Eugene.
ROOSEVELT BEAUTY SHOP, Roosevelt Hotel Bldg. AT 5197.

"Women Who Care" select Richards, the Wave of Reliability. $3 up. Richards Hair Shops, Inc., Jackson Bldg. Grant 5901 and 2946 West Liberty Ave.

A beautiful Mary Lou Wave, $4 (complete.) With or without appointment. Mary Lou Permanent Wave Shop, 6009 Penn ave. MO 0291.

EUGENE WAVE, $4.
Complete—Zegler's Beauty Parlor. 501 MARKET ST. AT. 1191.

POLLYANNA WAVE
Open evenings by appointment.
POLLYANNA BEAUTY SALON. 241 Fifth Ave. Grant 8835.

Elite Beauty Parlor
MODERNLY CHIC COIFFEURES. Call Hiland 9304 For Appointment

Transfer & Storage 19

WANTED
Loads to or from Baltimore, New York, Buffalo, Phila., Detroit, Washington or any towns east, west, north, south.
Keystone Transfer Co., 187 Braddock ave., E. Pgh. Val 2200.

WANTED—VAN LOADS
Milwaukee, Detroit, Cleveland, Washington, D. C., Rochester, New York, way points
KEYSTONE TRANSIT CO., 816 Braddock Ave. Brandywine 1837.

ED WERNER
Wanted immediately, van load to Erie, Pa., Rochester; from Phila., Chicago, Grand Rapids, Mich., Johnstown, Pa. Carrick 1713.

MOVING—STORAGE.
Fireproof warehouse; experienced packers; large moving vans. Ask for estimates.
HOEVELER WAREHOUSE CO., 750 Millvale ave. Mayflower 6000.

DETROIT SPECIAL PRICE.
Furniture moved to Detroit, $30 per room. Delivered same day as loaded.
CRAY, Original Long distance Mover. 2332 Murray Aveft Hazel 6819.

WANTED, immediately, load from Zanesville, O., way points; load from Gettysburg, way points, first week of July. J. S. Fretz, Bellevernon 222.

PART load to Cleveland, Lima, Toledo, Columbus, from Zanesville, Canton; covered van service. C. E. Sample, Federal 9157.

LOAD to Cleveland, Erie, Buffalo; return load from Point Pleasant, W. Va.; reasonable. Call Steve, West View 1184.

WANTED—Loads to Baltimore, N. Y., Phila., Detroit, Wash., Buff. MO 5663.

LOAD to Detroit and part load return. Forest Hills Transfer, Valley 249.

MENTION THE SUN-TELEGRAPH WHEN ANSWERING ADVERTISEMENTS.

Landscape Gardeners 22

FRANK C. HONESS roses, trees, shrubbery supplied and planted; soil; lawns renovated and fertilized; cow manure. 530 Bayne ave., Bellevue Linden 0743.

MENTION THE SUN-TELEGRAPH WHEN ANSWERING ADVERTISEMENTS

FOR RENT Unfurnished Rooms 31

ASPINWALL—3 large connecting rms., use bath; couple. 115 Second st.

EDGEWOOD—2 or 3 rooms, sink, use bath, near cars, train. Franklin 1564-M.

HOMEWOOD—4 rms. in an apt.; gas, lt. included, $32; nr. cars. Penhurst 7182.

S. MILLVALE ave., 754—5-rm. apt., with steam heat. Schenley 9600.

STRAUSS ST., 43—4 rooms, 2nd floor; gas, electric, cellar, yard; $23. Cedar 9888.

Wanted, Boarders 33

LARGE room; meals optional; country surroundings; private. Carrick 3276.

ST. CLAIR ST., SO., 222—Large rm., suitable for 2 men; twin beds; also small rm.

WILKINSBURG—Private home, room and excellent board. Churchill 7179-R.

WILL board children, $5 wk. (room for mother). Sterling 0888-J. 1912 Biddle st.

FOR RENT Furnished Rooms 30

AIKEN, S., 582—Clean, comfortable rms.; pri. or semi-pri. baths, business couple; home privileges. Mayflower 4845.

ALDER ST., 5617—Nicely furnished front room, $18 month. Mayflower 7672.

ATLANTIC AVE.—Room for gentleman, 3d floor; $20. Montrose 4610.

BEAUTIFUL furnished large, airy room, family of 2, home conveniences. Hazel 6440-J.

BEECHVIEW—Furnished room. Modern use of phone. Lehigh 8625.

Cedar Ave., 604, 1st fl. rm., private home. FAIR. 1074.

CENTER AVE., 5745—Homelike, cozy, lge. room apt., elec. fans, garage; must see to appreciate. Montrose 8043.

CHARTIERS Ave.—Nice rm. for lady, pri. home, 15 m. to city. Brkfst. WA. 0664-R.

ELSINORE SQ., 3203, Oakland—Two well furnished rooms for light housekeeping, private family; reasonable. Sch. 3191.

$5—Armandale st., 507, N. S.—Cheerful front room, bath. Fairfax 2528.

FORBES and Halkett—2 beautiful rooms, private family; gentleman or couple employed; on car line. Mayflower 6346.

HERMITAGE ST., Homewood—Beautiful fr. rm. reas. prt. family. Hi. 0811-J.

LARGE attractive rm. next shower bath, small private family; gent. Hl. 8166.

MT. WASHINGTON—Modern, clean, airy room for 1 or 2 gentlemen; handy town. Lafayette 2035-W.

OAKLAND, 3317 DAWSON ST.
Large room and private bath, 2nd floor front, suitable for 1 or 2; twin beds; $6 each per week; free parking for cars. For further information Schenley 2197.

ROUP ST., 322—Room, private bath, business men or couple, board. Hiland 7174.

SQUIRREL HILL—Room for 2 gentlemen or business couple. Hazel 3047-M.

SUMMERLEA ST., 630—Cheerful 2nd floor room, next bath, priv. family. MA 2541.

WILKINSBURG—Nicely furnished rm., pri. home; nr. cars, train. Churchill 0289-R.

Housekeeping Rooms 32

E. E., 7115 Race st., 2 rms. Complete, all conveniences. Hiland 2762-W.

FIFTH AVE., 1920—2 cool connecting front rooms, $8.50 week. Grant 5184.

HOUSEKEEPING apt., mod., $7; sleeping rm., $4; also rm. for tourist. HI 1795-R.

NORTH SIDE—2 nice rooms, complete conveniences; private. Fairfax 0227.

PENN AVE., 6307—Lge. rm., kchnet., $6 wk.; unfur. rm., $12 mo. Hiland 1404-M.

SOUTH HILLS—2 light housekeeping rms. Refined home; reference. Court 0671.

SWISSVALE, 7410 Irvine st.—4 rms., bath, strictly private, $45. Brandywine 0553-J.

MENTION THE SUN-TELEGRAPH WHEN ANSWERING ADVERTISEMENTS.

Summer Boarders 33-A

MAPLE Farm Home, Akron, Lancaster Co., Pa. (established in 1912); situated in garden spot of America, conducted for comfort and elderly guests needing care and cheerful home; medical and nursing if necessary; good food, cheerful and honest service; permanent arrangements made providing a good home and care for life. Write for rates, photos; location near Lancaster, Pa. Herman Franzen, Box 22, Akron, Pa. Rate reasonable, modern, baths.

BEAUTIFUL country home for convalescents, persons needing care. Mars 17-R-4.

Apartments 35

SEWICKLEY.
Apts., 5 rooms, bath, sun room, steam heat & water furnished; $65 Sewickley 1011.

WILK., 431 South ave.—First floor, 4 rms., bath, extra bedrm. and garage if desired; 1 sq. sta. and cars; all conv. PE 5555-J.

CRAFTON—Second floor duplex, 6 rooms, bath, furnace, newly decorated; near cars, trains. Fairfax 3227.

HAMPTON AVE., 2015—Swissvale, 4 rm. apt. bath; 1st floor Penhurst 7842-J.

WILK.—5-rms. apt., newly papered, low rent; July rent free. FR 7551-R.

Apartments, East End 36

The Frontenac
S. Highland & Howe—Montrose 0898.
Beautiful, large, 2-room apartments, either furnished or unfurnished; very attractive rentals. Immediate possession.

638 S. NEGLEY, 3-room apartment, Ivy st., 2 rooms, kitchenette. S. Negley, minute from Roup station. Mayflower 1136.

CHOICE HIGHLAND DIST.—Apt. fitted up for June bride, 4 rooms, bath, $47.50. Call Owner evenings. Hazel 1205.

BRADDOCK AVE., SO., 1104, Regent Square—Month's rent free, 1st floor duplex, redecorated, $67.50. FR. 5769-R.

SQ. HILL—New Wendover, a few desirable suites available; agent on premises. 5562 Hobart st.

Negley Dist. 3 beautiful rooms, 2nd flr., $35. Hiland 9679-M.

GROSS ST., 202—1st flr. duplex, 5 rms., tile bath, all modern, $85. HI. 2218.

ALGER ST.—5 rooms, bath, 2nd floor, good location, reasonable. Hazel 0508.

POINT BREEZE DIST.—Attractive duplex, 6 rooms, bath, $80. Hiland 8369-R.

Apartments, South Hills 37

GEARING AVE., 401, Cor. Freeland Ave., Beltzhoover—5 large rooms and bath; very reasonable rent; 2d flr.; car stop at door; investigate; possession. Call Court 2702 day or Lafayette 2418-J evenings.

BROOKLINE 3 rooms, private bath, heat, gas electric included $40. 809 Birkshire Ave. Lehigh 7954.

BRENTWOOD—4 rooms, bath, hot water heat, electric refrigeration, porches, $65. Carrick 1835.

BRENTWOOD, 5 rooms, bath, garage, space for garden, rent $40. Car. 1153.

BROOKLINE dup., 6 rooms, sun parlor, all mod'n; 1 mo. free; $65. 732 Bayridge av.

MT. WASH., 342 Bailey ave.—Duplex, 4 rooms, bath, porch. Schenley 0348.

BRENTWOOD—6 rms., bath, 2nd floor. Call Carrick 0708.

Apartments, North Side 38

PERRYSVILLE district, overlooking Riverview Park, 6 rms., bath, brick and shingle; laundry, furnace, hardwood; lot 35x125, $10,800. Terms. J. O'Neil, oppo. N. S. postoffice.

PERRYSVILLE AVE. DISTRICT
Maple ave., second floor apt., 4 rooms, bath, newly papered and painted; rent reasonable. Fairfax 5627.

NEAR Riverview Park, 5 rms., bath, h. w. firs., inst. heater. Fairfax 1421-1377.

RESACA PL., 1209 — 5-rm. apt., partly furnished; reasonable. Fairfax 3675.

City & Suburban Houses 39

COLORED—5-room house, bath, electric, $40; 4-room house, electric, $30; 3 rooms, bath, electric, $26; 2 rooms, bath, electric, $18; 3 rooms, $25; Fortieth st.; 3 rooms, bath, electric, $27.50, Brushton. Call for rent list. 331 Fourth ave. Room 504. Court 4487.

MILLVALE—Free rent to July 1; brick dwelling, 6 rooms, bath, garage, furnace, cemented cellar, laundry tubs, front porch, lawn; Evergreen ave., on car line, $70. Schwartz, 322 Grant ave., Millvale.

EMSWORTH—6 nice rooms, attic, house on best street, bath, cement cellar, Frigidaire, furnace, garage, large lot; quick poss. arranged. Linden 5438.

HAZELWOOD—Five-room house, bath, electric, newly papered, $30. Two months free. 331 Fourth ave. Room 504. Court 4487.

ELLIOTT, 920 Chartiers ave.—6 rooms, bath, sun parlor, yard, porches, cement laundry, newly decorated, modern. Walnut 4005-J.

BELLEVUE—8 rooms, sun porch, bath; large lot, 170 Kendell ave.; rent $65; immediate possession. Franklin 4617.

BRENTWOOD—Leaving town; must rent 6 rooms and garage, up to date, modern; very reasonable. Carrick 2439-R.

CARNEGIE, 311 Grant st.—New 6-room brick house; all modern conveniences; $50 month. Carnegie 283-W.

EMSWORTH—$70; new modern 6-room brick bungalow. Ben Avon Lumber Co.

AVALON—Reduced, 6-room house, bath, coal furnace, sun parlor. Linden 1872.

East End Houses 40

CARNEGIE PLACE.
7 rooms, 2 baths, garage, all modern conveniences, immediate possession.
SQUIRREL HILL BARGAIN.
7 rooms, bath, on Hobart street, located near Schenley Park, reduced to $75. Immediate possession.
FINANCE REALTY CO., 531 Homewood Ave. Churchill 1044.

NEAR HIGHLAND PARK
Attractive 2nd floor duplex, 6 rooms, breakfast room and garage; hot-water heat, frigidaire, clothes dryer, etc. Reasonable rent. Mo. 8686.

ST. CLAIR ST., 418, N.—8 rooms, good condition, June rent free. Hiland 8007-M.

NEW 6-rm. house, h. w. firs. furnace; June rent free, $65. 1877 Jancey st. MO. 3024.

6557 LADSON ST., 6 rm. house, bath; will redecorate; one mo. free. AT. 1795.

SQ. HILL—Modern 7-room house, month's rent free. Hazel 3116-M.

North Side Houses 41

MARSHALLFIELD PLAN—Finest location in city; new, mod., 5 large rms., tile bath, shower; h. w. heating system, inst. water heater, G. E. refrigeration, beautifully dec.; garage. Fairfax 3227.

STRAUSS ST., 43—4 rms., 2nd fl., gas, elec., cel., yd., $25, gar. extra. CE. 9888.

CALIFORNIA AVE., 3723—8-room; garage, $80; immediate poss. LI. 2522-R, evening.

FOR RENT South Hills Houses 42

SOUTH HILLS
Immediate possession; 6 rooms, bath, finished third floor, furnace heat, near cars, etc.; free rent to Aug. 1st, $55.
GEO. A. JONES & SONS, "REALTOR." 1515 Carson St. Hemlock 0758.

BRENTWOOD—Beautiful new home, 6 rs., tile bath, h. w. floors, furnace, gar.; on pav. st.; handy to cars, schools, churches and park; rent $85. Carrick 2529-J.

BRENTWOOD—On Willet rd., 7-rm. brick, tiled bath, bfst. nook, ex. toilet, $75. Im. possession. Call Carrick 2379 to noon.

DORMONT—6-room new brick house, hot water heat; will decorate to suit tenant, $85 concession. Lehigh 5784-R.

MT. LEBANON—Attractive 6-room house, all modern, $100. Lehigh 5263-J.

Bellevue, West View 43

BELLEVUE—Modern, 5-room house, garage, $70. Linden 2525-M.

Avalon, Ben Avon 44

EMSWORTH — Modern home, hardwood floors, furnace, trees, shrubbery. Linden 4240-R.

Furn. Apts. & Houses 45

Adrian Apartments
Cor. Melwood and Bayard st. Several choice apartments. Immediate possession. Living room, in-a-door beds, kitchenette, dressing room, bath, also same unit with additional bedroom. Completely furnished, including dishes, towels, linen, silverware, etc. Rentals $75 to $110. Apply Mrs. Morgan, on premises.

Loutellus Apt. Hotel
245 Melwood ave.; 1-2-3-room modern, efficient kitchenette apartments; finest in the city; superior service. Schenley 1100.

Melwood St., 225— July and Aug.; attractively furnished 4-room apt., Frigidaire, all conveniences; evening, Mayflower 0981.

EL TOWER APARTMENT HOTEL, Munhall road, off Beacon—Beautifully furnished apartments with private and connecting baths; $45 per month and up, hotel service included. Hazel 6800.

M'PHERSON BLVD.—4 rms., bath, attractive price, cool, private, beautifully furnished. Montrose 6707 morn. or evening.

MT. OLIVER—Furnished apt., 2 bedrooms, living, dinette, kitchenette, private bath, laundry, modern, $25 wk. LA. 1758-J.

TERMON AVE., North Side—4-room furnished apartment, July and August. Linden 6938-J, or Atlantic 3714.

ATTRACTIVE furnished apt., frigidaire; also apt. for summer months; open and sun porches. Hazel 8959.

S. NEGLEY AVE., 370—Beautifully furnished apartment. Private home. Excellent location.

DORMONT—3 rooms, bath, sublet; July and August. Lehigh 5288-W after 4 p. m.

SQ. HILL—July and August nicely furnished 6-rm. house, 2 baths. SC. 1386.

MT. LEBANON—7-rm. res., garage, close in; summer months. Lehigh 4218.

AMBER ST., 241, E. E.—Two-room furnished apt., 2nd floor. Montrose 8643.

BEAUTIFULLY furnished 4 and 5-rm. apt.; references. Mayflower 2636.

HASTINGS ST.—Modern 6-room house, garage, $100 month. Montrose 3054.

BELLEVUE—5-room furnished apartment, reasonable rent. Linden 1240-J.

Store Rooms 46

STORE, 5 rooms, bath, $70—5154 Broad st. Mont. 3024.

Business Properties 47

MT. WASH.—Storerm., good location, suit. any business, reas. Lafayette 3534-J.

Offices & Desk Room 50

"SERVICE"—Desirable furnished office with stenographer, etc., desk, or downtown mail address; telephone calls accurately taken. Investment Bldg., 239 4th ave., suite 207.

FURNISHED OFFICE.
Centrally located downtown; modern fireproof building. First-class service. Grant 2559.

Resorts, Cottages, Etc. 52

TWIN WILLOWS LAKE, 2 miles north of Bakerstown, modern cottages; season includ. pool, tennis court, gas, elec., $110.00 to $225.00; picnic grounds, dance hall and ball grounds reserved free, week afternoons on applications; camp sites for rent. Owner, R. L. Heckert, Mars 36 R1-21.

FOR RENT, BY WEEK OR MONTH, SUMMER HOME, at Ringlands Grove, 15 miles from Washington, Pa. Excellent fishing. Ideal vacation spot. Shown by appointment. For reservation write or call R. O. Young, 83 East Maiden st., Washington, Pa. Rent reasonable.

LAKE front furnished cottages on Wahmeda, near Chautauqua Assembly grounds. Address W. S. Douds, Ripley, N. Y., or phone J. H. Douds, Homestead.

GENEVA-ON-THE-LAKE, OHIO—Beautiful, clean, furnished cottages; June 23 to July 14, $65; Gentiles.
EDGAR J. ALLEN, ALLEN COURT.

ON LAKE ERIE, near Cleveland, large furnished cottage, a beautiful spot on bluff, privacy; reference. W. D. Bissell, 1849 Beresford ave., E. Cleveland, O.

DARLINGTON Station, nr. Idlewild grove, Ligonier, room and board $14 per week, chicken dinners $1. Bathing, boating. Fairfax 4813.

BEAUTIFUL EPWORTH HGHTS.—Ludington on Lake Mich. 5-rm. cottage completely furn. Modern conven. Gentiles. Reas. Hazel 0799.

ON Lake Erie; furn. cottage, sandy beach, shade trees, exclusive district, gas, water, electric; nr. golf links. Sewickley 665-M.

COTTAGE—Conneaut Lake, East Side; shade trees; rent or sell. Lehigh 4674.

WILLOWS BEACH CO.—Clean, furnished cottages; gas, elec., pool. Oakmont 1346.

CLEAN, furnished cottages on lake; Waldameer. Write C. A. Massing, Erie, Pa.

FURNISHED cottage at Waldameer, 6 rms. & bath. Fred Shuntill, Erie, Pa., R. D. 1.

MODERN cottages, any period. Mrs. J. O. Jones, Conneaut Lake Park, Pa.

SUMMER cottage on Big Creek; gas. John Nixon, Evans City, Pa.

Seaside To Let 53

WILDWOOD, N. J.—Bedrm., kitchenette & toilet; new, clean, nicely furn; fine locat. $8 wk. June. J. Bowen. 217 E. Baker av.

Garages To Let 55

SPACE for 6 trucks in heart of downtown; light, heat and water, use of work bench, privilege of doing your own repair work. Call Court 0629.

KELLY ST. 7816—4 car garage 20x40, suit repair shop. Penhurst 6734-J.

FOR SALE East End Houses 61

DARLINGTON ROAD
At a bargain; 10-room house, 2 baths; in good condition; prompt occupancy
NICOLA REALTY CO., 1414 Farmers Bank Bldg. Atlantic 5570.

NEAR ST. PHILOMENA'S CHURCH.
Beautiful home of 8 rooms, sun porch, tile bath; hot-air heat; double garage; modern throughout. Price right to cash buyer.
Squirrel Hill Realty, 1709 Murray Ave. Hazel 6002-03.

REGENT SQUARE.
Beautiful stone home; 2 baths, garage; price $16,500; small amount of cash. A. J. Johnson, Atlantic 0726.

BEST SECTION OF OAKLAND.
9 rooms, bath, hot-air heat; double garage; modern; arranged for 2 families. Low price for quick sale.
Squirrel Hill Realty, 1709 Murray Ave. Hazel 6002-03.

REAL BUY
Six-room brick, lot 50x100, with 2-car garage, Squirrel Hill. $10,500. Montrose 1909.

PHILLIPS AVE., SQUIRREL HIL.
Beautiful home, 8 rooms, tile bath, hot-water heat, tile roof. Real Buy! Act quick!
Squirrel Hill Realty, 1709 Murray Ave. Hazel 6002-03.

LEAVING CITY
Will sacrifice my 7-room house, 2 baths, located in heart of East Liberty. Handy to cars, trains, schools and bus. Occupied by owner, and in A-1 condition. This is a real buy. No broker. Montrose 7338.

REGENT SQUARE DISTRICT.
Beautiful home of 7 rooms, tile bath, hot-air heat, Frigidaire; double garage; 2 squares from car line; low price for quick sale.
Squirrel Hill Realty, 1709 Murray Ave. Hazel 6002-03.

MORNINGSIDE — Chislett St. — Builder has taken in trade new six-room, brick, 2-car garage, $12,500. Make offer. BARGAIN! Mont 1365.

CHISLETT, nr. Negley—Modern 7-room brick house, large lot; owner willing to sacrifice. Frank Trohaugh, Atlantic 2331.

SHADYSIDE DIST.—9 rooms, modern, near stores, cars, trains, bus, low price for quick sale. Mayflower 4489.

METROPOLITAN PITTSBURGH HOMES

YEAR'S BEST REALTY BARGAINS—SAVE $1,000 OR MORE—BUY NOW

FOR SALE City & Suburban Houses 60

This English Colonial
FOR SALE
No Money Down
PAY WITH YOUR RENT WHILE LIVING IN IT.
Exquisite new 7-room, all colored tile bath and shower, brass plumbing, 2-car garage to match; opposite the Highland Country Club; at a bargain. See M. Weinman, 1101 Clark Bldg.

City & Suburban Houses 60

WHAT'S YOUR OFFER?
FOREST HILLS—Contractor has built 3 new brick homes, picturesque location, 6 and 7 rooms, colored tile bath, shower, hardwood floors, attractive built-ins, hot-water heat, garage; large lots. Asking $9,500 to $11,500. Will consider any reasonable offer. To inspect see KEYSTONE REALTY CO., 906 Wood st., Wilkinsburg, Pa. Penhurst 1523.

OAKMONT
Strictly modern frame dwelling; 10 rooms, 2 baths, good location, all modern conveniences; hardwood throughout; 2-car garage.
W. A. Tomlinson Company,
Oakmont, Pa. Phone Oakmont 80.

DISTINCTIVE HOME
Modern center hall type home of 10 rooms and 2 tile baths in one of Wilkinsburg's best residential sections. Near cars, buses and only 5 minutes' walk to train. Price only $23,000. Cannot be duplicated for less than $30,000.
NEW REALTY CO., 925 WOOD ST., WILKINSBURG. PENHURST 0793.

AN UNUSUAL CHANCE
Pay $100 down and move right in, balance like rent; fine brick house of 4 rooms and hall 1st floor; 4 rooms and bath on 2nd; 3 on 3rd; laundry, coal furnace, corner lot, paved st.; 1st floor now rented will help on payments. Phone Linden 5554-R, or 0563.

VOTE FOR "METRO CHARTER"
And this beautiful 3 acres, right among the Big Oaks and Babbling Brook; will be in the Metropolitan city. A delightful suburban home site on the Wm. Penn Highway, close in, with all city conveniences, $3,500. Terms. MARGARET ORR LOCKARD, 521 Oakwood st. Churchill 6167.

WILKINSBURG
Attractive new six-room brick home; tile bath and shower, hot-water heat; all latest improvements. $10,800.
HUSS BROS. 5972 Baum Blvd. Montrose 8686

OAKMONT
Brick and frame dwelling, 6 rooms, bath and reception hall; cemented cellar, clothes chute, built-in features; good neighborhood; price $8,000.
W. A. Tomlinson Company,
Oakmont, Pa. Phone Oakmont 80.

Don't Gamble With Your Home,
Have the title examined by THE TITLE GUARANTY CO. They insure their examinations. Frick Bldg. Annex. Phone Atlantic 2600.

HANDY ST. GEORGE CHURCH—$4,500. ARRANGED FOR TWO FAMILIES. 6 rooms, bath, electric, cement cellar, quick action necessary forced to sell. JOS. H. RITTER, 508 WARRINGTON AV. LAFYT. 3308.

NEW S. HILLS BLVD.
McNeilly rd., 143; 7-rm. stucco, bath, hot water heat, 50 ft. lot, $5,600; $200 down, $55 mo. Call Carrick 2379 up till noon.

OWNER will sacrifice beautiful 9-room home on Hay st., Wilkinsburg, to protect holder of mortgage; price $9,500; $300 in cash will be necessary. Mrs. G. Gesin, Carrick 2555-M.

GRANDVIEW PLAN, $8,900. Brick and shingle, 6 rooms, bath, furnace. Lot 37½x90 ft. Paved street. WALTERS REALTY CO., 604 Warrington Ave. LAF. 3177.

SOUTH HILLS—New 6-room, brick, slate roof, tile bath, furnace, $6,800, $500 down, balance monthly. Call Laf. 3959.

MILLVALE bargain $87.00; 9 rms. bath, sunparlor, 2 car garage, for 2 families 2 lots, 24x120 ft. Millvale 1582-R.

OAKMONT—5 rms., gar., large lot, mod., $4,800; $300 down. Oakmont 1171-M.

MENTION THE SUN-TELEGRAPH WHEN ANSWERING ADVERTISEMENTS.

North Side Houses 62

TODAY'S BEST BUYS
POULTRY FARM.
Seven minutes auto ride to North Side market. Two acres with five-room house, garage, barn, two cows and chickens. Only $5,800.
WALKING DISTANCE TO TOWN.
Good frame, eight living rooms, store room, bath, gas and elec.; also brick garage for 4 cars; can be had for $9,500, terms.
ON TROY HILL.
Frame of six rooms, gas and electric; arranged for two families; only $4,000. Nearly every day we get something good. Visit us often.
FOR HOMES OR INVESTMENTS.
L. P. SCHAEFER,
737 E. OHIO ST. CEDAR 2025.

HANDSOMELY designed new homes. Davis Gardens, Brighton Road district—Davis ave. entrance to Riverview Park. Latest up-to-date plans, 6 rooms, tile baths, hardwoods, built-in features. See them and you will buy. Representative on the plan. Homes open today for inspection. Take No. 6 car to Davis ave., turn to right 2 blocks to Harbison st. Prices reasonable and terms arranged.
R. T. PEARSON CO.,
116 W. Ohio St., next to N. S. Postoffice.

FOR SALE
1124 INGHAM ST.
Model brick house of 6 rooms and finished attic; steam heat, hardwood floor, cemented cellar, laundry, double garage, tile roof, cemented porch. (House will be open all day Sunday.)
FOR PARTICULARS SEE
H. H. STEINMEYER,
718 E. Diamond St., N. S., Pittsburgh.

KENNEDY AVE.
8 rooms, modern throughout. Priced for quick sale, $10,000.
ALLEGHENY REAL ESTATE CO.,
516 FEDERAL ST.

Best Buy—Wonderful Location
Overlooking Riverview Park, 6 rms., bath, nearly new, modern; lot 35x125 ft.; reduced from $12,800 to $10,800.
J. O'NEIL,
Opposite N. S. Postoffice. Fairfax 2141.

DAVIS AVE.—7 large rooms, brick and shingle house, tile bath, two-car garage, level lot; $16,500.
ELLWARD G. WAGENER,
4 N. Diamond St., W. Fairfax 9831.

NEAR CEDAR AVE.
Lockhart st.—Brick, 11 rooms, 3 apartments. Big bargain.
JOHN L. SCHAEFER,
400 Ohio St., cor. Cedar Ave. Fa. 2127.

OUT BRIGHTON RD. WAY.
$7,800, brick, shingle, year-old, built for home, all hrdwd., built-in features; 6 rms., bath, furn. ldry., fine yard, 2 garages. A. N. SPENCER, 801 Federal st. Fairfax 3660. Linden 4353.

W. NORTH AVE. $500 down, 8 cheerful rms., ba.; suit. 2 fam. gas, elec. $6,500. Adams St. $500 down, 7 rms., gas, elec., 2 families, $4,250. Brighton Rd. 12 rms., 2 baths, mod. 3 families, 2-car garage, $12,500. J. C. NOCK, 607 Sandusky St. Fa. 7840.

WOODLAND AVE. 29—10-room frame and shingle, 2 baths, 2 laundries, finished attic, furnace; suitable 2 families; double garage, $7,000. Linden 6866-R.

EVERGREEN RD., 3580—6-room brick home, attic, tile bath, 2-car garage, all modern conveniences; reasonable.

MENTION THE SUN-TELEGRAPH WHEN ANSWERING ADVERTISEMENTS.

North Side Houses 62

3728 HIAWATHA ST.
Open for inspection by appointment.
F. C. BAUER,
622 E. OHIO ST. FA. 9266.

PERRYSVILLE AVE.
A beautiful duplex on the best lot in the finest square of the Perrysville district. Could not be replaced for $5,000 more than price asked. Price $25,000.
JOHN TANNEHILL,
12 N. DIAMOND ST., W.

NORTH SIDE BARGAIN
PERRYSVILLE AVE. DISTRICT. $7,800. New brick, 6 rooms, bath, laundry, hardwood floors, 2 porches.
J. A. GIBSON & CO.,
613 W. DIAMOND ST.

NEW BRICK, 6 rms., bath, ldry., furnc., $5,800; pay like rent. FA 1421-1377.

Dormont, Mt. Lebanon 63

DORMONT—ESPY AVE.
An attractive buff brick dwelling of 9 rooms, reception hall type, tile bath, double hardwood floors, electric refrigeration, excellent heating system, open front porch, screen enclosed, rear porch; 2-car garage; lot 40x120; convenient to stores, schools, churches, theaters, etc. Would make nice investment 8% net on selling price. Call Lehigh 1100.

A SUMMER BARGAIN
$12,000—A beautiful six-room all-brick home, hot water heat, very latest in equipment, garage, fifty-foot lot; close to schools, street cars and stores. Easily financed. Your chance for a fine home at a bargain price.
Colonial Realty Co., Inc.,
318 Washington Road,
Lehigh 6666 Mt. Lebanon, Pa.

$12,500! NEW! $12,500!
Brick modified English type 6 rooms, sun parlor, large tile bath, beautiful art plaster walls, tile floored reception hall, vapor heat, large storage space; weatherstripped; garage; terms.
ADAMS & SCHWEINSBERG
670 Wash. rd., Mt. Leb. LE. 0200.

DORMONT—$9,500.
All brick of 6 rooms, 3 sleeping rooms on 3rd floor, bath, hardwood floors, hot water heat; 1 square to car; restricted district; paved street and alley; terms.
DORMONT REALTY CO.
3201 W. Liberty ave. Lehigh 0960.

$9,500—Three Days Only
COZY DORMONT HOME—Hardwood, tile bath, near schools, nice lot; select neighborhood.
JOHN H. DAGUE,
Lehigh 2600. 3273 W. Liberty Ave.

$1,500 CASH—BALANCE TO SUIT. Ready for immediate occupancy, 6 rooms, attic, garage, hot water heat; only two squares from cars and business section.
SIMMONDS,
400 WASHINGTON RD. LEHIGH 1017

DORMONT SPECIAL—Beautiful new 6-room brick, hot water heat, tile bath, tile roof; lot 78x120; corner property; near W. Liberty ave., $10,700; terms to suit. Kramer Real Estate, 2828 W. Liberty ave LE. 0659.

DORMONT SACRIFICE
Eight rooms, two-car garage; best location, $7,800. See it today.
LIBERTY REALTY CO.,
Lehigh 8150. 2929 W. Liberty Ave.

DORMONT BARGAIN—$8,900.
All-brick, 9 rooms, hot water heat, paved st. and alley, 2 blocks to cars, DeJOHN, 3227 W. Liberty Ave.

MT. LEBANON—Particularly attractive and cozy 6-room home, owner leaving city; may be seen Sunday afternoon or any evening. 523 Lyndhurst ave.

MT. LEBANON—121 Academy ave.; 6 rms., bath; level lot; owner sacrificing; leaving city account of health. LE 8740-J.

FOR RENT OR SALE—A new 7-room and 2-bath; 2-car garage; Beverly Heights, Woodhaven drive, 260. Call Library 56-J.

FOR home bargains in Dormont-Mt. Leb. see Dougherty-McKee Co. LEH. 8525.

MT. LEBANON; 6-room brick, h. w. heat, garage, $9,650; terms. Lehigh 1654-J.

Beechview, Brookline 64

$8,800, Brookline Sacrifice
New all-brick, Spanish tile roof, 6 rooms, tile bath, hdwd. fls., hot-water heating system; decorated, paved street, near cars, Catholic church and schools; reduced from $12,000. $1,500 cash.
SMITH & MOTT, "REALTORS,"
754 Brookline Blvd. Lehigh 1500.

$7,750, New Brookline Home
Brick-shingle, 6 rms., tile bath, shower, storage attic, h. w. fls., coal furn., brass plumbing; level lot 30x120. Reduced from $8,700.
SMITH & MOTT, "REALTORS,"
754 Brookline Boulevard. Lehigh 1500.

BROOKLINE — 935 Bayridge st. — New brick-veneer English-type home of 6 rooms, tile bath, all hardwood floors, complete laundry, furnace, cement porch and sidewalk, garage, landscaped, paved street, for the sum of $10,950; terms to suit buyer. Carrick 1232-R or Carrick 2874-R.

$7,750—A REAL BUY AT New brick and shingle home of 6 rms., tile bath, hwd. flrs., attractive built-in fixtures; level lot, good location.
AVEY & IRISH. LE 5499.

LOOK! $14,000 duplex, Mississippi ave. This—is—rented.—Income—is—a—Real—Investment. Call Lehigh 8583.

NEW brick house; 6 rooms, hardwood floors, tile bath; paved street and alley; 2 blocks cars; real value for $7,900. Owner, Lehigh 1198-R.

Carrick, Overbrook 65

Carrick—$9,000.
Just completed; 6 rooms; corner of three paved streets; furnace heat, hardwood floors, tile bath floor, two-car garage, excellent view; just 150 feet from Brownsville road and car stop; near churches of all denominations, schools, parks, etc.
Responsible party can buy this home on terms to suit. For appointment phone Carrick 2464.

OVERBROOK HOME
New clapboard, 4 rooms and bath on 1st floor, 2 rooms, 2nd floor, hardwood floors throughout; beautiful laundry; lot 45x100; only $6,500. $1,000 down, balance $55 a month.
JACOB DEGENHARDT, REALTOR,
2400 Library Rd. at Overbrook Blvd.
Carrick 1276.

CARRICK
New home; 6 rooms, bath, all modern conveniences; $1,000 cash.
GEO. A. JONES & SONS,
REALTOR,
1515 Carson St. Hemlock 0759.

CARRICK—Modern 6-room brick and shingle, half-acre lot planted in perennials, shrubbery, bearing fruit trees, grape vines, berries. Owner sacrificing at $10,500. Carrick 3129-R.

FOR SALE—7-room house; 75x140; garage; 3 lots on paved st. Inquire 407 Linnview ave., or call Carrick 2607-J.

CARRICK—All-brick, 7 rooms, 2 finished 3rd floor rooms, arranged for 2 families, price $10,500. Call Carrick 3684.

WILL build on your lot and finance clear lot and $500 cash anywhere in South Hills. Call Carrick 3684.

5-ROOMS, bath, furnace, paved st., $5,500. Saltz & Bauman, 1213 Brownsville rd. Carrick 3500.

NEW all-brick 6 rm., hall, tile bath, tile roof; $7,950. Carrick 2892.

EXCHANGE SYSTEM

"Registered" with Commonwealth of Pennsylvania.

A Market for Your Real Estate Every Day

Open 9:30 A. M. to 5 P. M. Daily.

678—Regent Square—6-rm. brick, h. w. flrs., tile bath. Very modern. Lot 35x120. Price $10,000. Mtge. $4,500. Will exchange equity for larger income property and pay cash difference.

624—Zelienople, Pa. 12-rm. house, 2 baths, finished attic. A-1 condition. Good for club, clinic or hospital. Price $17,000. $6,000 cash, balance reasonable terms.

664—West View, 6 rms., bath, h. a. h. Lot 30x110; room for garage. Price $6,500. Mtge. $2,500. Will exchange for 5 or 6-rm. house N. S. dist. to extent of $10,000.

516—Dinwiddie St.—2 apt. bldgs. consisting of 12 apts. 3 and 4 rms. ea. Income $4,320 yr. Price $40,000. Mtge. $16,000. Will exchange equity for smaller investment prop.

688—Toronto, Ohio. 3-story brick dept. store. Lot 110x100, 24,000 sq. ft. floor space. Centrally located. 38,000 approx. population of town and surrounding towns. Very good income. Price $40,000. Sell or lease on reasonable terms. Death in firm reason for sale.

672—E. E.—6-family apt. bldg. 7 garages. Income $11,000 per yr., tile baths, sunparlors, h. w. flrs. All conveniences. Price $100,000.00. Mtge. $63,000. Exchange equity for clear property.

685—S. Aiken Ave., near Penn—Business property and dwelling consists of store and 4 living rooms. Price $3,500, $1,200 cash, balance reasonable terms.

686—S. Aiken Ave.—7-room dwelling on lot 42x76. Price $6,500. Cash $2,500, balance reasonable terms. Real bargain. Owner leaving city.

621—Wilmerding—4-family house, 3-car garage. Lot 40x140. Income $2,232 yr. Best location, faces park. Suitable for doctor's office. Price $18,000. Mtge. $10,575. Will exchange for 6-rm. home in Wilmerding or Wilkinsburg Dist.

665—Oakland, near University—2 duplexes, 6 rms. each. Very modern. 2 garages. Lot 70x115. Income $5,040 yr. Price $50,000. Clear. Will exchange for farm on Atlantic Coast, preferably N. Carolina or Virginia.

We Assist Our Clients to Place Their Mortgages. Numbers preceding properties are Exchange Board's Identifiers. "EXCHANGE SYSTEM" since Jan. 1, 1929, has sold $1,613,400 worth of real estate. Several Hundred View Our 700 Exchange System Listings Daily.

C. C. HAMILTON & CO.
515 UNION BANK BLDG.
22 YEARS IN SAME LOCATION.

FOR SALE Knoxville, Brentwood 66

SOUTH HILLS SACRIFICE
A REAL BARGAIN—Double house on paved street; 6 rooms and bath each; hot-water heat, two-car garage. Worth $18,000; will sell for $14,000. $1,000 down, $100 month. A good investment. H. H. W. SCHUCHMAN, REALTOR, 315 Brownsville Road. Lafyet 3216. Call daily from 9 to 5, or Sunday from 2 to 5 p. m.

OPEN FOR INSPECTION
Brentwood Grove Plan. 60 W. Bellecrest ave. Beautiful brick home, hot-water heat, garage and every other modern appointment. Priced right.

$7,900—McKINLEY ST.—$7,900. 6 rms., brick & shingle, bath, attic, hall, fur., laundry, 20x132 to alley. LAF. 0475. H. L. BORN REALTY CO.

MENTION THE SUN-TELEGRAPH WHEN ANSWERING ADVERTISEMENTS.

Crafton, Ingram 67

NEW CRAFTON HOME
$6,800.00
5 rms., hardwood floors; built-in bath, electric heater; level lot to alley; near 2 car lines.
Gallagher Bros., Crafton,
DINSMORE & NOBLE AVE. WAL. 3000.

New Crafton Home, $9,700.
New brick and shingle, 6 rooms and tile bath, hardwood floors throughout; coal furnace; level lot; convenient location; garage; terms.
ADAMS & SCHWEINSBERG
11 CRAFTON AVE. WALNUT 2800.

CRAFTON TERRACE—28TH WARD. $8,750. New brick house, splendidly located, tile bath, hardwood floors, laundry, coal furnace, 1446 Barr ave.; $800 cash, balance monthly.
WM. J. PAYNE, SR. LAY. 1206.

Bellevue, West View, Avalon, Ben Avon 68

EMSWORTH
Lowry ave., near Beaver; frame house with seven rooms and tile bath; tile mantels in every room; pleasant sun porch, $6,000.
GEORGE BROS.,
307 Fourth Ave. Court 3060.

EMSWORTH—$7,700 new 6-rm. brick bungalow; 1 block from new boulevard to city. Ben Avon Lumber Co. Linden 1323.

BELLEVUE bungalow, 5 rooms, hardwood floors, furnace, $6,800. Linden 3123-R.

Business Properties 70

MEAT market and income property, all rented, in South Hills; price $16,500. Call Lafayette 1407-J Sunday, 9 to 2.

Lots For Sale 71

Mt. Lebanon's Best Bargain.
Perfectly level lot 50x120, paved street, sewer, water, gas and electricity, only $1,500. Terms $100 down, balance $20 per month. Call Owner, Carrick 3800.

A WONDERFUL LOT
In Mt. Lebanon near schools, stores, and transportation, 60x120, only $575. Terms $50 down, balance $15 per month. Write Owner, D 185 Sun-Telegraph.

LEVEL FARM PLOT
107x120 in Mt. Lebanon, only $1,190. Terms $60 down, balance $12 per month. Write Owner, C 185, Sun-Telegraph.

CONTRACTORS and builders, 50x100 lot, near Shady ave. and Beechwood blvd. Best location on Squirrel Hill; for quick sale, $1,600 cash. Hiland 4683-J.

SHERADEN, Sanborn st., beautiful lot, 45x100; cost $1,000; will sell for $800 cash or terms. Lafayette 0688-M.

WILL sell my Mt. Lebanon lot, 50x120. All improvements in, bargain at $2,500. Will make terms. Lehigh 8526.

Sale Farms—Acreage 72

100-ACRE farm for sale, well located on good road 7 miles from Gravenhurst, in Muskoka district, Province of Ontario, close to good fishing and hunting, an ideal holiday resort; 9-roomed frame house, stone foundation, with hardwood floors, downstairs in splendid repair; good mineral well; frame barn 40x60, stone foundation, stable underneath; two creeks, farm well fenced, 60 acres under cultivation, at present in grass, remainder timber land; good sugar bush. Owner is going abroad. Price for quick sale, $3,000. Apply Charles Tingey, Gravenhurst, Ontario, Canada.

LAKE ERIE ACREAGE
For sale; 80 acres lake front; 3 miles from Erie on paved highway; beautiful place for golf course and cottages; ideal place for development. M. B. Gunnison, Exr., 507 Ariel Bldg., Erie, Pa.

FARM
30 acres, 25 miles out, building, orchard, timber, large stream; ¼ mile cement road on trolley; good for poultry, truck or camp site. See ALLEGHENY REAL ESTATE CO., 516 Federal St., N. S. Fairfax 2100.

Investments 75

SOUTH HILLS INVESTMENT.
Just completed, very desirable apartment building; permanent income; small upkeep; all rented; must sell at once. Box 131, Dormont.

Summer Places for Sale 76

COTTAGE at Van Buren Point, N. Y., for sale or rent; 7-room cottage directly on Lake Erie; fire-place, gas, hot and cold water, completely furnished, beautiful living room, also garage; will sell for $1,000 less than cost or rent for season. Louis X. Ely, 100 McKee ave., Monessen, Pa.

Mortgage Loans 81

SECOND MORTGAGES.
LOWEST RATES IN CITY
Annual charge for 3-yr. mortgages, 2% or
$20 FOR EACH $1,000
Includes all expenses (no extras). No advance charges; monthly payments; 24-hour settlements. Bring deed.
WE CHARGE LESS.
Compare our rates.
KAUFMANN REALTY CO.,
Suite 1106 Law & Finance Bldg.
429 Fourth Ave. Atlantic 3946.

Second Mortgages—$300 to $25,000
Monthly payments on $300 is $13; on $500, monthly payment is $14; on $1000, monthly payment is $29; payment includes the principal, interest, etc.; pay taxes, repairs or debts with loan, repayable on easy budget plan 1 to 5 year term.
BANKERS MORTGAGE CORP
230 Fifth Ave. Suite 700 ATlantic 6160

MORTGAGES WANTED
ON DWELLINGS, DUPLEXES, APARTMENTS.
MORTGAGE AGENTS.
C. C. McKALLIP & CO.
EQUITABLE LIFE ASSURANCE SOC.
336 FOURTH AVENUE. COURT 3640.

FIRST, SECOND OR THIRD
Mortgages wanted; unlimited funds; quick action. Business Realty Co., 533 Fifth ave. Second floor; opp. Court House. At. 1655.

SECOND MORTGAGES.
STRAIGHT OR MONTHLY PAYMENT; PRIVATE FUNDS; LIBERAL APPRAISALS; QUICK ANSWER. HAZEL 6013.

NORTH SIDE Building and Loan will lend in Bellevue, Crafton and surrounding districts Money ready. Box 4153, Bellevue.

NO expense if loan not granted; bring deed. J. H. Aronson, 450 4th ave. CO 2582.

PRIVATE funds, 1st and 2nd mortgages. F. J. Shermer, 1403 Park Bldg. AT. 1365

Sale Watercraft 92

BOAT motor for sale—1 Elto Quad 4-cylinder outboard motor. Absolutely new. Cost $325. Will sacrifice for quick sale. 909 N. Euclid ave. Montrose 7265.

Business Wanted

Firms Listed Below Represent Dependable Pittsburgh Craftsmen and Merchants Who Will Competently Handle Your Renovating and Repairing:

Builders' Supplies

PAINTS! WALL PAPER! SHINGLES!
ROLL ROOFING!
BUY DIRECT FROM FACTORY DISTRIBUTOR below wholesale any quantity. Wholesale. Retail. Save up to 50%. Quality first class goods only. Pure linseed oil 75c gal. bbls. Less than bbls., 85c gal. Prepared paints, 75c gal. up. Varnishes, Stains, Grounds, $1.50 gal. up. Shellacs, Enamels, $1.95 gal. up. Carloads new wall paper, 3c roll up. Roll Roofing, 75c roll up. Shingles $2.95 square up. Brushes, ladders, building paper. Mail, phone orders filled. See or write us first before you buy at any price.
PITTSBURGH JOBBING CO.
2139 FIFTH AVE. GRANT 7936.
335 WATER ST. COURT 9109.

PAINTS, shingles, roofing, below wh'sale. Penn Jobbing, 1413 Penn ave. AT 9068.

Plumbing.

ROLLIER BROS. CO.
EAST LIBERTY'S LEADING PLUMBERS.
CALL MA. 3731 OR 3732.

WELDON-KELLY CO.
EST. 1853.
CALL COURT 5712-5713.

Whitewashing

WHITEWASHING, cold water painting, cement wk. and house painting. GR 8618-J.

General Contractors

GENERAL contracting work; reasonable. 2333 California. Cedar 5734-2895-J.

Plasterers

PLASTERER—Day or contract; patch work a specialty. Carrick 3616.

Cleaners

WINDOW SHADES
Cleaned like new. Acme proc. MO. 9194.

Storage of Furs

ONLY a Furrier can clean, store and repair your furs safely. Smith Fur Shop, 636 Penn ave. AT. 3490. Will call.

Storage

SHANAHAN FIREPROOF STORAGE WARHOUSES
For Household Goods, Furniture Moving.
3460 Fifth Ave.—7538 Penn Ave.
Telephone Mayflower 7800.

Used Material

Lumber, Brick, Plumbing
And almost everything in used building material at sacrifice prices. "Good bric' cheap."
Omslaer Wrecking Co., Inc.
1300 River ave. Cedar 1340.

Garage Builders

CEMENT and mason work, also garage builder. Hiland 9209-R.

Hardwood Floor Refinishing

HARDWOOD Fls., old, new, laid, scraped, refinished. Bridgeville 4014-R 12 after 6.

Painters, Painters' Supplies

ENDURANCE PAINT CO.
Exclusive distributors of GLIDDEN Paints
5902 PENN AVE. HILAND 3352.

PAINTING done right and reasonable too; inside or outside. Braun, LA 5127-W.

Painting

PAINTING in all branches; also concrete work. Quality work. Lafayette 6621-W.

Painting and Interior Decorating

PAINTING; paperhanging $6 with paper. Also patch plastering. Penhurst 9861-R.

PAINTING—Decorating; 1st class graining, paperhanging. Mayflower 2293.

Paperhanging

PAPERHANGING, REAL BARGAINS. Both edges trimmed, $5 room. MO. 7372.

Lawn Mowers

LAWN MOWERS sharpened, repaired, exchanged; work guaranteed. Penhurst 8540

Loans Up To $300 82

LOANS
UP TO
300 DOLLARS
ON YOUR
NOTE
AT LAWFUL INTEREST.
NO FEES—NO BONUS.
PERSONS owning furniture, real estate or with salaried position accommodated. 24-hour service. Repayment arranged to suit borrower's requirements. A quick, dignified and confidential assistance. Our methods cheerfully explained If you cannot call in person, write or telephone and our representative will see you
Our Business Makes Friends
INTERSTATE COLLATERAL LOAN CO.
200 ARROTT BLDG.
COR. FOURTH & WOOD ST.
TELEPHONE COURT 3256.

2½% LOANS
You save One Per Cent a Month by borrowing from HOUSEHOLD.
HERE IS THE COST:
ON LOANS PAYABLE IN 20 EQUAL MONTHLY PAYMENTS.
$100—average monthly cost, $1.32
$200—average monthly cost, $2.63
$300—average monthly cost, $3.94
NO ENDORSERS.
Household Finance Corporation
ROOM 505, ARROTT BLDG., FOURTH AND WOOD ST. COURT 2890.

Do You Need Money?
GET IT FROM US
At 2½% Per Month
ASK ABOUT OUR BONUS PLAN.
Family loans. Absolute privacy. Prompt and courteous service. Up to $300. No extra charges.
OWNED AND OPERATED BY PITTSBURGH PEOPLE.
ECONOMY FINANCE CORPORATION,
208 Clark Bldg., 2nd Floor,
7th & Liberty. AT. 0546-7.

BORROW FROM US
Transactions Private
Loans on Furniture up to $300.
Peoples Loan Co.
814 Empire Building,
LIBERTY AVE. & STANWIX ST.
Tele. Atlantic 3574.

LOANS $10 TO $300
24-HOUR SERVICE.
LAWFUL INTEREST ONLY
LICENSED BY THE STATE.
AMERICAN LOAN CO.
515 PGH. LIFE BLDG.
AT. 4894. OPP. ROSENBAUM'S.

Come to Us for Money.
LOANS MADE ANYWHERE.
$10 to $300 at lawful interest.
Easy monthly repayments; strict privacy.
Beneficial Loans,
Room 808 Law & Finance Bldg.
429 4th Ave. Phone Atlantic 8-2-4-2

LOANS ON AUTOS AND FURNITURE.
EMPIRE FINANCE CO.,
ROOM 602 PARK BLDG.,
Corner Fifth and Smithfield st. AT. 8578.

LOANS ON AUTOS AND FURNITURE
OHIO FINANCE CO.
1204 FIRST NATIONAL BANK BLDG.
COR. WOOD & FIFTH. AT. 9584

LOANS ON AUTOS AND FURNITURE
ACME LOAN SERVICE
1116 CLARK BLDG.
717 Liberty Ave. Phone AT. 8294

Loans on Jewelry 83

Will a $50 Loan Help You?
$1.50 Complete Cost at Repayment.
Borrow Any Amount Here at
6% Yearly Interest
on DIAMONDS, JEWELRY, WATCHES; LISTED STOCKS, LISTED BONDS, FURS, SILVER
½% per month to 2½% storage.
Yearly loans with renewals or monthly repayments. Furs—special rates. Modern Bank-like methods. Courteous service.
JOS. DeROY & SONS
DiamondLoanAssociation
(10 Loan Companies Combined)
311 Smithfield St. Entire Building
Opposite Postoffice Use Elevators
Original Location ¾ Century

You Can Get Money At a New Low Rate
DIAMONDS, WATCHES, JEWELRY OR LISTED STOCKS AND BONDS.
Absolute Privacy. No Store Connected. Monthly Paym'ts. Unlimited Renewals.
ECONOMY FINANCE CORPORATION,
208 CLARK BLDG., 2ND FLOOR,
7TH & LIBERTY—ATLANTIC 0546-7.

LOANS AS LOW AS 1%
ON DIAMONDS
WATCHES, JEWELRY, STOCKS AND BONDS. We also loan at low rates on SILVERWARE, CAMERAS, GUNS, FURS, TOOLS, TRANSIT, MUSICAL INSTRUMENTS
Old Gold, Silver and Platinum Bought.
GALLINGER'S, 929 LIBERTY AVE.
Phone Atlantic 5207 Established 1854.

LOW RATE LOANS
On Diamonds and Stocks
OLD RELIABLE COMPANY.
Real Loan Office. No Pawn Shop.
Interstate Collateral Loan Co.,
200 ARROTT BLDG.
Cor. Fourth Ave. and Wood St.

Musical Instruments 87

TALKING machines repaired, all makes, while you wait. 204 Seventh st. Call Atlantic 4047.

PIANOS tuned, cleaned, polished for $2.00 on order this week. R. Long. HI. 9501.

VICTROLA—Electric Orthophonic; new; val. $160; sell at $65. Lehigh 0705-J.

Radio & Equipment 88

Free Radio Battery Sets.
Atwater Kent, Radiola, Freshman, Freed-Eisman and many others with purchase of batteries, tubes and speaker for it to total $19.00.
DONALIES, 123 BROWNSVILLE ROAD.

Loans on Automobiles 84

Need Money ON YOUR AUTOMOBILE?
Your title can be used to obtain funds for any purposes. YOU CONTINUE TO USE THE CAR. Small unpaid balances paid off or re-financed. ANY AMOUNT UP TO $1,000.
INTEREST AT 6%
on unpaid balances.
Call, write, phone Atlantic 6026.
Pgh. Finance Corp.
504 American Bank Building,
Grant St. at Sixth Ave.

Miscellaneous 85

LET US
Give you an estimate on your plumbing requirements. We can furnish all labor and material, and you can pay for the completed job in
EASY MONTHLY PAYMENTS
100% Material Workmanship Guaranteed
Manufacturers Distributing Co.
325-27 Penn Ave.
Dept. 731. Pittsburgh

SAVE ONE HALF
PLUMBING HEATING
Roofing, Pumps, Paints, Stoves, Building & Hardware Specialties
ASK FOR FREE CATALOG
4000 Bargain Offers. Many On Easy Payments. Teaches you to do this work yourself
Dept. 551 433 LIBERTY AVE. PITTSBURGH PA.
BURKE & BROS.

Ross Plumbing Supplies
WHOLESALE TO YOU.
Pipe and Fittings.
Pipe Cut to Order.
OUR STORES:
228 Second Ave., City.
6322 Frankstown Ave.
557 Homewood Ave.
455 Merchant St., Ambridge.
554 Fifth Ave., McKeesport.

LAUNDRY MACHINERY
Repaired and reconditioned. J. M. Webber, Carrick 0627. Dealer in new and used laundry machinery.

Household Goods 86

Transferred from Pittsburgh.
Party will sacrifice elegant mohair living-room suite, walnut dining and bedroom suite, radio, victrola and other apartment contents like new. Fairfax 8553.

LEAVING CITY
Modern dining room, living and bed room suites, sewing machine, Victrola, etc. Carrick 1952.

LIVING room suite, wicker porch furniture. White Transfer & Storage. Lehigh 0120.

SACRIFICE—3-pc. mohair living room suite, 8-pc. bedroom suite, 10-pc. dining room suite, rugs; 2 months old. MA 4463.

WING CHAIR—Jacquard velour; "sample," value $25, sac. for $15. HO. 3047-W.

KELVINATOR—2804 West Liberty ave., Dormont.

Office & Store Equipm't 89

TYPEWRITERS
All Makes. Lowest Prices in City.
AMERICAN TYPEWRITER CO.,
415 Fourth Ave., Pgh., Pa. Court 1019.

OFFICE FURNITURE OF ALL DESCRIPTIONS AT A BARGAIN
GOLDEN'S, 1520 5th Ave.

OFFICE FURNITURE—Roll and flat-top desks, filing cabinets, safes, chairs, shopworn samples and trade-ins at bargain prices. PITTSBURGH OFFICE EQUIPMENT CO., 1201 Penn ave. At. 5275.

BOOKCASES and fine office furniture, big selection; also safes. We'll deliver. 300 Republic Bldg., Fairfax 1500.

BUTCHER fixtures, complete outfit, very cheap. 1807 Beaver ave., North Side.

Miscellaneous Wanted 93

WALNUT LOGS
We want to buy several cars of walnut logs per month for large export order. Inspection of car load or more at loading point. Log dealers write us. Comly Lumber Co., Homewood Station, Pittsburgh, Pa.

Automobiles For Sale 94

BUICK Big 6 Rdstr. in A-1 shape. Good tires and paint, $125. Linden 1824-J.

1926 CHANDLER SEDAN
Good tires and paint bargain $395; terms. 1610 Broadway, Beechview. Call Lehigh 7200.

CHANDLER coach, 1926 model, good shape, good tires; bargain, $175; terms. 545 Braddock ave., Braddock. Phone Brandywine 0706.

1926 CHANDLER Metropolitan Sedan, fully equipped, 5 good tires; $186 down, balance monthly. Suburban Motor, LA 2986.

1929 CHEVROLET coach, demonstrator; small down payment, balance monthly. Murdoch Chev. Co., 3440 Forbes st. Mayflower 1291.

1928 CHEVROLET COACH—$135 down. Murdoch Chev. Co., 3440 Forbes st. MA. 1291.

1927 Chevrolet Coach, $150.
A-1; terms. Churchill 2270.

1927 CHEVROLET COACH—$110 down. Murdoch Chev. Co., 3440 Forbes st., MA. 1291.

1928 CHEV. COUPE—Very good cond. A bargain. Murdoch Chev. Co., MA. 1291.

'29 Chrysler 75 Demonstrator.
Used very little for short demonstrations by one man exclusively; fully covered by new car guarantee; can be bought right and on easy terms. Morrowfield Auto Company, 2621 Murray ave. Hazel 7026.

CHRYSLER 6 SEDAN
1928, with rubber shackles, rumble seat and perfect mechanically; sacrifice $650; only $260 down payment. Morrowfield Auto Company, 2621 Murray ave.

CHRYSLER COUPE
1928 six-cylinder at sacrifice price of $775. Only $270.00 down payment. Morrowfield Auto Company, 2621 Murray ave.

1929 CHRYSLER
Chrysler 75 Royal Sedan, 1929 model, new car guarantee; $1,350; terms. Knoxville Motor Sales, 426 Brownsville rd. Lafayette 3292.

CHRYSLER Coach, 1927 model, wonderful condition; real bargain; $325, terms. Ralph Iusi, 1009 Main st., Sharpsburg. Sterling 1990.

CHRYSLER sedan, 70, good condition, good tires, $300. Mayflower 6771.

DODGE Business Sedan, 1927 model. This car has had best of care and in excellent shape; has nearly all new tires; very good finish. A high-class family car with a 90-day guarantee; only $375. 4036 Liberty ave.

1926 DODGE sedan, leather upholstery; perfect condition; all good tires; real bargain, $325. 1215 Braddock ave. Brandywine 0400.

DODGE business coupe, good tires, late 1926 model; good condition throughout; only $250. 4036 Liberty ave.

DODGE A. Sedan; ready for your summer transportation; only $60. See today. 4036 Liberty ave.

Automobiles For Sale 94

DODGE Coupe, good running condition. $40 takes it. LA 2986.

FORDS
50 to select from; all models for all purposes; trucks and pleasure cars. 5906 PENN AVE. MONTROSE 9401.

FORD model A roadster, pickup body, 1929 model, $400, terms. See Mr. White, C. E. Moodey Motor, 519 Water st. Court 0456.

FORD coupe, good running condition, bargain, $60. Knoxville Motor Sales, 426 Brownsville rd. Lafayette 3292.

FORD Model A Coach and Std. Coupe. Easy terms. 4612 Forbes st. SC 0504.

HUPMOBILE 8 COUPE
Practically new custom-built Century Eight four-passenger; cost $2,200; will sacrifice $1,350; down payment, $450. Will trade. Morrowfield Auto Co., 2621 Murray ave.

'27 JORDAN 8 ROADSTER
Cost originally $2,800; driven only by prominent attorney; has special high compression head, capable of running 90 miles per hour; sacrifice $675; only $270 down payment. Morrowfield Auto Co., 2621 Murray ave.

JORDAN 8 sedan, 1926 model; real bargain, see today, $375; terms. 5424 Center ave. Montrose 6400.

1928 NASH landau sedan, $270 down; easy terms. Lafayette 2986.

PEERLESS COUPE, 1928, modern 6-60, rumble seat; car was carried over by dealer, is unused; $300 off list price. Homestead 0951, ask for Mr. Dean.

PEERLESS 90 sedan, 1927 model, excellent condition, new rubber, $750; terms. Knoxville Motor Sales, 426 Brownsville rd. Lafayette 3292.

PIERCE ARROW, 1927
Model 80, 5-passenger sedan; new tires, low mileage; private ownership. Mayflower 1423 after 5 p. m.

PIERCE-ARROW Little 6 phaeton, 6 tires; perfect condition; $350; terms. 423 Chartiers ave., McKees Rocks. Phone Federal 0307.

PONTIAC Landau Sedan, 1928 model; just like new; will give immediate delivery; real buy, $400; terms. 423 Chartiers ave., McKees Rocks. Phone Federal 0307.

STAR 6 CABROLET
Six-cylinder with rumble seat; looks and runs like new; $375; only $110 down. 1845 Forbes st.

STUDEBAKER 2-door sedan, 1925 model, good condition; real buy; $350; terms. Knoxville Motor Sales, 426 Brownsville road. Lafayette 3292.

STUTZ 1926 SEDAN.
5-pass.; beauty, safety and economy are combined in this car, a car that any family will be proud to own. $1,000; terms. Open evenings.
HOEVELER-STUTZ CO.,
5007 Baum Blvd. Schenley 4491.

STUTZ 1926 ROADSTER.
A car that has the ZIP; best value money can buy; see it at once; price $1,000.
HOEVELER-STUTZ CO.,
5007 Baum Blvd. Schenley 4491.

WLLYS-KNIGHT SEDAN
Bargain; $250; terms. Churchill 2270.

WINTON SEDAN, CHEAP. HILAND 6526-J.

J. N. GREGG'S
Before the Fourth Sale of Reconditioned Used Cars

	Down Payment
1925 Studebaker, Five-Passenger Sedan Pres.	$150
1925 Studebaker Duplex, Five-Passenger Special	75
1924 Studebaker Touring Special	50
1923 Studebaker Touring Special	40
1924 Oakland Touring	50
1925 Oakland Sedan	75
1924 Nash Touring	75
1928 Nash, Five-passenger Sedan	250
1924 Nash, Five-passenger Sedan	110
1924 Nash, Five-passenger Sedan	65
1925 Nash, Five-passenger Sedan	125
1921 Nash Touring Car	50
1924 Buick Sedan	50
1925 Buick Sedan	125
1925 Stutz, Seven-passenger Sedan	150
1927 Dodge Sedan	150
1923 Dodge Coupe	75
1924 Dodge, Three-passenger Coupe	50
1925 Dodge, ¾-ton Truck, Screen body	75
1923 Jordan Touring	65
1928 Chevrolet Coupe	135
1926 Essex Coach	50
1926 Diana Sedan, eight in line	175
1927 Jordan, Five-passenger Sedan, eight in line	250
1926 Chevrolet, Five-passenger Sedan	75
1926 Chevrolet Roadster	50
1926 Chevrolet Sedan	50
1928 Chevrolet, ½-ton Truck, Panel body, good as new, suitable for butcher or laundryman	125

Balance easy.
We offer liberal free trial plan.
We trust you without red tape.
We take your car on first payment.
We offer better cars and lower prices.
J. N. GREGG,
NASH MOTOR CARS,
Phone 2119 R-2, Irwin, Pa.

TAKE IT TO BENNETT'S
AUTO WRECKERS

Your old cars and trucks; highest prices paid regardless of year, model or make.
SEE US FIRST
For lowest prices on parts for any make of car or truck; complete selection.
A FULL LINE OF PARTS FOR ALL MAKES OF CARS AND TRUCKS.
BENNETT BROTHERS
GRANT AND WATER STS.
Phone Court 0351-3252.
MAIL ORDERS—24-HOUR SERVICE.
PLANT NO. 2.
5100-5220 Center ave. Montrose 0911.
PLANT NO. 3.
1617-1701 West Carson st. Court 2294.

1927 Chrysler 60 Sed. $450

1926 Buick Coach	$350
1925 Nash Sedan	250
1928 Essex Coach	400
1927 Pontiac Roadster	175
1928 Chrysler 62 Sedan	500
1927 Chevrolet Coach	250

These cars have been thoroughly reconditioned and are sold subject to guarantee.
M. D. SHANK MOTOR CO.,
316 Castle Shannon Rd., Mt. Lebanon.
Lehigh 4488.

Lot of Cars and Trucks
IN OUR LOT
$50 to $500
All Makes and Models.
Open Day and Night.
R. E. Loughney Motor,
5556 Center Ave.

SEE US FIRST!
100 cars must be sold, '26s, '27s and '28s. Coupes, Sedans and Roadsters. All cars guaranteed bargains. 3131 Forbes st. Mayflower 2429. Lot located at 3104 to 3131 Forbes st.

Trucks & Tractors 95

USED TRUCKS
½-Ton to 2-Ton.
FRANK D. SAUPP, Inc.,
5920 Penn Ave. Pittsburgh, Pa.

FORDS
Half and one-ton trucks for all purposes; 50 to select from; $50 and up. 4612 FORBES ST. SCHENLEY 0504.

CHEVROLET TRUCK
Practically new 1928 1-ton panel body; make an offer. 1845 Forbes st.

DODGE ¾-ton panel truck; 1927 model; newly painted; good tires; perfect mechanical condition; ready for the road and has 90-day guarantee; $375. 4036 Liberty ave.

TRUCK—2-ton, dual duty wheels, 8 months old; also contract for steady hauling; price $850, one year to pay. 229 Sixteenth ave., Homestead, Phone 3102 evenings; Grant 2839 days.

1928 CHEV. and Pontiac trucks for cleaners, bakers, launderers, grocers; easy terms. 4612 Forbes st. SC. 0504.

CHEVROLET panel truck, $90 down. Murdoch Chevrolet Co., MA 1291.

1928 CHEV. delivery; for cleaners & bakers; also Pontiacs. 4612 Forbes st. SC. 0504.

DODGES—¾-ton screen, $100; 1¼-ton panel, $185. 4612 Forbes st. SCH. 0504.

1¼-TON Autocar, $125; Dodge, Chev. and Fords; terms. 4612 Forbes st. SC. 0504.

2—1927 CHEV. trucks, stake platform bodies. 4612 Forbes st. Schenley 0504.

THREE 1927 Ford ton dump trucks; Ruxstel axles. 4612 Forbes st. SC 0504.

Wanted, Automobiles 97

WE BUY FOR CASH
OR MAKE LOANS ON AUTOMOBILES.
5910 Penn ave., E. E. Hi. 2590

Garages For Sale 99

DIAMOND GARAGES
ALL KINDS METAL WOOD OR CONCRETE

They pay big returns on the investment.
YOU NEED NO CASH.
THE DIAMOND HARDWARE CO.
Phone Court 4796.
224 Fourth Ave. Pittsburgh, Pa.
Evenings, Churchill 1469-R.

IDEAL BUILT
METAL, WOOD OR CONCRETE
AS LOW AS $150
Good Investment. New Payment Plan
Noble & Henderson, McKees Rocks, Pa.
FED. 1030. SUN. & EVES., FED 0898.

Will build concrete block garages, single, $395; double, $650; cement fl. H. Kaison, Grant Bldg. Grant 0550. Eve-Sun. HA 4641.

Dogs, Cats, Etc. 100

BEAUTIFUL pomeranian puppies, males, pedigreed. Real bargains. Lehigh 3091-J.

BLACK Pomeranian pups; pedigreed; males, females; sacrifice. Hazel 3089

GERMAN pol. dog, pedgrd.; fox ter., Eskimo pups; sac. 1226 Pennsylvania ave.

SPITZ—Beautiful female, 2 years old; a sacrifice. Walnut 1078-R.

DOGS, all breeds; internationally known. 8 Federal st., Pgh., Pa.

Legal Notices 107

JOHN B. McBRIDE, Attorney-at-Law, 720 Bakewell Bldg.
Notice is hereby given that an application will be made to the Court of Common Pleas of Allegheny County, Pa., at No. 2787 July Term, 1929, on July 2, 1929, at 9:30 a. m., D. S. T., for the approval and granting of certain amendments to the charter of the First United Presbyterian Church of Allegheny, changing the method of making by-laws, the provisions regarding acquiring, holding, selling and mortgaging realty and personalty and making changes in the time of holding Trustee Meetings and in the manner of conducting Congregational Meetings, all as set forth in the petition filed at said number and term under the provisions of the Act of Assembly entitled "An Act for the Incorporation and Regulation of Certain Corporations," approved April 29, 1874, and its supplements.
JOHN B. McBRIDE, Solicitor.

JEROME SOLOMON, Attorney-at-Law, 618 Frick Bldg., Pittsburgh, Pa.
Notice is hereby given that application has been made to the Public Service Commission of the Commonwealth of Pennsylvania, under the provisions of the Public Service Company Law, by Gustav Popper, Rankin, Pa., for a certificate of Public Convenience evidencing the Commission's requisite approval of the beginning of the exercise of the right and privilege of operating motor vehicles as a common carrier for the transportation of persons in local group and party service from Braddock, Allegheny County, to various places in the State of Pennsylvania. A21089-29. A public hearing upon this application will be held on the Seventh Floor, City-County Bldg., Pittsburgh, Pa., on the 2nd day of July, 1929, at 8:30 (Eastern Standard Time), o'clock, when and where all persons in interest may appear and be heard, if they so desire.
GUSTAV POPPER, Petitioner.

D. J. BUCKLEY, Attorney-at-Law, 470 Bakewell Building, Pittsburgh, Pa.
In the Court of Common Pleas of Allegheny County, Pennsylvania, ss: No. 1723 April Term, 1928. Annie McKenna vs. Thomas J. McKenna. In divorce a vinculo matrimonii: To Thomas J. McKenna, respondent: Take notice that above case is at issue and will be tried by said court at the City-County Building, Pittsburgh, Pa., when called in its turn, or as soon thereafter as suits the convenience of the court.
D. J. BUCKLEY, Attorney for Libellant.

OLIVER JOHNSON, Attorney-at-Law, 525 Wylie ave., Pittsburgh, Pa.
Notice that letters of administration on the estate of James Thomas, deceased, late of Pittsburgh, Allegheny County, have been granted to the undersigned, to whom all persons indebted to said estate are to make payment, those having claims will make them known to
BRADDOCK TRUST CO., Administrator. Braddock, Pa.

W. M. EWING, Attorney-at-Law, 307 Jones Law Bldg., Pittsburgh, Pa.
Notice that letters testamentary on the estate of Elmer L. Keene, deceased, late of Pittsburgh, Allegheny County, have been granted to the undersigned, to whom all persons indebted to said estate are to make payment, those having claims will make them known to
ANNA M. AMMON, Executrix. 16 Newett st., Pittsburgh, Pa.

W. A. GRIFFITH, Attorney-at-Law, No. 405 Plaza Building.
Notice that letters testamentary on the estate of W. M. Mackintosh, deceased, late of Pittsburgh, Allegheny County, have been granted to the undersigned, to whom all persons indebted to said estate are to make payment, those having claims will make them known to
CHARLES M. MACKINTOSH, Executor. 4923 Ellsworth avenue, Pittsburgh, Pa.

CHARLES M. DONLEY, Attorney-at-Law, No. 1403 Law and Finance Building.
Notice that letters testamentary on the estate of Wakefield Berry, deceased, late of Bakerstown, Allegheny County, have been granted to the undersigned, to whom all persons indebted are to make payment, those having claims will make them known to
STELLA D. BERRY, Executrix, Bakerstown, Pa.

FRANKLIN A. AMMON, Attorney-at-Law, No. 2417 Grant Building.
Notice that letters testamentary on the estate of Antonette Rollin, deceased, late of Baldwin Township, Allegheny County, have been granted to the undersigned, to whom all persons indebted to said estate are to make payment, those having claims will make them known to
ERNEST SCANDROLE, Executor, Willock P. O., Willock, Pa.

HENRY D. MEYER, Attorney-at-Law, 706 Frick Bldg., Pittsburgh, Pa.
Notice that letters testamentary on the estate of Mrs. Emma Schmacker, deceased, late of Pittsburgh, Allegheny County, have been granted to the undersigned, to whom all persons indebted to said estate are to make payment, those having claims will make them known to
GEORGE SCHMACKER, Executor. 2446 Howard st., N. S., Pittsburgh, Pa.

H. E. McWHINNEY, Attorney-at-Law, No. 917 Frick Building.
Notice that letters testamentary on the estate of William Gleason, deceased, late of Munhall, Allegheny County, have been granted to the undersigned, to whom all persons indebted to said estate are to make payment, those having claims will make them known to
SELAH D. BIRKHAMER, Executrix. 1216 Louise street, Munhall, Pa.

TO WHOM IT MAY CONCERN:
Be advised, that my wife, Mildred B. Davidson, having left my home and board, I will not be responsible for any debts which she may contract or any credit extended to her.
FERDINAND G. DAVIDSON, 1221 Pemberton Street, Pittsburgh, Pa.

Proposals 108

BOROUGH OF EDGEWOOD. PROPOSAL.
Sealed proposals will be received by the Borough of Edgewood, Pa., until 4:00 P. M. (Eastern Standard Time), July 8th, 1929 for the construction of a Concrete Culvert over Nine Mile Run, in the Borough of Edgewood.
Plans and Specifications may be seen at the Office of the Borough Engineer, Borough Building, Swissvale avenue, Edgewood, Pa.
APPROXIMATE QUANTITIES.
SOUTH END OF CULVERT.
5,200 cu. yds. of Excavation (total).
940 cu. yds. of Concrete Arch Culvert to be removed.
216 cu. yds. of Reinforced Arch Culvert.
3,616 cu. yds. of Reinforced Arch Culvert with side walls.
NORTH END OF CULVERT.
2,461 cu. yds. of Concrete Arch Culvert with wire mesh reinforcing.
185 cu. yds. of Reinforced Arch Culvert.
5,178 sq. yds. of Vitrified Clay Liners (total).
The Borough of Edgewood reserves the right to reject any or all bids.
A certified check for 10% of the estimated cost of the work must accompany each bid.
WALTER V. FOUST, Secretary.

Official—Miscellaneous 113

Notice to Navigation. Henderson Island Channel. A dredged cut has been made at the head of Henderson Island about 1½ miles below the Henderson Bridge. Two buoys marking the outer limits of the channel have been placed at the cut, and the channel is now between Henderson Island and the Kentucky shore. Boats going downstream through the channel span of the bridge should pass inside the buoys and keep about 200 feet from the Kentucky shore all the way down to the lower end of the island. U. S. Engineer Office, P. O. Box 72, Louisville, Ky.

BUGS BAER Says

Getting the Boys Off the Street

"Bugs" Baer

CONGRESS has just run a string of resolutions against the indorsement of Leif Ericson as the discoverer of America.

Ericson, known as Leif, the Lucky, was a member of the Loose-Leif dynasty of the Norseland.

They roamed wherever the wind blew, and the only map they had was the horizon. The loosest of the Liefs was Ericson, and Longfellow wrote a poem about the skeleton in an armored car which must have been held up by a payroll bandit.

Congress claims that Lief never set a five-toed foot in American districts. This history is a little close to vacation time, but don't forget that when Congress says a thing is so, there is a chance of it being that way.

The honor of discovering a 36-state plurality has been claimed by the Norsemen, the Basques and the Chinese.

But they forgot to validate their claims by starting a system of grocery stores.

As Lief is supposed to have discovered America over 900 years ago, we hope the Senate doesn't delay any more about this matter. It has gone far enough now.

If there are any pensions to be paid or war debts to be evaded, we trust that they are treated with our usual liberal and generous veto.

Lief has been defeated in Congress, which is such an authority on a conglomeration of events that it once passed a law permitting Dr. Mary Walker to wear trousers.

And Mary wore them, too. She was never quite manly because she pinned them to her vest.

We just mention these detached facts to let you know that when Congress passes a law it is just as final as an elevator passing a roof.

But we cannot understand how even such an influential clique as the Congress of the U. S. can hope to stop gambling in Wall Street by stitching more laws to the flag.

But it intends to do that trifling little thing, which is a foolish way for an august body to act in June.

You cannot stop speculating in Wall Street any more than you can stop the perspiration from gathering on the brow of a coward.

The congressional idea of halting speculation is by making credit difficult.

We would like to know when it was easy.

And, if the brokers want to chisel each other, they will keep on doing it even if they have to use tobacco coupons for collateral.

With a broker gambling is in the blood.

With a client it is in the soup.

Well, let Congress pass their law. It is another one for the hope chest.

(Copyright, 1929.)

BARNEY GOOGLE AND SPARK PLUG — A Close Call for Barney — By DeBeck

THE BUNGLE FAMILY — Looking Forward — By Tuthill

WEDDING BELLS

ELLA CINDERS — The Bearded Menace — By Plumb and Conselman

MUTT AND JEFF — Mutt Has Two Months to Recover — By Fisher

BONZO — An Error — By Studdy

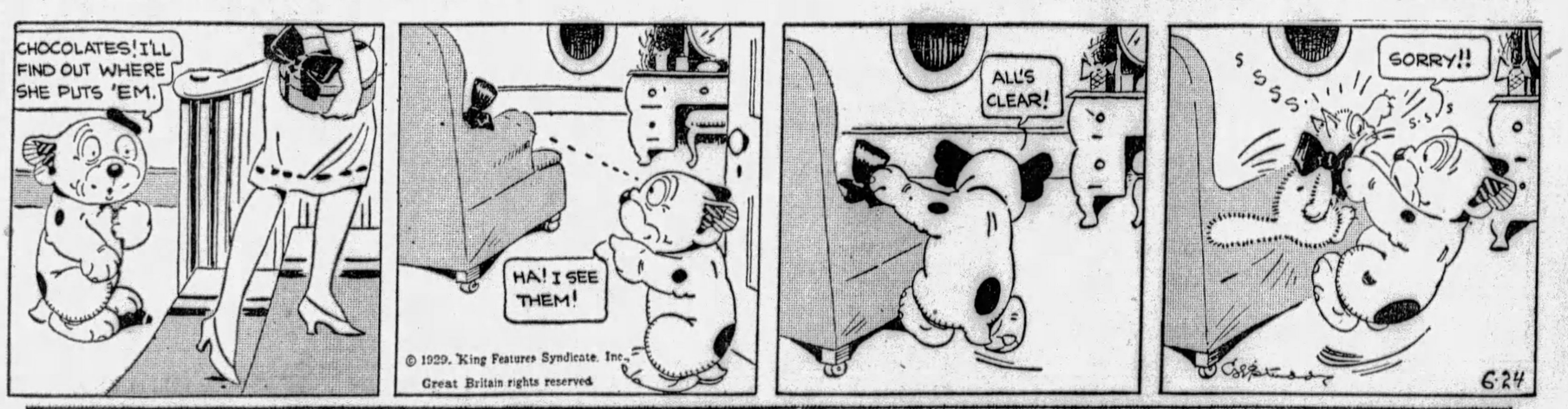

Maybe I'm Wrong by JOHN P. MEDBURY

Ideal Dumb-bells

The fisherman who went down to the public library and tried to buy some book-worms for bait.

Financial Note

Five-and-ten-cent stores were organized so that married women could have a place to spend their allowance.

Excuse It Please

Telephones were invented so that henpecked husbands could talk back to their wives.

Take It or Leave It

Nero fiddled while they burned the town. This might be a good way to discourage saxophone players.

Today's Tightwad

The Scotchman who gives homing pigeons to his friends for wedding presents.

Fashion Note

The only difference between a scrap and a remnant is about 50 cents a yard.

(Copyright, 1929, King Features Syn., Inc.)

EMBARRASSING MOMENTS

JUST KIDS — Food for Thought — By Carter

BRINGING UP FATHER

Jiggs Should Be Remembered

By McManus

TILLIE THE TOILER

Her Mind's a Blank

By Westover

THE NEBBS

Confidentially

By Carlson

POLLY AND HER PALS

A Case of Autosuggestion

By Sterrett

KRAZY KAT

That's a Distinction

By Herriman

VANILLA AND THE VILLAINS

Fish Food

By McClure

COOK-COOS by Ted Cook

(Copyright, 1929.)

H. C. Witmer sends along a subscription blank to Home Workers' Magazine, which offers $45 worth of information as a premium, including—

"Strongest man cannot lift you secret, $1."
"How to sober up instantly, $1."
"Removing tattoo marks, $1."
"Have a grip of steel, $1."
"Call heads or tails every time, 50c."
"Reparing old electric light bulbs, $1."
"Hypnotizing animals, birds and bugs, $2."
"How to shake the tallest tower on earth secret, $1."
"Fireproofing any garment, $1."
"Lighting cigar with ice secret, $1."

* * *

BULL-ETIN
(Variety)

"Through a questionnaire circulated among 100 Hollywood chorus girls it was found that.... 7 have no desire to marry millionaires....2 are studying law."

* * *

Prof. Shepherd, of Los Angeles, claims that talking pictures are a wonderful treatment for mental defectives.

At least they seem to entertain those who see them and support those who make them.

* * *

"Pity the doggy movies," lisps Moronia; "their bark is worse than their trite."

* * *

And then she rolls over and plays dead.

* * *

Milestones on the path to civilization:

CHICAGO.—After being judged fit for adults only by the censor board, "The Letter" made $59,500 in a week's near-record run at a local movie house.

This Means You And You And You!

E. Wynn, Endorses Programme. Tears telephone book in half.

ANNOUNCEMENT

To the General Public—

You are hereby invited to join our Committee of Prominent Citizens,

Although a constitution and by-laws will doubtless be adopted later, the first meeting will be for the purpose of arranging a date for the second meeting.

At that time the plan for obtaining an appropriate Theme Song will be considered.

There will be no dues or initiation fees aside from the regularly monthly assessments and the $100 Good Will donation without which no club can hope to succeed.

Later we hope to have a swimming pool, with favors for the ladies. Gentlemen always welcome.

Today's Crossword Puzzle

By Eugene Sheffer

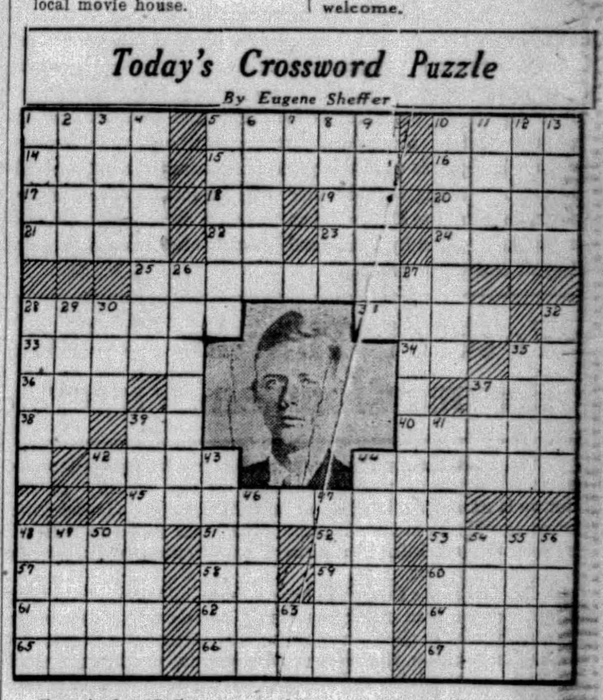

Even in far-off Formosa we feel sure today's photograph would be quickly recognized. Spell out the name of America's great aw in 45 Horizontal.

HORIZONTAL.

1—Who was the father of Goneril, Regan, and Cordelia?
5—Place in a pile.
10—Who was Generalissimo of the Allied forces during the World War?
14—What seaport in Syria was besieged by Crusaders in 1191 and by Napoleon in 1799?
15—Take (Spanish)
16—On what river in N. E. Spain is Saragossa located?
17—Sharpen by friction.
18—Symbol for erbium.
19—Behold.
20—Crucifix.
21—Fly.
22—Father.
23—Printer's measure.
24—Textile fabrics.
25—Variously colored monoclinic mineral.
28—What collective name is applied to the three goddesses of Fates, Clotho, Lachesis and Atropos?
31—Variety of carnelian.
33—Species of willow.
34—Does the Columbia River form a part of the boundary between Canada and the United States?
35—Symbol for cerium.
36—Beak.
37—Assume.
38—Symbol for calcium.
39—Proceed.
40—As a result of the Washington disarmament agreement what country has the same tonnage ratio as France?
42—Twining plant.
44—Deficiency of blood.
45—What American aviator recently made a "Good Will Trip" through Central and South America?
48—Sharp point.
51—Enact.
52—Egyptian deity.
53—What Mediterranean island was the scene of Napoleon's first exile?
57—To the shelter side.
58—Four (Roman numerals).
59—Suffix; like.
60—Highway.
61—Bellow.
62—Who is the Roman goddess of the hearth?
64—Greedy.
65—Dissolve.
66—Medicinal fungus.
67—Snares.

VERTICAL.

1—Statutes.
2—Reverberate.
3—Any open surface.
4—Go back.
5—Vast plain devoid of forest.
6—Mosaic laws of the Hebrews.
7—Part of "to be."
8—Who was the advocate of Joshua in spying on the land of Canaan?
9—What original supreme Greek deity is often represented as Father Time?
10—What famous Italian historian wrote "The Greatness and Decline of Rome?"
11—Wooden flute-like instrument.
12—Harvest.
13—Devices for carrying bricks.
26—Who invented the system of wireless telegraphy?
27—Who was Secretary of State in the Wilson War Cabinet?
28—What is the missing name of the discoverer of Florida: ——— de Leon?
29—In what continent are the Himalaya Mountains?
30—Mark with ridges.
32—What peak in British East Africa is 20,000 feet high?
35—What French aviator was lost with Nungesser in their attempt to span the Atlantic in 1927?
37—Obstruct.
39—What American architect designed the Woolworth Building?
41—What walled city is the capital of Persia?
43—Herb allied to chicory.
44—What mountain is regarded as the traditional resting place of Noah's Ark?
46—What English city lies opposite Calais?
47—Who is the classic muse of lyric and erotic poetry?
48—Brewer's yeast.
49—The century-plant.
50—Genuine.
54—Adore.
55—Used in angling.
56—Sums up.
63—Solicitor-General (abbr.)

Herewith is the solution to Saturday's puzzle:

	P	A	R	E	D		B	L	A	M	E	S
R	O	T	U	L	A		R	E	L	E	N	T
A	M		M	A	R	T	I	A	L		S	O
B	A	D		N	E	E	D	S		P	U	N
I	D	O	L		S	A	L		M	O	R	E
D	E	N	E	S		R	E	S	I	D	E	S
			M	A	R		S	I	R			
R	E	S	U	M	E	S		T	E	P	I	D
E	V	E	R		T	O	M		S	O	M	E
C	A	W		S	I	D	E	D		P	A	D
I	D		C	U	R	A	T	O	R		G	O
T	E	N	U	R	E		A	D	O	B	E	S
E	R	O	D	E	S		L	I	O	B	E	S

(Copyright, 1929, King Features Syn., Inc.)

WHY PITTSBURGH IS GREAT
The Charm of Its Residential Sections Is World Famous

Pittsburgh Sun-Telegraph

BE A PITTSBURGH BOOSTER
To Your Friends in Other Cities

MONDAY, JUNE 24, 1929

Established 1927, by Pitt Publishing Co. Gazette Square, Pittsburgh, Pa. President, William Randolph Hearst; Vice-President and Publisher, H. M. Bitner; Secretary-Treasurer, A. W. Clatz; Associate Editor, C. W. Lanniger; Managing Editor, Royal Daniel, Jr.; Business Manager, J. A. Grant. Entered as second class matter at the postoffice at Pittsburgh, Pa.

National advertising representatives, Paul Block, Inc., 247 Park avenue, New York; Palmolive Bldg., Chicago; General Motors Bldg., Detroit; Little Bldg., Boston; Guarantee Trust Bldg., Philadelphia; 818 Chancery Bldg., San Francisco.

The Associated Press is exclusively entitled to the use for re-publication of all news credited to it or not otherwise credited in this paper and also the local news published herein. All rights of re-publication of special dispatches herein are also reserved.

Progress Should Be Guide In Deciding Charter Fate

Tomorrow, it is safe to predict, a majority of voters of the county will cast their ballots in favor of the most progressive project that ever has come up to them for decision—adoption of the Metropolitan Charter. This assumption is warranted by the overwhelming majority given in the county to the charter constitutional amendment and by the numerous indorsements given to the charter by virtually all of the civic, trade and municipal official organizations in the county.

So it appears that a majority is certain, but whether it will be distributed in such a manner as to make possible winning two-thirds of the voters who go to the polls in 62 of 123 civil divisions of the county, will depend largely upon the effect of the appeals made in behalf of the charter by a small army of speakers imbued with an admirable spirit of community welfare.

Among indorsers of the charter are the Civic Club of Allegheny County, the League of Boroughs, Townships and Third Class Cities, through its executive committee, Allied Boards of Trade and numerous separate Boards of Trade, Allegheny County Association of Township Commissioners, Allegheny County Association of Township Supervisors, League of Women Voters, and numerous other bodies including the central Republican and Democratic organizations as well as various ward political organizations.

Various factors that will become effective under the proposed charter for a federated city, in which no civil division will lose either its powers, name or boundaries, have been stressed by speakers in its behalf, but they can all be summed up in two words—COMMUNITY PROGRESS.

This will be effected in various ways to bring about a unity which we do not hesitate to predict will be matter of great civic pride, even among present objectors to the charter, within a few years after its adoption, if it shall come through successfully tomorrow.

The Sun-Telegraph has supported the charter because it believes it will be for the best interest of all of the people and for no other reason. It expresses this final appeal to its readers to give themselves this means of fostering community interest, of expanding those public functions and facilities that are desirable and of establishing modernism among a modern people. It appeals to their pride in accomplishment and advancement, feeling certain they will be much more satisfied under the proposed charter than they are as separate, isolated groups, kept apart by unnatural barriers that prevent a unity of spirit and of progress.

Vote of Thanks Owed Reapportionment Victors

Now that the reapportionment bill has become a law and the most flagrant act of lawlessness in the history of this country is at an end, it is sweet and right for the Hearst newspapers to rejoice in the triumph of a great cause to which it has been their privilege to make a contribution commensurate with their influence.

Ever since the Congress began its nullification of the Constitution more than eight years ago by refusing to apportion representatives in obedience to the mandate of the first article of the Constitution, the Hearst newspapers, north, east, south and west, have piled public protest upon public protest against this deliberate and indefensible defiance of the organic law by the law-making branch of the federal government.

All that the Hearst newspapers could do to arouse public sentiment and inform public opinion and quicken the public conscience and fire the righteous indignation of the people in state and nation against the denial of justice involved in a dishonest and unconstitutional apportionment of seats in the House of Representatives has been done cheerfully and with increasing effect.

The last reapportionment among the states of representatives in Congress was made in 1911 on the basis of the census of 1910. This allocated 435 members among the states of the union.

The census of 1920 showed the 48 states to have a population of 105,271,200. Therefore the refusal of Congress to pass a reapportionment act since 1910 has deprived 13,631,852 people of that fair and equitable representation in the House of Representatives to which they have been entitled for the last eight years. And this number would have been increased to more than 31,000,000 people had Congress persisted in this nullification of the Constitution after the census of 1930.

Not only will this wrong be righted by the reapportionment bill which the President has approved, but the country will be protected against the repetition of this disgraceful chapter of congressional history in the future. Because the new law provides that when the 1930 census, and each subsequent census is completed, the President shall not only report the result to Congress, but also report a table showing how the House should be reapportioned, and if the Congress thereupon fails to pass its own reapportionment law, the table reports by the President becomes automatically effective.

To those Senators and Representatives in Congress under whose leadership the fight for reapportionment has been won, the whole country owes a vote of thanks.

Representatives Fenn, of Connecticut; McLeod, of Michigan, and Englebright, of California, led the fight in the House, and Senator Johnson, of California, who had charge of the bill on the floor of the Senate, and Senator Vandenberg, of Michigan, who ably assisted him, led the fight in the Senate.

These leaders in the Senate and House and those Senators and Representatives that supported their leadership have the satisfaction of knowing that they have not only righted a wrong to those states deprived of their constitutional representation in Congress but they have done more to encourage obedience to law and respect for representative government and popular confidence in American institutions than has been done by any Congress since the first article of the Constitution was nullified nearly eight years ago.

It was Abraham Lincoln who said in his first inaugural: "Think, if you can, of a single instance in which a plainly written provision of the Constitution has ever been denied."

Let us hope that the denial of "a plainly written provision" in the first article of the Constitution, of which the Congress has been guilty for the last eight years, is one that will never be repeated in American history.

One of Those Collapsible Rafts -:- Drawn by Nelson Harding

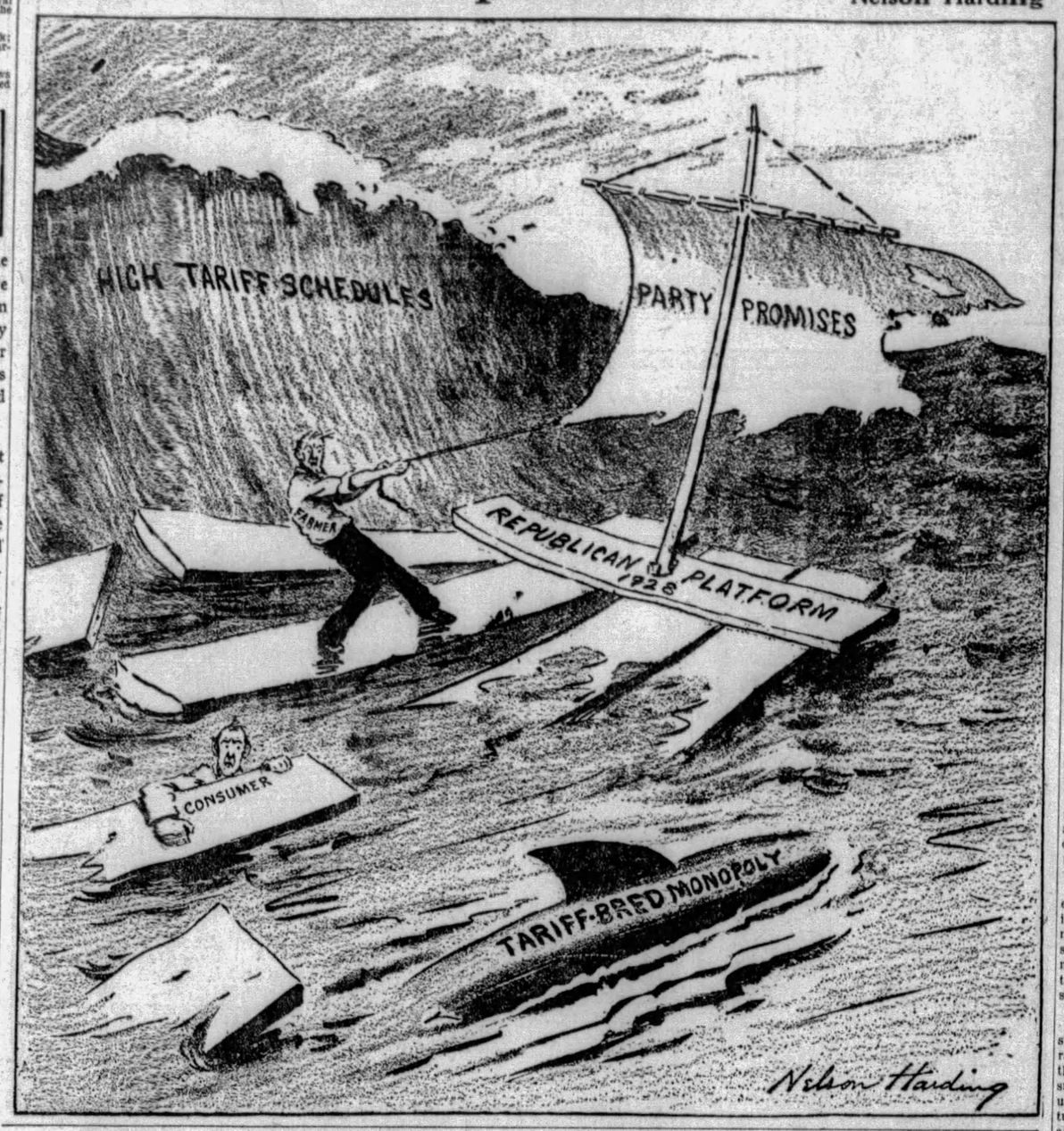

Bible Passages

Avoid Hypocrisy

(St. Luke 12: 1-11)

IN the meantime when there were gathered together an innumerable multitude of people, insomuch that they trode one upon another, he began to say unto his disciples first of all, Beware ye of the leaven of the Pharisees, which is hypocrisy.

For there is nothing covered, that shall not be revealed; neither hid that shall not be known.

Therefore whatsoever ye have spoken in darkness shall be heard in the light; and that which ye have spoken in the ear in closets shall be proclaimed upon the housetops.

And I say unto you my friends, Be not afraid of them that kill the body, and after that have no more that they can do.

But I say unto you my friends, Be not afraid of them that kill the body, and after that have no more that they can do.

But I will forewarn you whom ye shall fear: Fear him, which after he hath killed hath power to cast into hell; yea, I say unto you, Fear him.

Are not five sparrows sold for two farthings, and not one of them is forgotten before God?

But even the very hairs of your head are all numbered. Fear not therefore: ye are of more value than many sparrows.

Also I say unto you, Whosoever shall confess me before men, him shall the Son of man also confess before the angels of God.

But he that denieth me before men shall be denied before the angels of God.

And whosoever shall speak a word against the Son of man, it shall be forgiven him: but unto him that blasphemeth against the Holy Ghost, it shall not be forgiven.

Worst Story I Have Heard Today

By WILL ROGERS

REAL estate agents such tough breaks sometimes that it's no wonder they want to change their occupation and get to be realtors if they can.

There was a real estate agent that got the job of selling one of the oldest houses in St. Louis. The house was leaking at every joint, and the family that had it had been trying to get rid of it in a quiet way for two or three generations. The place was all over cockroaches, and it had so many big rooms in it that it was almost impossible to keep it warm in winter.

So the real estate agent thought he'd do the best he could about it. The Joneses agreed to take a thousand cash for it if the buyers would pay the overdue taxes.

The real estate agent put an ad in the papers, with a picture of the house drawn by an artist and some of the swellest promotion copy this here agent had ever wrote.

He had a call from the lady of the house about 10 o'clock in the morning.

"I want you to take our place off the list," she says.

"Oho! Sold already, is it?"

"Nope, and it aint going to be. There's five people out here now bidding for the place. But we never realized what a darling old place it is until we saw your ad this morning. We wouldn't take a hundred thousand for it now."

ANOTHER FOREIGN VISITOR

By Herbert Kaufman

THE Mediterranean fruit fly is with us and several hundred million dollars' worth of citrus orchards are consequently trembling in their roots at the information.

Europe has less cause to fear its presence.

Time and Nature, the well-known adjustment experts, have evolved balancing parasites in its normal habitat, but none of 'em accompanied their meal ticket when it emigrated.

If oranges, grapefruit, lemons and cherries AREN'T soon scarcer than canvasback ducks, render thanks to the Department of Agriculture, whose entomologists are drawing deadlines around infected areas and firing all the counter-agents and resources within command at rural prosperity's latest grief.

Every food-raiser and timber owner divides his profits with SOME pest.

Borers, worms and beetles present an annual bill to the country that exceeds the expense of army and navy maintenance. And most of 'em are secret GIFTS from friends and neighbors.

We are in debt to Mexico for the boll weevil and cattle tick.

A half dozen of forestry's bitterest afflictions were stowaways in Japanese plant shipments.

THE San Jose scale, which once threatened California growers with bankruptcy, sneaked ashore as an impressionable inspector was admiring a blonde on the opposite gangplank.

The corn borer, which yearly devours equivalent the value of a dozen Fifth avenue blocks, ALSO gnaws with a FOREIGN accent.

And the brown rat, scheduled in 1929 to destroy property to the tune of half a billion, traces back to China, established colonies in Asia Minor and the Roman provinces, and haunted the Cadiz ports waiting for Columbus to provide a new world to conquer.

THE best laid plans of men oftenest are frustrated by MICE and LICE.

The Horsemen of the Apocalypse gallop through the universe on VERMIN-BACK, and, unless civilization soon puts more faith in squirt guns than heavier ordnance, ever increasing blight hosts will some day inherit the earth.

Saturnine Olympus rocks with laughter watching the seven races entrust their several survivals to Mars, while Beelzebub, mobilizing armies in polluted waters, sewage, rot, decay, infested vegetation and insect eggs, prepares to challenge progress and knowledge for final control of the universe and its proud works.

SWAT that fly, CLEAN that pond, EXAMINE that shrub, SPRAY that tree, CLEAR that drain, STERILIZE that cut, BAIT that trap, AVOID that well, COVER that garbage, and GARGLE that throat: there's where the ENEMY lurks.

The greatest evils come in the smallest packages, just as the biggest LOSSES spring from TUPPENNY errors and MINOR neglects.

Business, governments and individuals are still too prone to UNDERESTIMATE the CONSEQUENCE of neglected TRIFLES.

Mischief always makes straight for CREVICES and CRACKS.

(Copyright, 1929, by Daily Mirror, Inc., and Herbert Kaufman.)

THE NEBULAR HYPOTHESIS

By Archibald Henderson

UNTIL recent times, the layman thought of science as a body of perfect and immutable laws, and regarded the scientist as a sort of wizard. There was reason, indeed, for such a childlike and simple faith. Omne ignotum pro magnifico—we all tend to hold in high regard and esteem the profound subjects which we, ourselves, cannot mentally grasp. The true ground for the reverential attitude towards science is that from the earliest day science succeeded in supplying an orderly explanation of phenomena. "Our intellectual ancestors," says Moulton, joint author with Chamberlin of the famous planetesimal hypothesis, "in the valleys of the Euphrates and the Nile and on the hills of Greece looked up into the sky at night and saw order there and not chaos. By painstaking observations and calculations, they discovered the relatively simple laws of the motions of the heavenly bodies, whose invariable and exact fulfillment led to the belief that the whole universe in all its parts is orderly and that science is possible."

One of the most forward steps in the history of science as a whole is the astronomical work of Laplace, embodied in his Mecanique Celeste. He set for himself the monumental task of offering a complete solution of the mechanical problems of the solar system, and thus to explain the origin, evolution and continuity of the universe.

Today we have made rapid strides in the studies of the heavenly bodies. Our massive telescopes bring celestial objects many times closer than they were in the time of Laplace. New laws, new formulae, new theories have raised doubts as to the mightiest achievement of Laplace: the nebular hypothesis. It was a fertile and ingenious theory of the orderly processes of nature in the inter-stellar spaces. But after all it was a hypothesis—grand, dignified, august though it undoubtedly was. Laplace took account of certain orderly relations between the planets. All the planets travel about the same direction and almost in the same plane. Further, the satellites also travel about their planets in this same direction and almost in the same plane. Finally, sun, planets and satellites revolve in the same sense about their own axes and this rotation is approximately in the orbital plane.

An explanation was put forward by Laplace to account for remarkable and orderly relations. He assumed the existence of an original vast nebulous mass extending from the sun even beyond the furthest planet. Gradual cooling and contraction of the nebulous mass set up or accelerated a certain rotation of the nebula; and gradually rings of matter, under centrifugal force, were thrown off. Out of these rings were formed masses of condensed matter called planets, and these in turn threw off their own satellites. It is easy to understand and as simple in conception as the account of the creation and origin of the earth in Genesis.

American scientists have caused a mighty discussion, echoes of which are heard all around us. Chamberlin and Moulton have not disproved the nebular; but they have found so much evidence adverse to it as to cause them to abandon it. The nebular hypothesis cannot be harmonized with the history of the earth and with the known dynamics of the solar system. In our next article on Wednesday we shall speak of the new theory of these two great American rivals of Laplace: the planetesimal hypothesis.

(Copyright, 1929, International Feature Service, Inc.)

Isn't It So?

It is much easier to produce good merchandise than it is to sell it.

* * *

Turn your duties into pleasures and you will have the secret of happiness.

* * *

Disgrace is the penalty for being found out, yet nearly everybody takes the risk.

* * *

A fortune teller is always willing to give you a future in exchange for a present.

Stars and Stripes

One of Einstein's theories is to let his wife do all the talking. No wonder he's always discovering something.

* * *

Since the Mexicans have started fighting with chili peppers, we may expect any day to read about the great battle of Con-Carne.

* * *

"Lady Loses Husband in Night Club." Headline.

Finder may keep him, as lady has found another husband.

New York Day by Day

by O. O. McINTYRE

NEW YORK, June 24.—Diary of a modern Pepys: Early to watch a liner dock and to the home of a Scotsman where they served haggis which I did not enjoy and Dean Palmer called and told merry tales of his travels with Irvin Cobb and Will Hogg in South America.

In the afternoon to St. Thomas to the christening of Claire and Lorraine Manville Gould's pretty daughter and walked with my wife about the gravel path in Central Park and we saw a horse fling a rider but he landed on his feet and was back neatly in his saddle in a bound.

Took dinner with Keats and Florence Speed and some others and listened to Vincent Lopez play melodies on the harpischord. Home fairly betimes and to bed but could not sleep so up and sat at my window watching the skies and wondering where we will all be 100 years hence.

* * *

A New York newspaperman wires from Chicago no one believes he is a member of the metropolitan Fourth Estate. The poor dub hasn't a French Legion of Honor ribbon.

* * *

It is perhaps a hoary one but there is a story of a slightly blotto hotel patron lurching up to a hotel desk to request a room on the second floor. But we just assigned you to a room on the third floor," said the clerk. "That's the trouble," was the reply. "I just fell out of it."

* * *

A doo-doo among Long Islanders this summer is the old-fashioned hayride and picnic in the moonlight. Hawaiian musicians strum romantic arias. The picnickers start after midnight when traffic is desolated and return after sun up.

* * *

Not all chorus girls arrive via small town beauty contests, hooray! Forty-three on the boards this summer were graduated from smart finishing schools. Ten were using earnings to study voice culture and 12 are saving to study art abroad. Out of 43, 36 never touched liquor and 21 do not smoke.

* * *

One of the roly-poly Broadway boys who measures the same all around bounded into a night club the other evening and requested checks for everybody in the place. He didn't have to ask twice and the total was $1,134, which he paid and went on his way. It developed he had three days before been released from a sanitarium with instructions to observe a rigid liquid diet. He made it gin.

* * *

Charles G. MacArthur, the young playwright, is the peg for a hundred picturesque and ribald yarns. He is a combination of naive bewilderment, blushing shyness and a ten-minute egg. At times he gives the idea of being on his way for a poke of candy and must hurry back to Mamma, and at other times has indulged in flattening two taxicab drivers and a nosey cop—all in good fun, of course. His rowdiness peeps through in his collaborative writing of "The Front Page." He was also responsible for the dinge smash, "Lulu Belle." His career began on a police run in Chicago where they use lysol as a chaser and MacArthur was no "Rollo" among them. To his confreres he was known as "Bugs." Aside from being one of Broadway's merriest playboys, he is the husband of Helen Hays, the actress, the lucky fellow.

* * *

Speaking of diets, an opera singer whose weight endangered her career removed 39 pounds by eating as much of anything she desired so long as it contained no sugar. Try that on your embonpoint.

* * *

In Central Park on pleasant days five children play along the Mall under espionage of not only nurses but a private detective each. One may see the detectives ranging off on nearby benches apparently reading. Millionaire parents of the children take no changes on kidnapings.

* * *

There is little use keeping it from the world much longer. A gentleman who wears shoes of light green leather is running around loose. I have seen him twice—once at Hick's soda fountain and again at Brentano's. And remember I saw him first.

* * *

A while ago I telephoned a visiting English writer and among other things inquired the state of his health. He replied: "Quite cock-a-hoop and ready to tussle a tiger." Wish I could feel that way once in a while.

* * *

And the Society for the Suppression of Profanity writes from Brooklyn asking us to enroll. We would rather wait until fall when we put the car in dead storage.

(Copyright, 1929, by McNaught Syn., Inc.)

LISTEN, WORLD!

By Elsie Robinson

I AM through with cities:

I will go and come through them, as my work demands, but will never be corralled in them again or wear their brand.

I don't know how it is with you (though I suspect we're pretty much alike), but cities do something to me. Ham-string my character. Until I was thirty-five I never lived in them. I lived in little towns and on the open range. Those were rich years, and during them I was a rich person. I wasn't rich in material possessions, for I hadn't a nickel, but I was rich in the stuff of which life is made. Rich in courage and confidence and contentment and common sense. I could turn my hand to anything. I cooked and scrubbed and raised vegetables and sewed and wrote stories and worked in mines.

There was nothing unusual in my doing all this. Most country people do a great variety of things. There is a tradition that city people are the versatile, capable creatures. That is pure hokum. The average country person who lives on deserts and mountains—is incomparably wiser and more resourceful than the average city dweller.

The city dweller knows his little rut and is lost outside it. His life is a ready-made affair. He can do almost nothing for himself. But the wilderness dweller does everything for himself, his neighbor and his live stock.

He builds houses, makes roads, sinks his own well, breaks ground, breeds and buries. He is intimately acquainted with wind and rain, fire and frost. He is also intimately acquainted with loneliness and danger, birth and death and all the simple, savage realities o

He has some absurd notions but they aren't to be compared with the foolishness and feebleness of city folk. Your real "hick" dwells on a fashionable avenue—not on the mesa or the range.

There is power in the man who takes his life from the earth with his own hands, but it goes out of him when he comes to cities. It went out of me. Slowly but surely, as my stride shortened and my skin whitened, I lost my savour.

When I worked in the mines I hiked three miles every day to work, carrying my gear over my shoulder. Last week I caught myself telling the clerk to have three yards of chiffon and a spool of silk "sent out." That brought me to! I saw what a cornered futility I'd become. That night I got out my mining boots again—

So I'm through with cities!

I have a roll of blankets, a traveling typewriter, a 50-cent working shirt on my back, a dinner of beans under my belt and the open sky. And I'm growing real again. This is the life.

And, what's more, I'm convinced that ninety-nine out of a hundred city dwellers who read this would give their eye teeth to share my lot!

CITIES HAPPEN TO US—JUST LIKE HIVES AND PINK EYE HAPPEN. BUT THEY'RE BAD MEDICINE FOR REGULAR HUMANS.

(Copyright, 1929, King Features Syn., Inc.)

The Rhyming Optimist

By ALINE MICHAELIS

When Jean Is Gone

WHEN Jean is gone it seems, some way,
A part of her must subtly stay
Among her trivial, well-loved things—
Perfumes and fans and finger rings,
The laces which she used to wear,
The combs that nestled in her hair.

I cross the threshold of her room
And through its violet-scented gloom,
But faintly outlined there, I trace
The lifted flower of her face.
And in the library below
She reads old books she treasures so.

All seems with her dead touch imbued;
I greet her wraith in every mood,
With joy untouched by any fear.
The ghostly visitor is dear
Because it helps to meet the lack
That dims the home till Jean comes back!

ONCE OVERS

By J. J. Mundy

AT TIMES you feel quite alone in the world.

You would like to go to someone and open up without thought of being careful as to whom you talk.

You long to tell your ambitions, your desires, your affairs.

You want to tell your troubles, your sorrows, your disappointments.

You have sense enough to know that these things cannot be told promiscuously and you can't seem to think of one friend to whom you could tell with safety all of these things in your life.

You wonder if the trouble is with you or with those you call friends.

Perhaps you have reached a stage of friendship that you thought might justify your giving all these confidences.

The person who has only his own personal problems to present to those they wish as friends will soon be without friends.

Keep your troubles to yourself for even your most intimate friend has so many problems of his own that it is unpleasant to listen to others.

(Copyright, 1929, International Feature Service, Inc.)